



COUNTY OF ALAMEDA  
**Assessor's Office**  
**Property Value System**

[Help](#)

[New Query](#)

Name	Parcel No	Property Address	USE	Links
SAN LORENZO UNIFIED SCHOOL DISTRICT	413-19-2-3	50 E LEWELLING BLVD , SAN LORENZO, CA 94580-1732	0300	<a href="#">History</a> <a href="#">Value</a> <a href="#">TransferList</a> <a href="#">Map</a>
SAN LORENZO UNIFIED SCHOOL DISTRICT	413-19-2-5	50 E LEWELLING BLVD , SAN LORENZO, CA 94580-1732	0300	<a href="#">History</a> <a href="#">Value</a> <a href="#">TransferList</a> <a href="#">Map</a>
COUNTY OF ALAMEDA	413-19-2-6	50 E LEWELLING BLVD , SAN LORENZO, CA 94580-1732	0300	<a href="#">History</a> <a href="#">Value</a> <a href="#">TransferList</a> <a href="#">Map</a>
SAN LORENZO UNIFIED SCHOOL DISTRICT	413-19-2-7	50 E LEWELLING BLVD , SAN LORENZO, CA 94580-1732	0300	<a href="#">History</a> <a href="#">Value</a> <a href="#">TransferList</a> <a href="#">Map</a>

All information on this site is to be assumed accurate for property assessment purposes only, and is based upon the Assessor's knowledge of each property. Caution is advised for use other than its intended purpose.

Copyright © 2001 Alameda County

# ASSESSOR'S MAP 413

Code Area Nos. 80-062  
88-147  
80-148  
80-144

W. P.

19

Scale: 1" = 200'

TR. 6481224/11

Rancho San Leandro (J.J. Estudillo) (Bk. "A" Pats. Pg. 116)

Rancho San Lorenzo (G. Castro) (Bk. "A" Pats. Pg. 142)

Meek San Lorenzo Tracts (Bk. 20 Pg. 89)

5-10-71 RM  
8-02-94 NW  
3-19-96 PB  
12-17-96 PB  
5-02-01 CAL  
9-20-02 CAL  
3-07-08 CL  
3-31-10 EL

5-62 E.L.  
Corrected 5-3-72 MP  
9-22-82 CAL

BOOK 80D

Detail "A"  
Scale: 1" = 100'

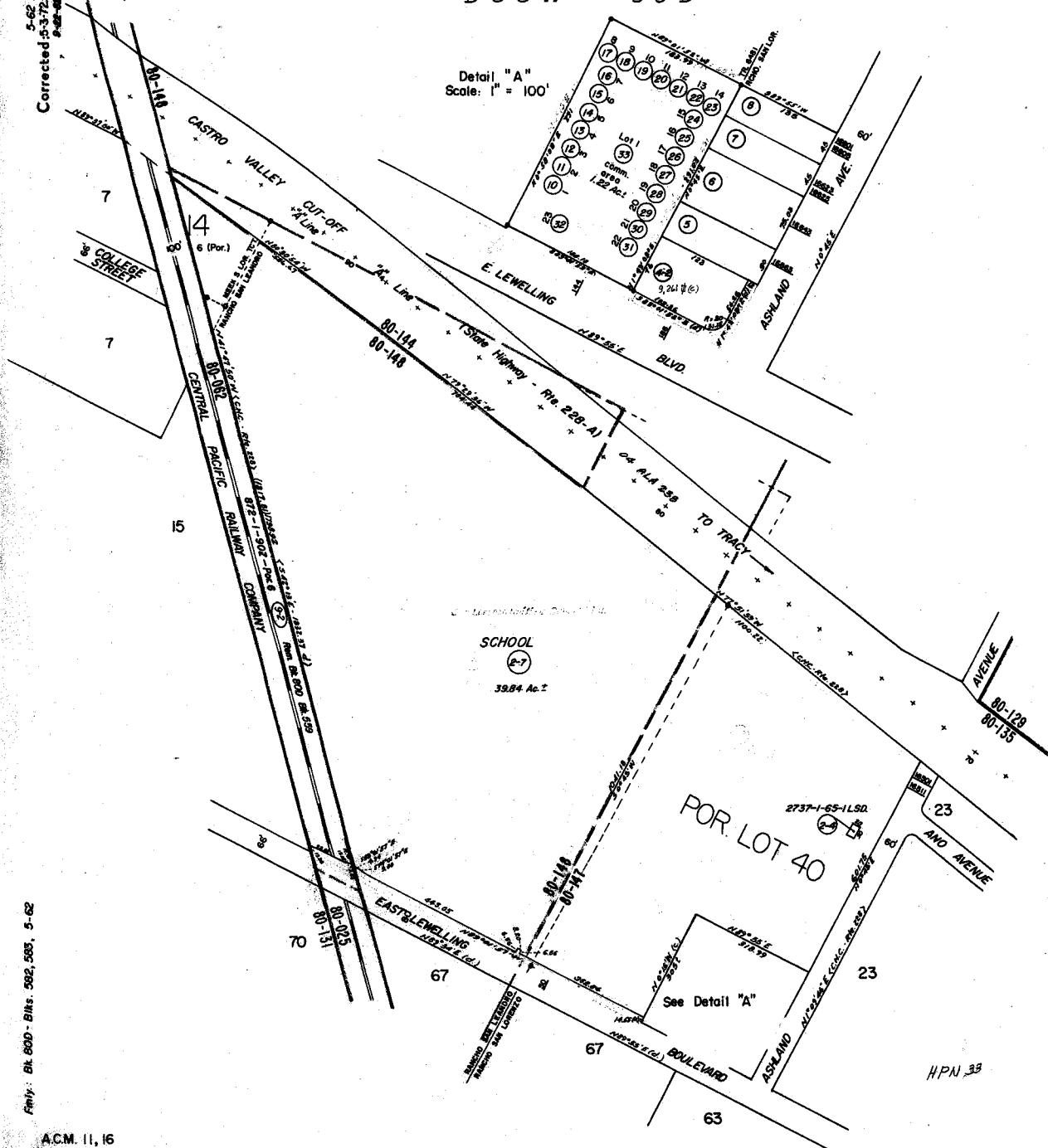

Fmly: Bk. 80D - Blks. 582, 585, 5-62

ACM. 11, 16