

Photo Log
Facility #: SR0019828
Name: GSA
Address: 16335 E 14TH ST, SAN LORENZO



ENVIRONMENTAL HEALTH SERVICES
ENVIRONMENTAL PROTECTION
1131 Harbor Bay Parkway, Suite 250
Alameda, CA 94502-6577
(510) 567-6700
FAX (510) 337-9335



Photo #1

Photo Taken by: Steven Plunkett

Insp. Rtp #: I1-

Date: 12/1/2011

Description: UNKNOWN FORMER UST

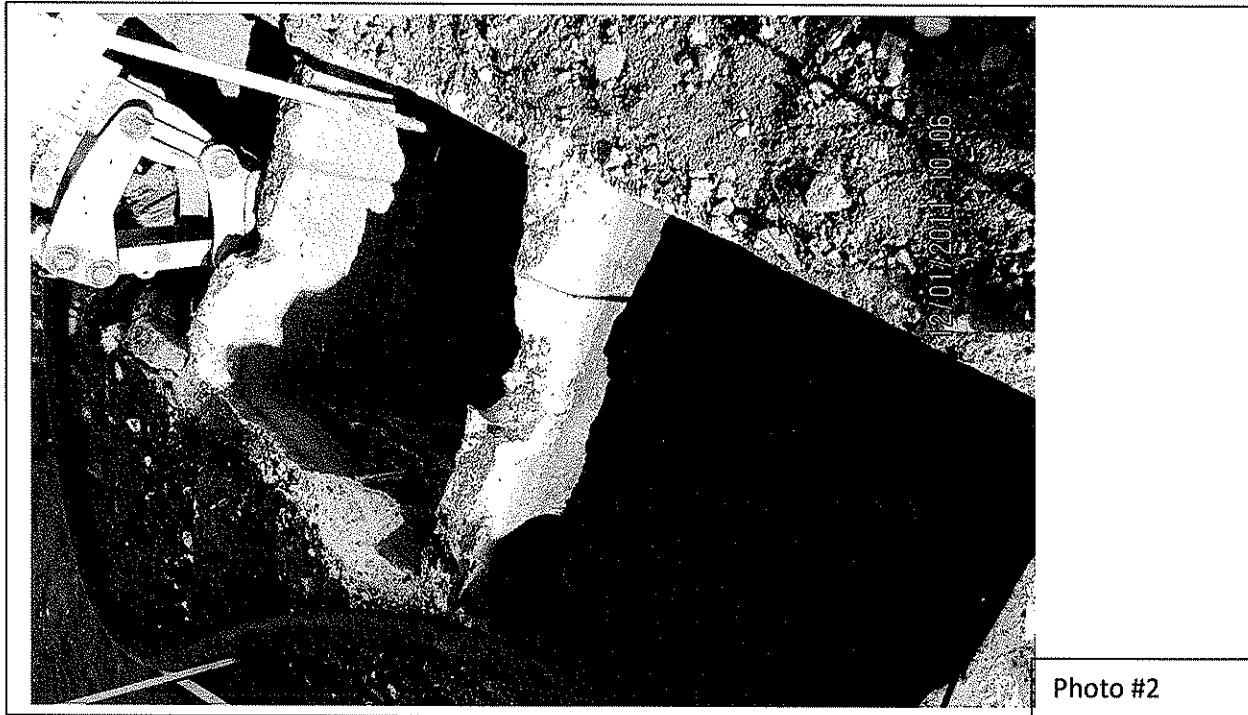

Photo #2

Photo Taken by: Steven Plunkett

Insp. Rtp #: I1-

Date: 12/1/2011

Description: UNKNOWN FORMER UST

Photo Log

Facility #: SR0019828

Name: GSA

Address: 16335 E 14TH ST, SAN LORENZO



ENVIRONMENTAL HEALTH SERVICES

ENVIRONMENTAL PROTECTION

1131 Harbor Bay Parkway, Suite 250

Alameda, CA 94502-6577

(510) 567-6700

FAX (510) 337-9335

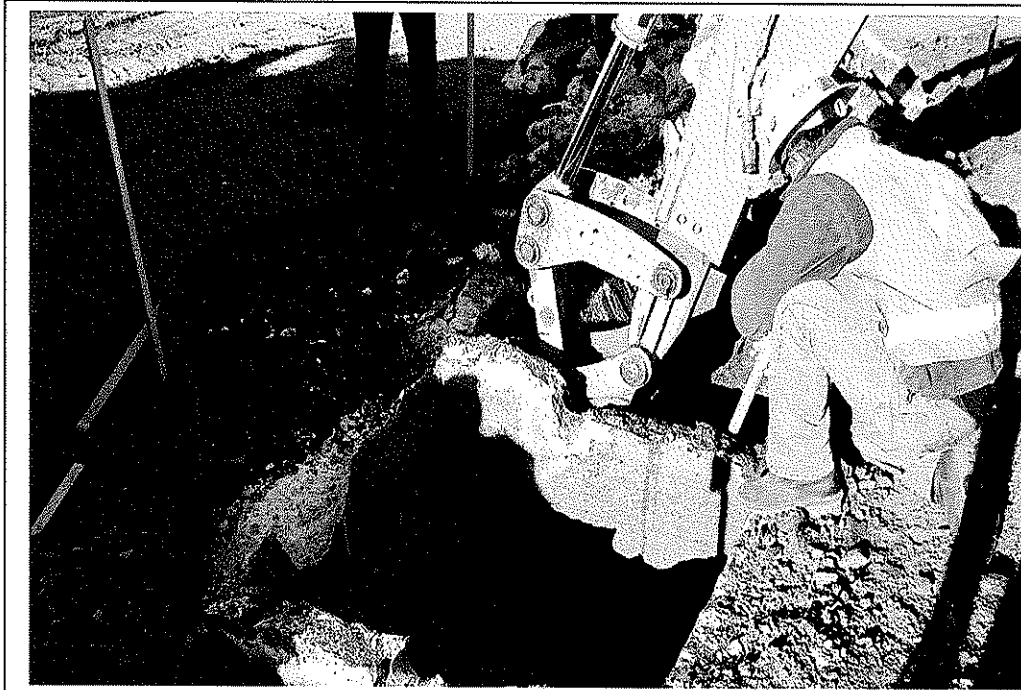

Photo #3

Photo Taken by: Steven Plunkett	Insp. Rtp #: I1-	Date: 12/1/2011
Description: REMOVAL OF UNKNOWN UST		



Photo #4

Photo Taken by: Steven Plunkett	Insp. Rtp #: I1-	Date: 12/1/2011
Description: EXCAVATION OF IMPACTED SOIL		

Photo Log
Facility #: SR0019828
Name: GSA
Address: 16335 E 14TH ST, SAN LORENZO



ENVIRONMENTAL HEALTH SERVICES
ENVIRONMENTAL PROTECTION
1131 Harbor Bay Parkway, Suite 250
Alameda, CA 94502-6577
(510) 567-6700
FAX (510) 337-9335

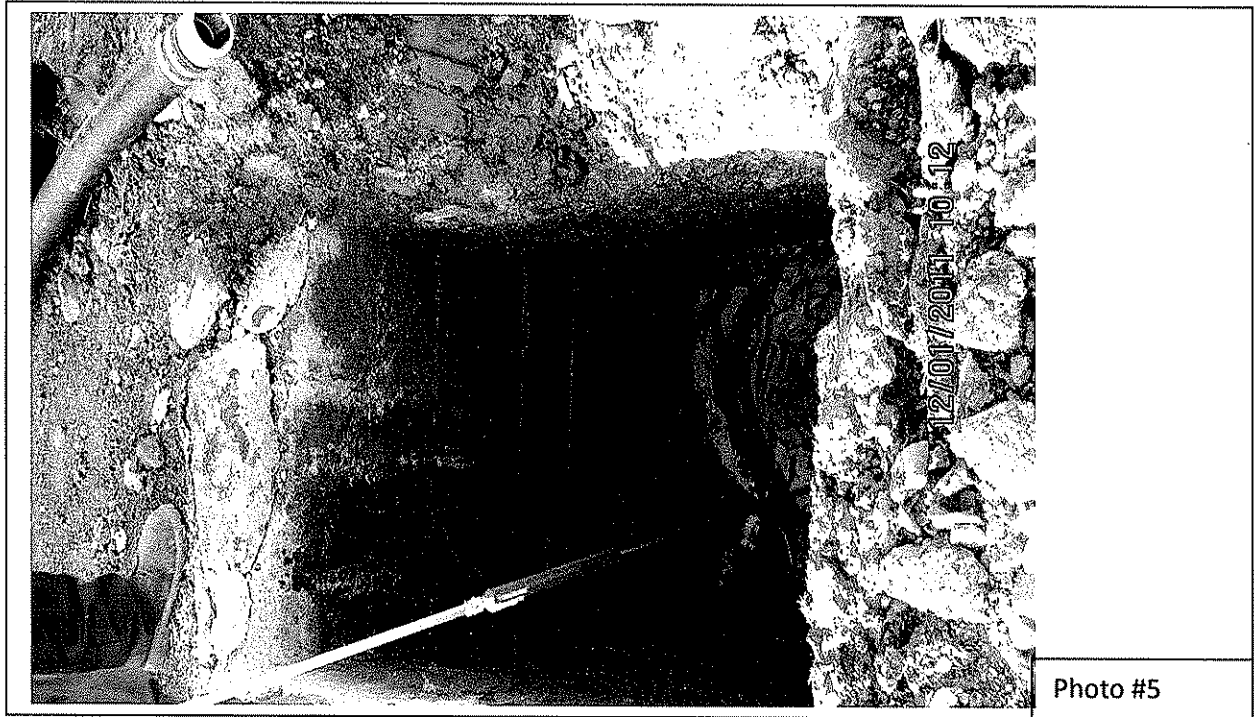

Photo Taken by: Steven Plunkett	Insp. Rtp #: I1-	Date: 12/1/2011
Description: REMOVAL OF UNKNOW MATERIAL FROM UST 1		

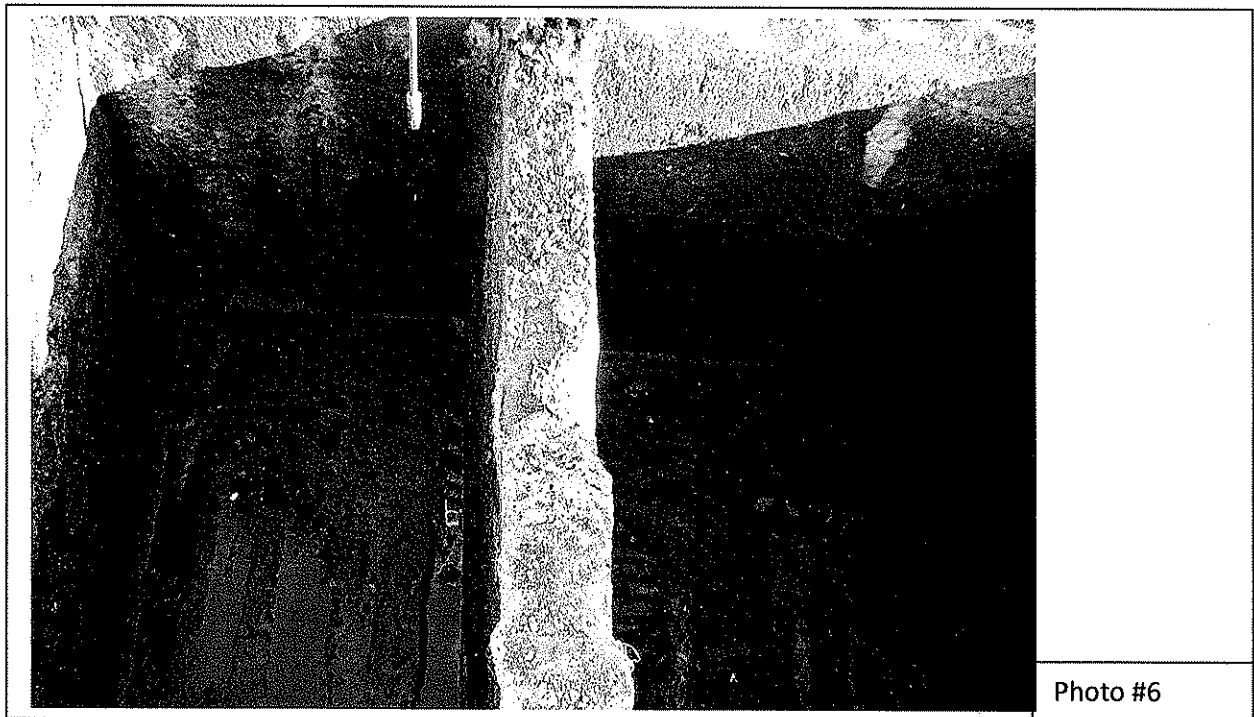

Photo Taken by: Steven Plunkett	Insp. Rtp #: I1-	Date: 12/1/2011
Description: UST 1 WITH MATERIAL REMOVED		

Photo Log

Facility #: SR0019828

Name: GSA

Address: 16335 E 14TH ST, SAN LORENZO



ENVIRONMENTAL HEALTH SERVICES

ENVIRONMENTAL PROTECTION

1131 Harbor Bay Parkway, Suite 250

Alameda, CA 94502-6577

(510) 567-6700

FAX (510) 337-9335

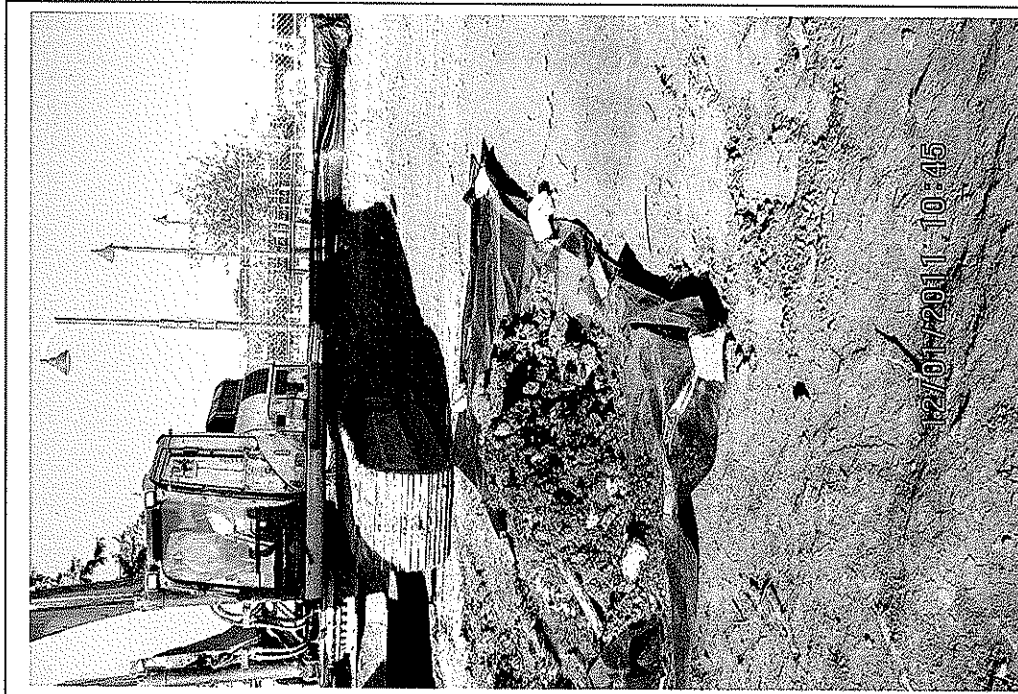

Photo #7

Photo Taken by: Steven Plunkett

Insp. Rtp #: I1-

Date: 12/1/2011

Description: STOCKPILED SOIL FOR DISPOSAL UST 1

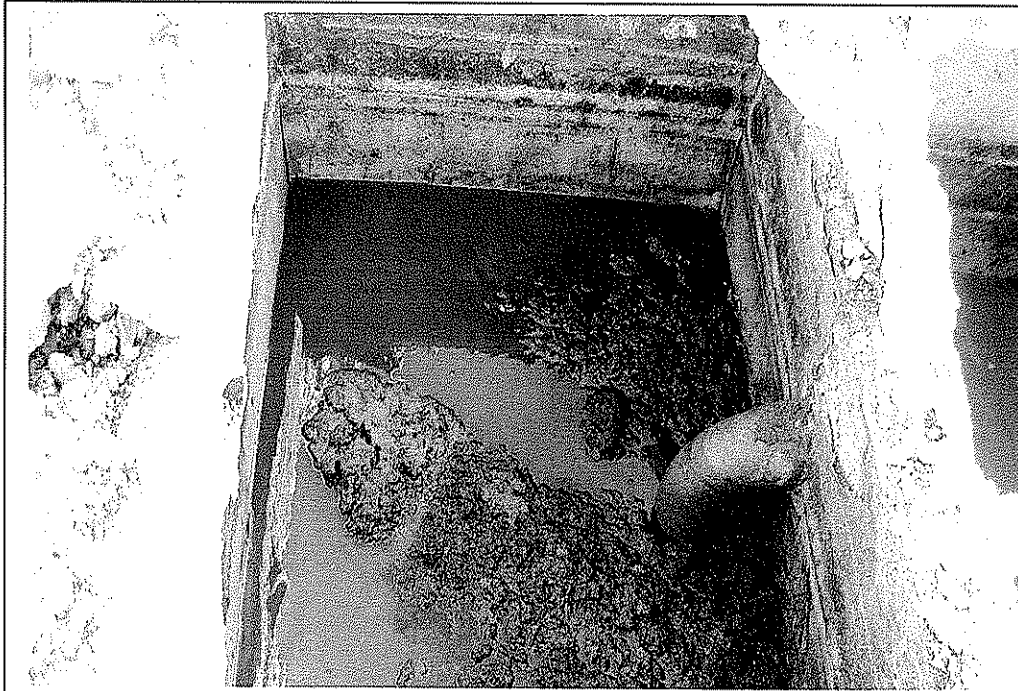

Photo #8

Photo Taken by: Steven Plunkett

Insp. Rtp #: I1-

Date: 12/1/2011

Description: UNKNOWN MATERIAL IN UST 1

Photo Log
Facility #: SR0019828
Name: GSA
Address: 16335 E 14TH ST, SAN LORENZO



ENVIRONMENTAL HEALTH SERVICES
ENVIRONMENTAL PROTECTION
1131 Harbor Bay Parkway, Suite 250
Alameda, CA 94502-6577
(510) 567-6700
FAX (510) 337-9335



Photo #9

Photo Taken by: Steven Plunkett	Insp. Rtp #: I1-	Date: 12/1/2011
Description: OVEREXCAVATION OF IMPACTED SOIL UST 1		



Photo #10

Photo Taken by: Steven Plunkett	Insp. Rtp #: I1-	Date: 12/1/2011
Description: REMOVAL OF MATERIAL FROM UST 2		

Photo Log

Facility #: SR0019828

Name: GSA

Address: 16335 E 14TH ST, SAN LORENZO



ENVIRONMENTAL HEALTH SERVICES

ENVIRONMENTAL PROTECTION

1131 Harbor Bay Parkway, Suite 250

Alameda, CA 94502-6577

(510) 567-6700

FAX (510) 337-9335



Photo #11

Photo Taken by: Steven Plunkett	Insp. Rtp #: 11-	Date: 12/1/2011
Description: STOCKPILE OF UNKNOWN MATERIAL FROM UST 2		



Photo #12

Photo Taken by: Steven Plunkett	Insp. Rtp #: 11-	Date: 12/1/2011
Description: REMOVAL OF UST 2		

Photo Log
Facility #: SR0019828
Name: GSA
Address: 16335 E 14TH ST, SAN LORENZO



ENVIRONMENTAL HEALTH SERVICES
ENVIRONMENTAL PROTECTION
1131 Harbor Bay Parkway, Suite 250
Alameda, CA 94502-6577
(510) 567-6700
FAX (510) 337-9335

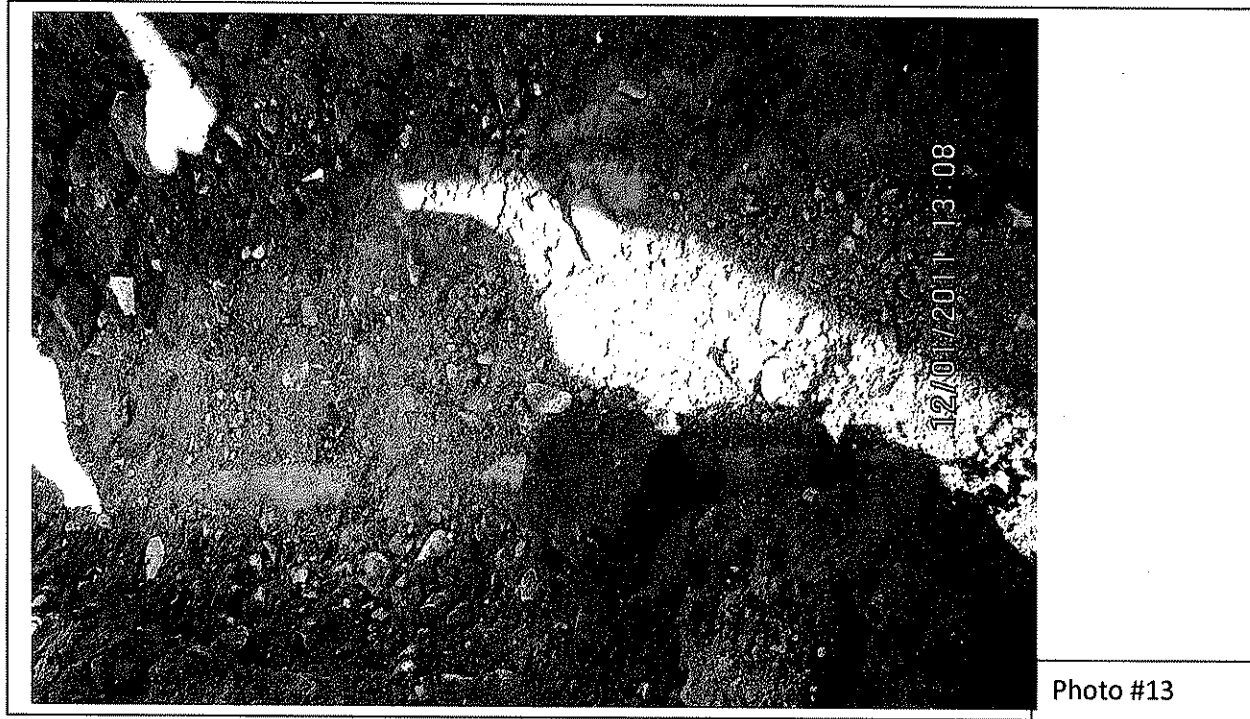

Photo #13

Photo Taken by: Steven Plunkett	Insp. Rtp #: I1-	Date: 12/1/2011
Description: VCP PIPE LEADING INTO UST 2		

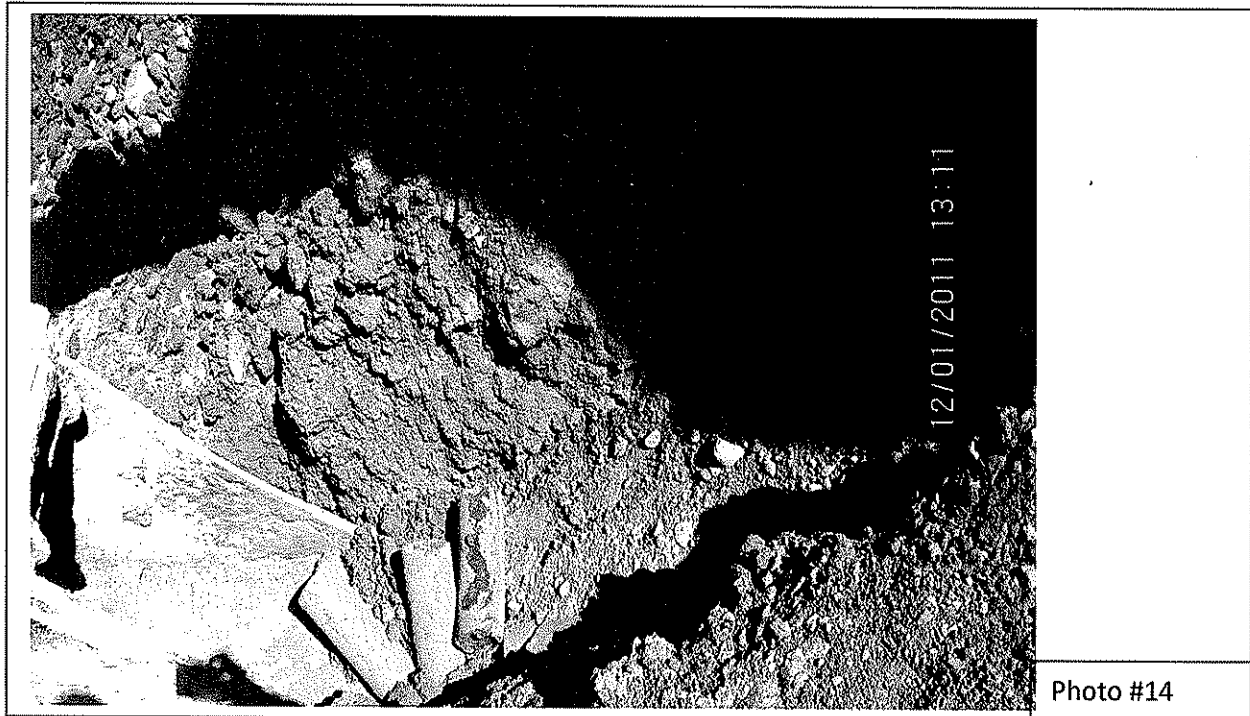

Photo #14

Photo Taken by: Steven Plunkett	Insp. Rtp #: I1-	Date: 12/1/2011
Description: REMOVAL OF VCP FROM UST 2 AREA		

Photo Log
Facility #: SR0019828
Name: GSA
Address: 16335 E 14TH ST, SAN LORENZO



ENVIRONMENTAL HEALTH SERVICES
ENVIRONMENTAL PROTECTION
1131 Harbor Bay Parkway, Suite 250
Alameda, CA 94502-6577
(510) 567-6700
FAX (510) 337-9335

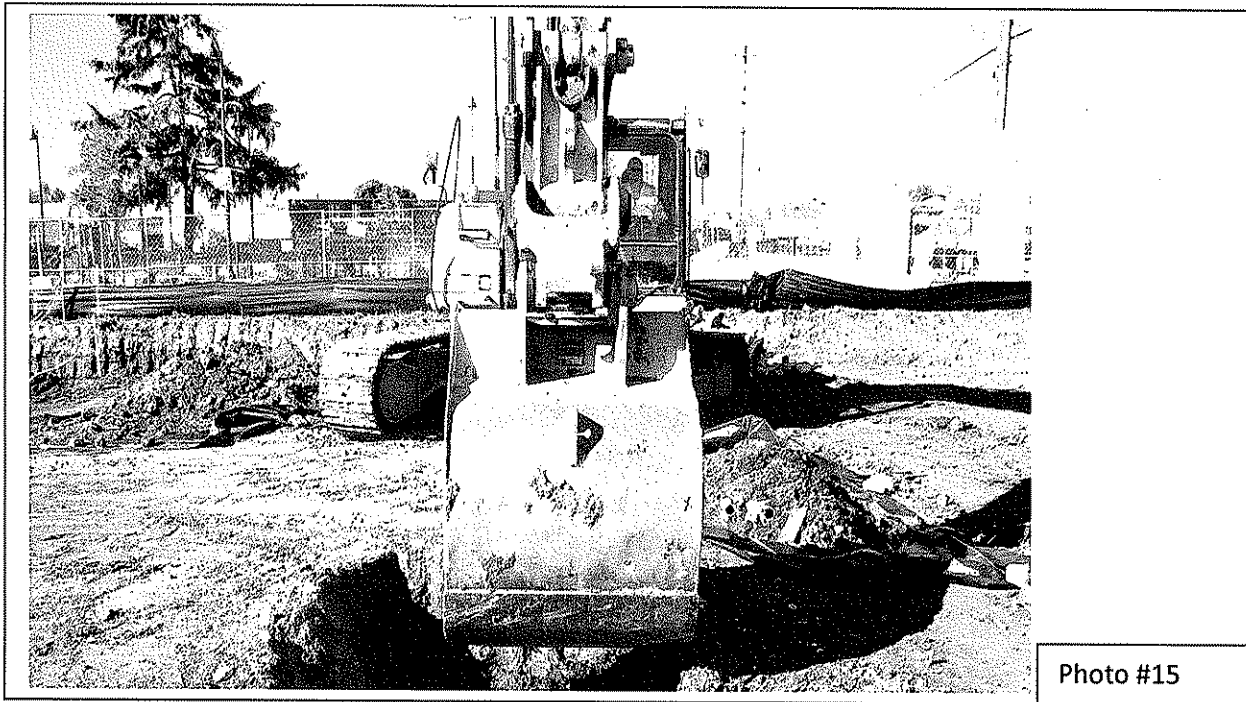

Photo Taken by: Steven Plunkett	Insp. Rtp #: I1-	Date: 12/1/2011
Description: OVEREXCAVATION OF UST 1		

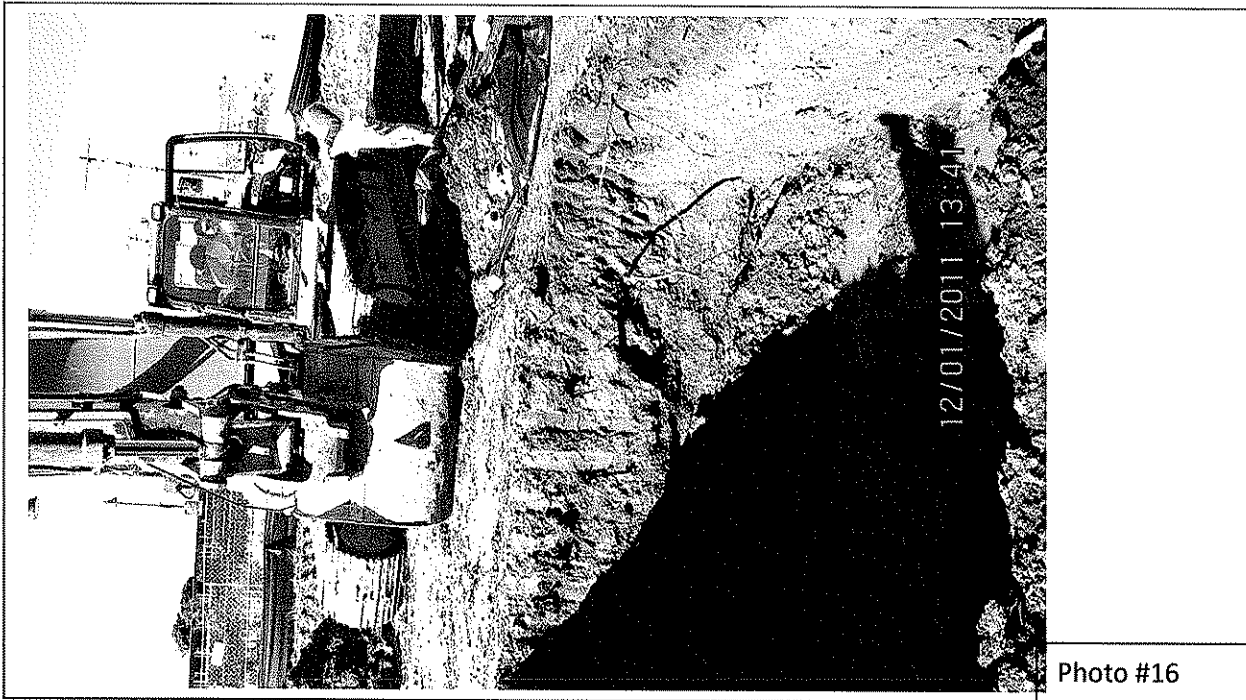

Photo Taken by: Steven Plunkett	Insp. Rtp #: I1-	Date: 12/1/2011
Description: OVEREXCAVATION OF UST 1 (NOTE SOIL STAINING)		

Photo Log

Facility #: SR0019828

Name: GSA

Address: 16335 E 14TH ST, SAN LORENZO



ENVIRONMENTAL HEALTH SERVICES

ENVIRONMENTAL PROTECTION

1131 Harbor Bay Parkway, Suite 250

Alameda, CA 94502-6577

(510) 567-6700

FAX (510) 337-9335

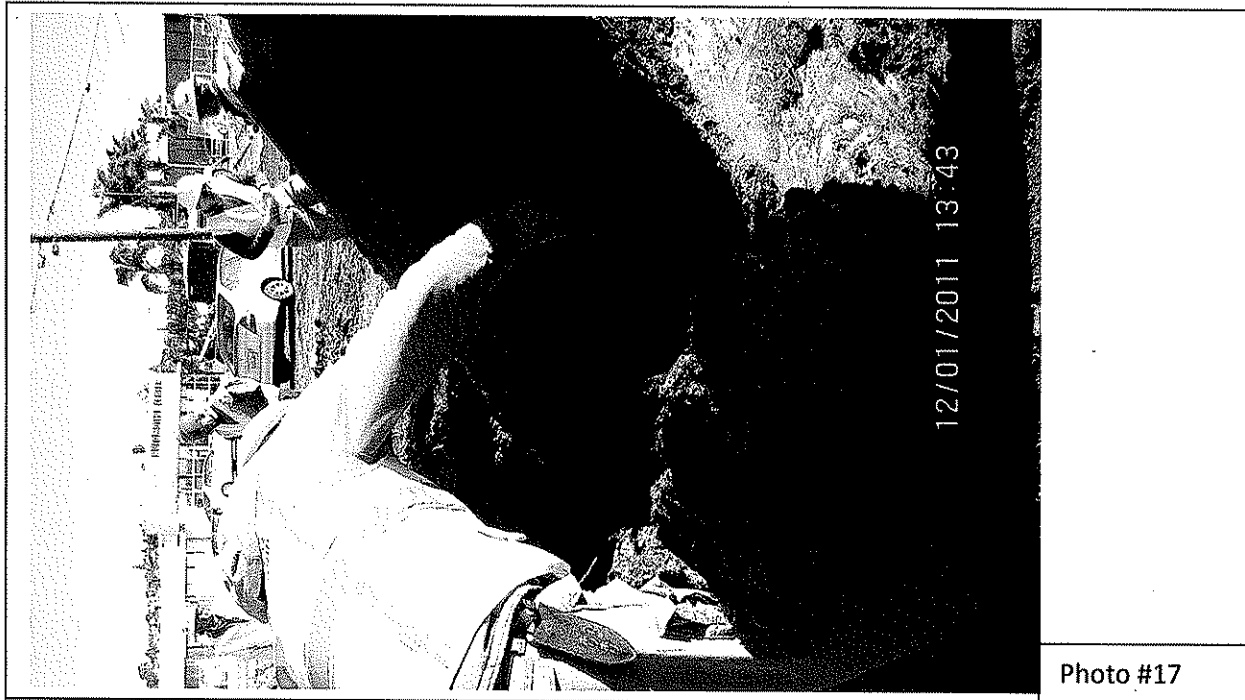

Photo Taken by: Steven Plunkett	Insp. Rtp #: I1-	Date: 12/1/2011
Description: SAMPLING IMPACTED SOIL FROM UST 1		

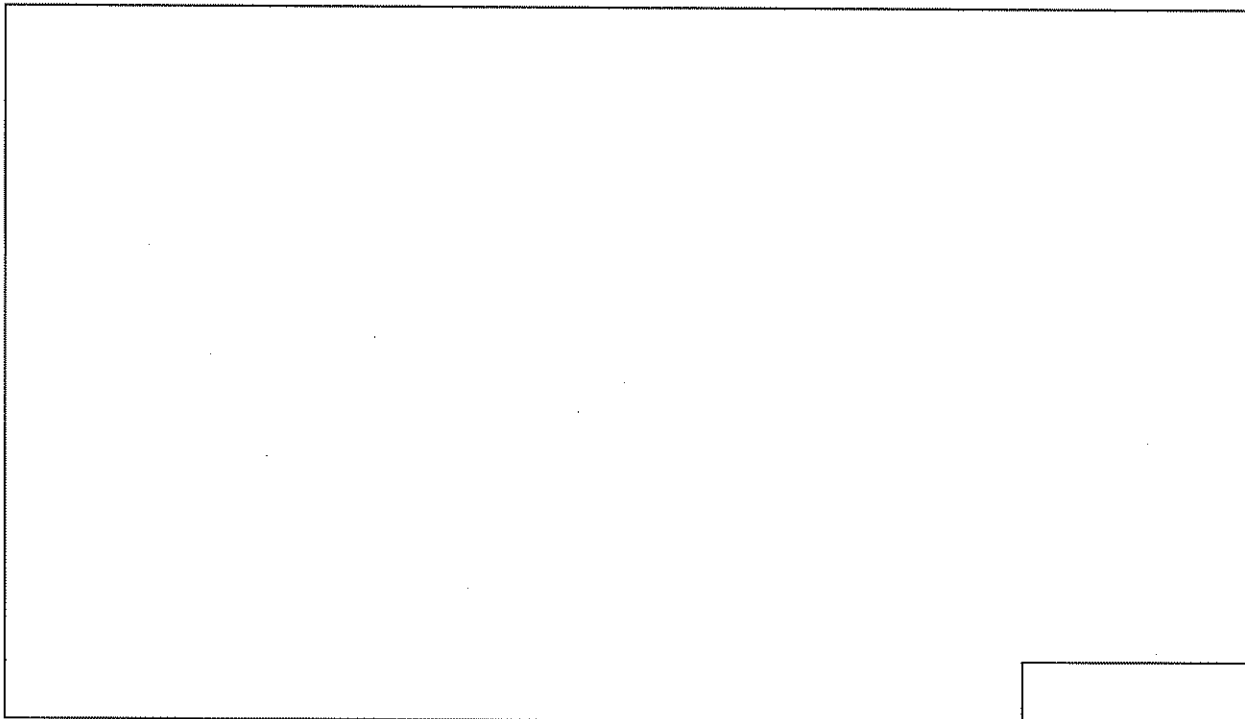

Photo Taken by:	Insp. Rtp #: I1-	Date:
Description:		