



## TANK CLOSURE REPORT

725 Central Avenue  
Alameda, CA 94501  
Job No. 9029  
October 27, 2008

Prepared For:

Fred Kroger  
P.O. Box 117  
Orinda, CA 94563



Tim Hallen  
Registered Environmental Assessor 08006

TABLE OF CONTENTS

COVER SHEET

TABLE OF CONTENTS

1. SITE LOCATION	1
2. SITE HISTORY	1
3. TANK REMOVAL	1
4. TANK AND SOIL CONDITION	2
5. TANK REMOVAL SAMPLING	2
6. TANK REMOVAL SAMPLE ANALYSIS	2
7. SITE RESTORATION	2
8. FINDINGS / RECOMMENDATION	2

FIGURES

TABLE

ATTACHMENTS

### 1. SITE LOCATION

The subject commercial (multi-residential apartment) property is located at 725 Central Avenue between Webster and Page Streets in Alameda, California. Figure 1 attached shows the general site location.

### 2. SITE HISTORY

One underground storage tank (UST) containing diesel was located beneath the grade along the Central Avenue frontage of the property. The tank had a capacity of approximately 1500 gallons, measuring approximately 10 feet in length by 5 feet in diameter, and was constructed of single wall bare steel. The fill port was located on the west end of the tank. The age of the tank is unknown. The owner had no knowledge of the tank nor is there any indication of previous site investigation activities. Figure 2 depicts the approximate location of the tank.

### 3. TANK REMOVAL

Golden Gate Tank Removal, Inc. (GGTR) applied for and obtained permits from the Alameda County Health Care Services Agency Environmental Health Services (ACHCSA-EHS) and City of Alameda Fire Department. Copies of these documents are included as an attachment.

On September 17, 2008, GGTR mobilized its equipment and began work on the project. The concrete sidewalk covering the tank was removed and disposed of at a local recycler. The overburden soil covering the tank was removed and placed in a roll-off bin adjacent to the tank excavation along the parking lane of Central Avenue. Field measurements indicated that the bottom of the tank was 9 feet below the grade. GGTR placed wooden shoring in the excavation in direct accordance with the attached shoring calculations provided by John Carver Engineering. The subsurface product piping extending between the top of the tank and the foundation of the exterior building structure was cut at each end, drained of any residual product and removed from the excavation area. The subsurface piping remaining in place was filled with concrete and capped.

As part of the removal operations, GGTR contracted Uniwaste Environmental to pump the residual product from the tank and piping into a tanker truck. GGTR pressure-washed and cleaned the interior of the tank with 180-degree water hose under 3000-psi pressure. A non-toxic enzyme was used to break down thick oil deposits. After a third washing, Uniwaste Environmental removed the wash and rinse water from the tank and transported the Non-RCRA hazardous waste liquid (450 gallons) under Uniform Hazardous Waste Manifest No. 004449205JJK to the Clearwater Environmental facility in Silver Springs, Nevada. Prior to waste liquid disposal, GGTR collected a sample of the rinsate water and submitted it to Curtis & Tompkins Laboratory (CAL ELAP# 01107) under a formal Chain-of-Custody protocol. The rinsate sample was analyzed for Total Petroleum Hydrocarbons as Diesel (TPH-D) by EPA Method 8015B. The analytical results of the rinsate sample were acceptable by the ACHCSA-EHS for the disposal of the UST as non-hazardous scrap metal. A summary of the analytical results is included in the Table "Sampling Results Form" and a copy of the laboratory certificate of analysis and chain of custody form is included as an attachment.

On September 23, 2008, upon the approval of Mr. Robert Weston of the ACHCSA-EHS, GGTR removed the tank from the excavation. After a visual inspection, the tank was loaded onto a flatbed truck and transported as scrap metal to Circosta Iron & Metal, Inc. in San Francisco, California. Copies of the Certificate of Disposal and Circosta Scrap Metal Recycling Receipt are attached. Figure 3 depicts photographs of the tank removal activities.

#### **4. TANK AND SOIL CONDITION**

The tank was found to be in poor condition with at least one visible hole. No soil discoloration was observed in the tank overburden soil or in the soil underlying the tank. No hydrocarbon odors were noted in the overburden soil or in the soil underlying the tank. The overburden soil and soil underlying the tank was predominantly clay. No groundwater was observed in the excavation during tank removal activities.

#### **5. TANK REMOVAL SAMPLING**

Immediately following tank removal activities, under the direction of Mr. Weston, GGTR collected one four-point composite soil sample from the soil stockpile containing the overburden soil. The composite stockpile sample was labeled 9029-SP-(A-D). GGTR also collected a confirmation soil sample from the bottom the former tank excavation. Soil sample 9029-C-11 was collected from the center of the excavation at approximately 11 feet below the grade surface (fbg). All samples were transported to Curtis & Tompkins Laboratory (CAL ELAP# 01107) under the formal chain-of-custody protocol for the required analyses. Figure 2 depicts the approximate soil sample locations.

#### **6. TANK REMOVAL SAMPLE ANALYSIS**

The tank excavation and stockpile composite soil samples were analyzed for TPH-D by EPA Method 8015B; Benzene, Toluene, Ethylbenzene, Total Xylenes (BTEX) by EPA Method 8260B; Methyl Tertiary-Butyl Ether (MTBE) by EPA Method 8260B; and Fuel Oxygenates by EPA Method 8260B. The stockpile composite soil sample was additionally analyzed for Total Lead by EPA Method 6010B. A summary of the analytical results is included in the Table "Sampling Results Form" and a copy of the laboratory certificate of analysis and chain of custody form is included as an attachment.

#### **7. SITE RESTORATION**

By October 02, 2008, GGTR backfilled the excavation with the stockpiled overburden soil and clean imported soil. The excavation backfill soil was subsequently compacted and the concrete sidewalk was replaced in accordance with the City of Alameda requirements.

#### **8. FINDINGS / RECOMMENDATION**

There were visible holes in the tank. There was no visual evidence of contamination in the soil underlying the tank. Groundwater was not encountered during the tank removal activities. The analytical results from the State Certified Laboratory following the tank removal activities were non-detect to insignificant and acceptable by the ACHCSA-EHS; therefore, GGTR recommends no further action at the site

# FIGURES



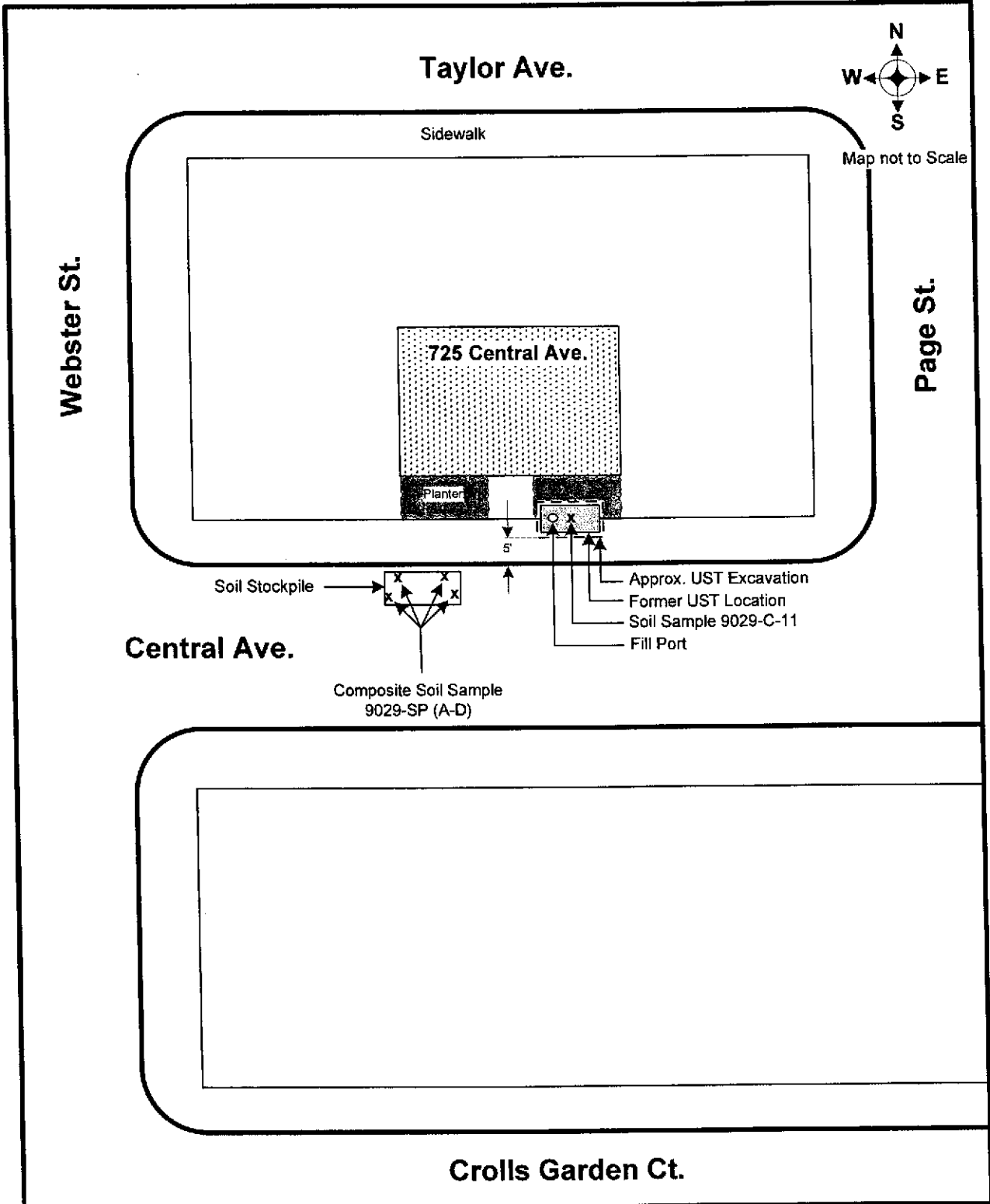

**GOLDEN GATE TANK REMOVAL, INC.**  
 3730 Mission Street  
 San Francisco, CA 94110  
 Ph (415) 512-1555 Fx (415) 512-0964

**SITE MAP**  
 725 Central Ave  
 Alameda, CA 94501

GGTR Project No. 9029

Drawing By: ed

October 2008

Figure 2



**TANK READY TO BE REMOVED FROM EXCAVATION**



**TANK READY TO BE TRANSPORTED FOR DISPOSAL**

**GOLDEN GATE TANK REMOVAL, INC.**  
3730 Mission Street  
San Francisco, CA 94110  
Ph (415) 512-1555 Fx (415) 512-0964

**UST REMOVAL**  
725 Central Ave  
Alameda, CA 94501

*GGTR Project No. 9029*

*Drawing By: AS*

*October 2008*

*Figure 3*



*October 27, 2008*  
*725 Central Ave., Alameda, CA 94501*

*Tank Removal Report*  
*Job #9029*

---

# TABLE

## SAMPLING RESULTS FORM

**Underground Storage Tank Site Address:** 725 Central Avenue, Alameda, CA 94501

**Business Site Name:** Residential (Multi Unit Apartment)

Description Sample ID (Specify location; i.e., tank, pipe, stockpile) and number	Sample Depth (Indicate depth of sample from grade)	Media (soil/water)	Date (Date Sample was collected)	Soil Type (specify if sand, clay, fill, etc.)	Results expressed in parts per million (ppm)									
					TPH-D	B	T	E	X	MTBE	TBA	ETBA	TAME	LEAD
9029-SP-(A-D) (Stockpile)	Not Applicable	soil	9/23/2008	clay	23 <sup>1</sup>	ND<0.0047	ND<0.0047	ND<0.0047	ND<0.0047	ND<0.0047	ND<0.094	ND<0.0047	ND<0.0047	16
9029-C-11 (Excavation)	11 feet	soil	9/23/2008	clay	ND<1.0	ND<0.0047	ND<0.0047	ND<0.0047	ND<0.0047	ND<0.0047	ND<0.094	ND<0.0047	ND<0.0047	NA
9029-R3 (Tank Rinsate)	Not Applicable	water	9/22/2008	Not Applicable	440	NA	NA	NA	NA	NA	NA	NA	NA	NA

TPH-D = Total Petroleum Hydrocarbons as Diesel

BTEX = Benzene, Toluene, Ethylbenzene, Xylene

MTBE = Methyl-t-Butyl Ether

TBA = Tert-Butyl Alcohol

ETBE = Ethyl Tert-Butyl Ether

TAME = Methyl Tert-Amyl Ether

<sup>1</sup> = Sample exhibits chromatographic pattern that does not resemble standard

NA = Not Analyzed

ND = Non-Detectable Results

List of additional analytical results and detection limits on attached certified lab report

# ATTACHMENTS

ANALYTICAL REPORT  
CERTIFICATE OF TANK DISPOSAL  
SCRAP METAL RECYCLING RECEIPT  
LIQUID MANIFEST  
UST UNAUTHORIZED RELEASE (LEAK)/CONTAMINATION SITE REPORT  
PERMITS AND CLOSURE INSPECTION RECORDS



Curtis & Tompkins, Ltd., Analytical Laboratories, Since 1878

2323 Fifth Street, Berkeley, CA 94710, Phone (510) 486-0900

Laboratory Job Number 206287  
ANALYTICAL REPORT

Golden Gate Tank Removal  
3730 Mission Street  
San Francisco, CA 94110

Project : 9029  
Location : 725 Central Ave  
Level : II

<u>Sample ID</u>	<u>Lab ID</u>
9029-R3	206287-001
9029-C-11	206287-002
9029-SP-A	206287-003
9029-SP-B	206287-004
9029-SP-C	206287-005
9029-SP-D	206287-006
9029-SP- (A-D)	206287-007

This data package has been reviewed for technical correctness and completeness. Release of this data has been authorized by the Laboratory Manager or the Manager's designee, as verified by the following signatures. The results contained in this report meet all requirements of NELAC and pertain only to those samples which were submitted for analysis. This report may be reproduced only in its entirety.

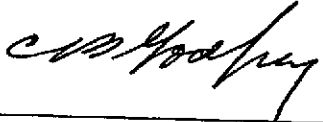
Signature:   
Laboratory Director

Date: 09/30/2008

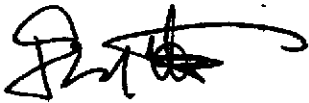
Signature:   
Senior Program Manager

Date: 10/03/2008

## CASE NARRATIVE

Laboratory number: 206287  
Client: Golden Gate Tank Removal  
Project: 9029  
Location: 725 Central Ave  
Request Date: 09/24/08  
Samples Received: 09/24/08

This hardcopy data package contains sample and QC results for one soil sample, one water sample, and one four-point soil composite, requested for the above referenced project on 09/24/08. The samples were received cold and intact.

TPH-Extractables by GC (EPA 8015B) Water:

No analytical problems were encountered.

TPH-Extractables by GC (EPA 8015B) Soil:

No analytical problems were encountered.

Volatile Organics by GC/MS (EPA 8260B):

No analytical problems were encountered.

Metals (EPA 6010B):

No analytical problems were encountered.

**Total Extractable Hydrocarbons**

Lab #:	206287	Location:	725 Central Ave
Client:	Golden Gate Tank Removal	Prep:	EPA 3520C
Project#:	9029	Analysis:	EPA 8015B
Field ID:	9029-R3	Sampled:	09/22/08
Matrix:	Water	Received:	09/24/08
Units:	ug/L	Prepared:	09/26/08
Batch#:	142991		

Type:	SAMPLE	Diln Fac:	20.00
Lab ID:	206287-001	Analyzed:	09/30/08

Analyte	Result	RL
Diesel C10-C24	440,000	1,000

Surrogate	%REC	Limits
Hexacosane	DO	58-127

Type:	BLANK	Diln Fac:	1.000
Lab ID:	QC462393	Analyzed:	09/29/08

Analyte	Result	RL
Diesel C10-C24	ND	50

Surrogate	%REC	Limits
Hexacosane	97	58-127

DO= Diluted Out  
 ND= Not Detected  
 RL= Reporting Limit



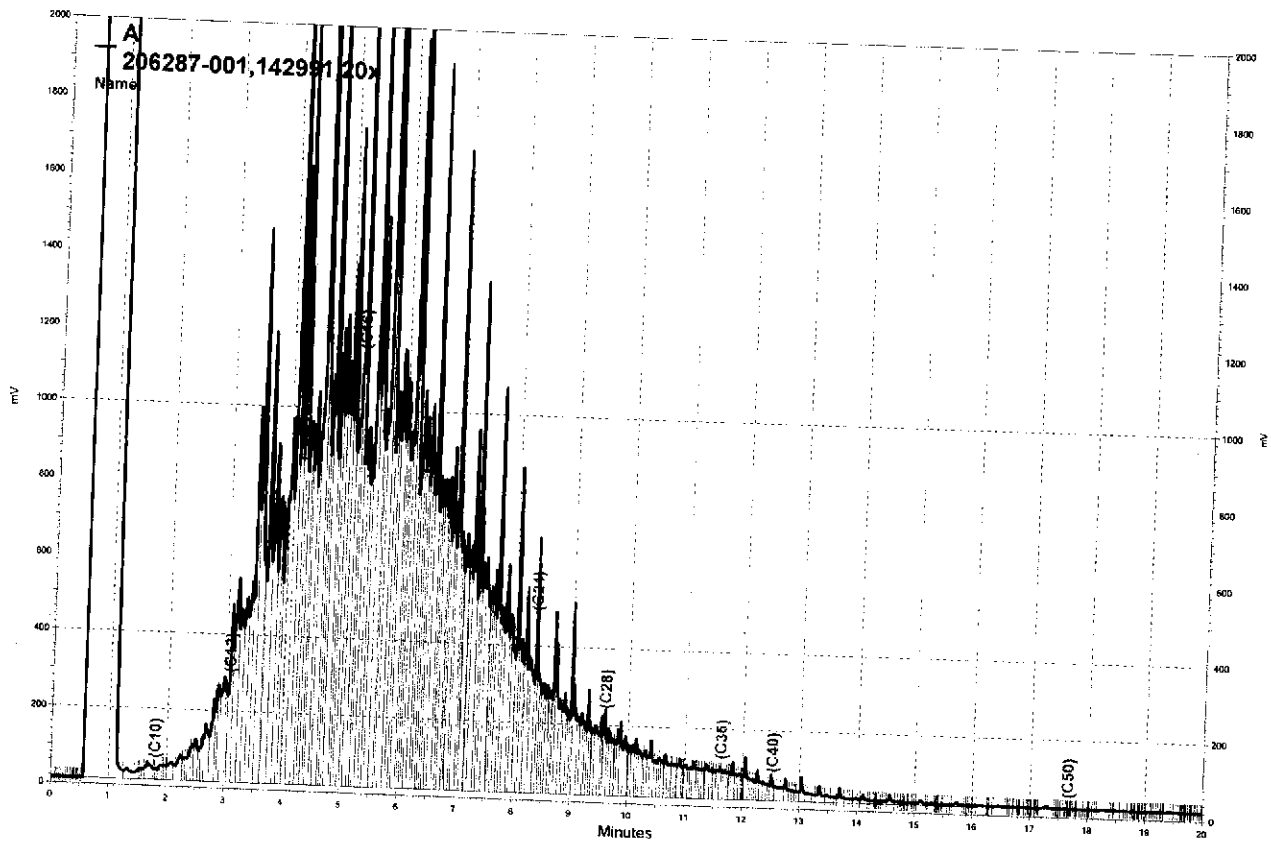

— \\Lims\drive\ezchrom\Projects\GC17A\Data\273a036, A



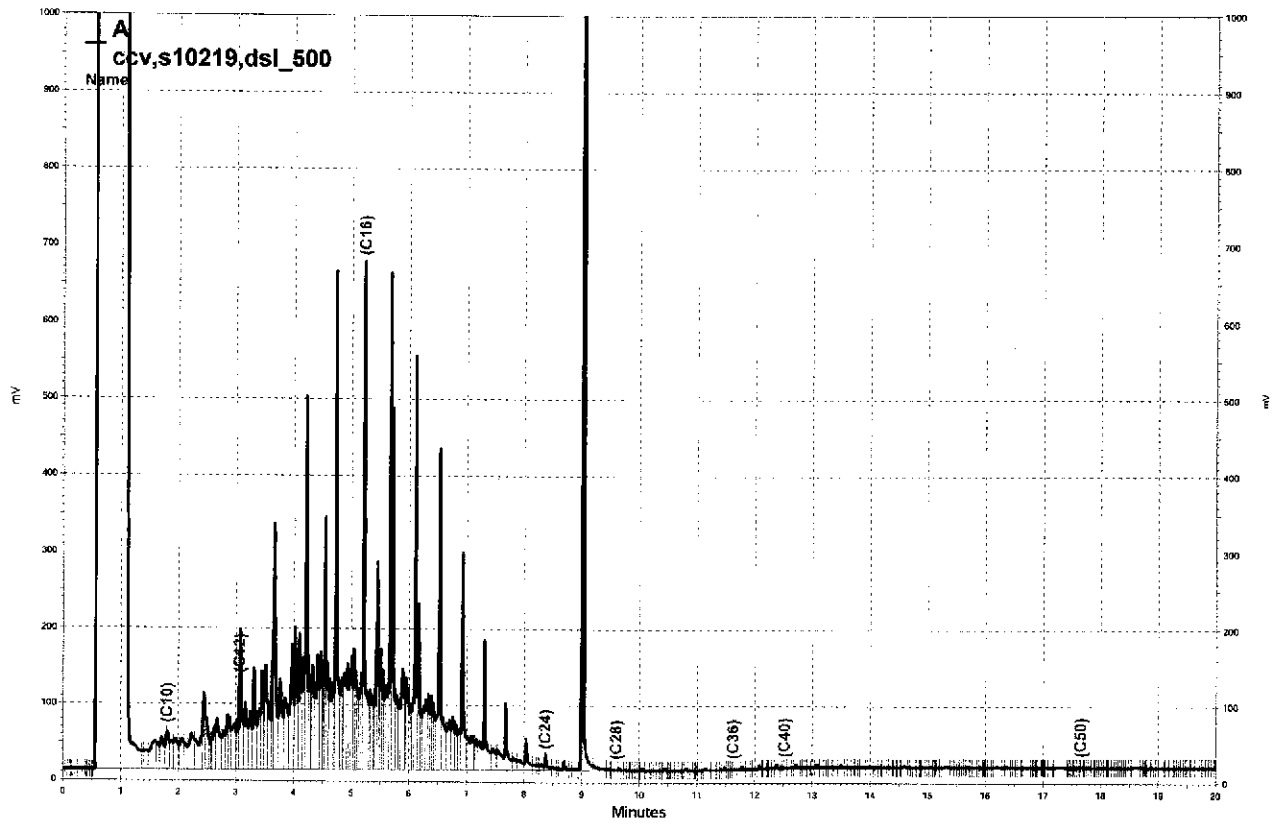

\\Lims\gdrive\ezchrom\Projects\GC17A\Data\273a004, A

MCI  
7000 Weston Parkway  
Cary, North Carolina 27513

GOLDEN GATE TANK REMOVAL  
3730 MISSION ST  
SAN FRANCISCO, CA 94110

Attention: GINA WEE

MCI facilities are not in conflict with the scope of work identified. If there are changes to the scope of work identified in the field, please contact the local MCI field technician or MCI's National Fiber Security at 1-800-840-0338

State Ticket#

-----  
CA 0521755  
CA 0522132

For further questions call MCI at 1-800-840-0338

Fax Transmission Complete



Total Extractable Hydrocarbons			
Lab #:	206287	Location:	725 Central Ave
Client:	Golden Gate Tank Removal	Prep:	SHAKER TABLE
Project#:	9029	Analysis:	EPA 8015B
Matrix:	Soil	Batch#:	142908
Units:	mg/Kg	Sampled:	09/23/08
Basis:	as received	Received:	09/24/08
Diln Fac:	1.000	Prepared:	09/25/08

Field ID: 9029-C-11                      Lab ID: 206287-002  
 Type: SAMPLE                              Analyzed: 09/26/08

Analyte	Result	RL
Diesel C10-C24	ND	1.0

Surrogate	%REC	Limits
Hexacosane	97	46-130

Field ID: 9029-SP- (A-D)                      Lab ID: 206287-007  
 Type: SAMPLE                                  Analyzed: 09/26/08

Analyte	Result	RL
Diesel C10-C24	23 Y	1.0

Surrogate	%REC	Limits
Hexacosane	100	46-130

Type: BLANK                                      Analyzed: 09/25/08  
 Lab ID: QC461993

Analyte	Result	RL
Diesel C10-C24	ND	0.99

Surrogate	%REC	Limits
Hexacosane	112	46-130

Y= Sample exhibits chromatographic pattern which does not resemble standard  
 ND= Not Detected  
 RL= Reporting Limit

## Batch QC Report

Total Extractable Hydrocarbons			
Lab #:	206287	Location:	725 Central Ave
Client:	Golden Gate Tank Removal	Prep:	SHAKER TABLE
Project#:	9029	Analysis:	EPA 8015B
Type:	LCS	Diln Fac:	1.000
Lab ID:	QC461994	Batch#:	142908
Matrix:	Soil	Prepared:	09/25/08
Units:	mg/Kg	Analyzed:	09/25/08
Basis:	as received		

Cleanup Method: EPA 3630C

Analyte	Spiked	Result	%REC	Limits
Diesel C10-C24	49.95	40.35	81	51-123

  

Surrogate	%REC	Limits
Hexacosane	92	46-130



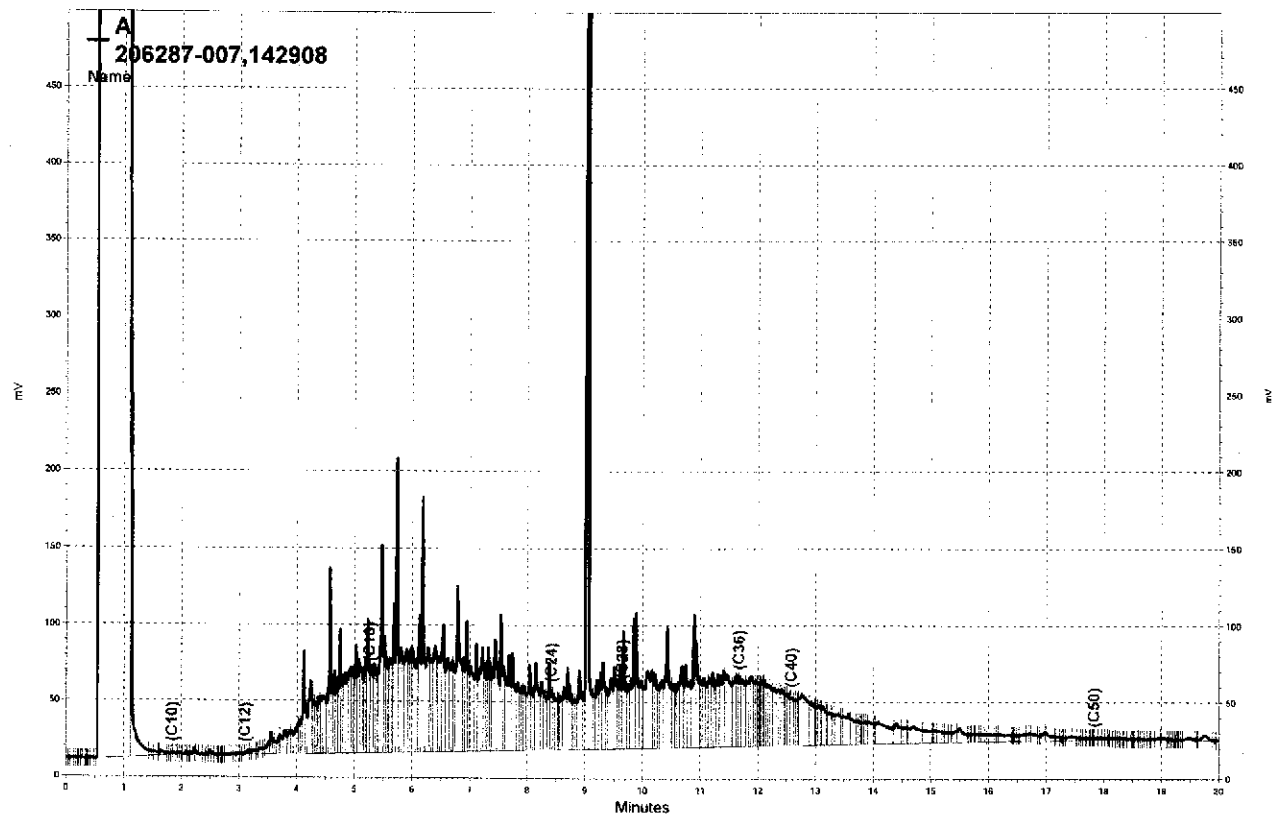

\\Lims\gdrive\ezchrom\Projects\GC17A\Data\269a027, A

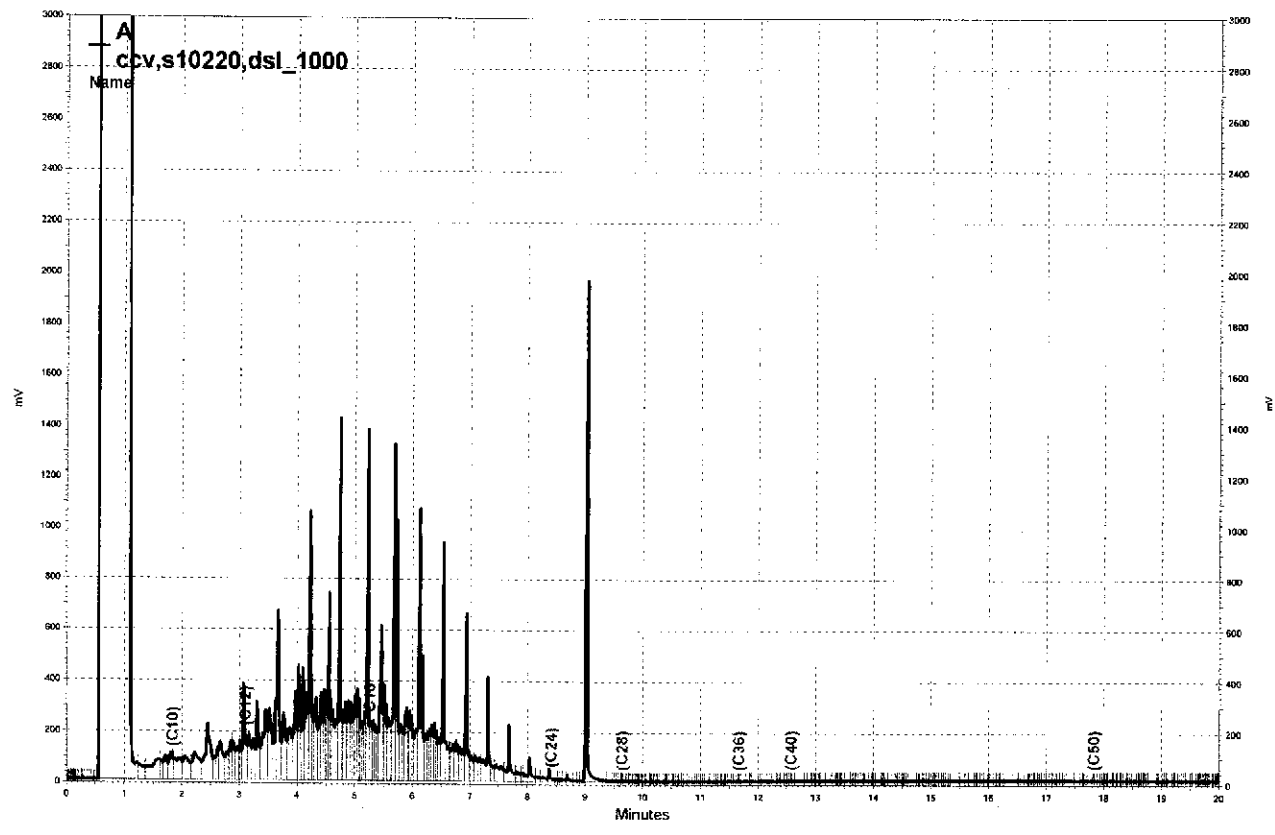

— \\Lims\gdrive\ezchrom\Projects\GC17A\Data\269a018, A

**BTXE & Oxygenates**

Lab #:	206287	Location:	725 Central Ave
Client:	Golden Gate Tank Removal	Prep:	EPA 5030B
Project#:	9029	Analysis:	EPA 8260B
Field ID:	9029-C-11	Diln Fac:	0.9381
Lab ID:	206287-002	Batch#:	142855
Matrix:	Soil	Sampled:	09/23/08
Units:	ug/Kg	Received:	09/24/08
Basis:	as received	Analyzed:	09/24/08

Analyte	Result	RL
tert-Butyl Alcohol (TBA)	ND	94
MTBE	ND	4.7
Isopropyl Ether (DIPE)	ND	4.7
Ethyl tert-Butyl Ether (ETBE)	ND	4.7
1,2-Dichloroethane	ND	4.7
Benzene	ND	4.7
Methyl tert-Amyl Ether (TAME)	ND	4.7
Toluene	ND	4.7
1,2-Dibromoethane	ND	4.7
Ethylbenzene	ND	4.7
m,p-Xylenes	ND	4.7
o-Xylene	ND	4.7

Surrogate	%REC	Limits
Dibromofluoromethane	92	75-129
1,2-Dichloroethane-d4	106	74-133
Toluene-d8	106	80-120
Bromofluorobenzene	96	79-127

ND= Not Detected  
 RL= Reporting Limit



BTXE & Oxygenates			
Lab #:	206287	Location:	725 Central Ave
Client:	Golden Gate Tank Removal	Prep:	EPA 5030B
Project#:	9029	Analysis:	EPA 8260B
Field ID:	9029-SP-(A-D)	Diln Fac:	0.9363
Lab ID:	206287-007	Batch#:	142855
Matrix:	Soil	Sampled:	09/23/08
Units:	ug/Kg	Received:	09/24/08
Basis:	as received	Analyzed:	09/24/08

Analyte	Result	RL
tert-Butyl Alcohol (TBA)	ND	94
MTBE	ND	4.7
Isopropyl Ether (DIPE)	ND	4.7
Ethyl tert-Butyl Ether (ETBE)	ND	4.7
1,2-Dichloroethane	ND	4.7
Benzene	ND	4.7
Methyl tert-Amyl Ether (TAME)	ND	4.7
Toluene	ND	4.7
1,2-Dibromoethane	ND	4.7
Ethylbenzene	ND	4.7
m,p-Xylenes	ND	4.7
o-Xylene	ND	4.7

Surrogate	%REC	Limits
Dibromofluoromethane	91	75-129
1,2-Dichloroethane-d4	109	74-133
Toluene-d8	106	80-120
Bromofluorobenzene	96	79-127

ND= Not Detected  
 RL= Reporting Limit



## Batch QC Report

BTXE & Oxygenates			
Lab #:	206287	Location:	725 Central Ave
Client:	Golden Gate Tank Removal	Prep:	EPA 5030B
Project#:	9029	Analysis:	EPA 8260B
Type:	BLANK	Basis:	as received
Lab ID:	QC461756	Diln Fac:	1.000
Matrix:	Soil	Batch#:	142855
Units:	ug/Kg	Analyzed:	09/24/08

Analyte	Result	RL
tert-Butyl Alcohol (TBA)	ND	100
MTBE	ND	5.0
Isopropyl Ether (DIPE)	ND	5.0
Ethyl tert-Butyl Ether (ETBE)	ND	5.0
1,2-Dichloroethane	ND	5.0
Benzene	ND	5.0
Methyl tert-Amyl Ether (TAME)	ND	5.0
Toluene	ND	5.0
1,2-Dibromoethane	ND	5.0
Ethylbenzene	ND	5.0
m,p-Xylenes	ND	5.0
o-Xylene	ND	5.0

Surrogate	%REC	Limits
Dibromofluoromethane	91	75-129
1,2-Dichloroethane-d4	107	74-133
Toluene-d8	108	80-120
Bromofluorobenzene	97	79-127

ND= Not Detected  
RL= Reporting Limit



## Batch QC Report

BTXE & Oxygenates			
Lab #:	206287	Location:	725 Central Ave
Client:	Golden Gate Tank Removal	Prep:	EPA 5030B
Project#:	9029	Analysis:	EPA 8260B
Type:	LCS	Basis:	as received
Lab ID:	QC461757	Diln Fac:	1.000
Matrix:	Soil	Batch#:	142855
Units:	ug/Kg	Analyzed:	09/24/08

Analyte	Spiked	Result	%REC	Limits
tert-Butyl Alcohol (TBA)	125.0	141.1	113	58-141
MTBE	25.00	26.00	104	67-127
Isopropyl Ether (DIPE)	25.00	27.10	108	68-126
Ethyl tert-Butyl Ether (ETBE)	25.00	27.29	109	66-128
1,2-Dichloroethane	25.00	25.49	102	72-127
Benzene	25.00	28.61	114	80-123
Methyl tert-Amyl Ether (TAME)	25.00	26.98	108	73-130
Toluene	25.00	28.81	115	80-124
1,2-Dibromoethane	25.00	27.13	109	80-122
Ethylbenzene	25.00	28.44	114	80-127
m,p-Xylenes	50.00	55.34	111	80-125
o-Xylene	25.00	26.75	107	80-122

Surrogate	%REC	Limits
Dibromofluoromethane	94	75-129
1,2-Dichloroethane-d4	96	74-133
Toluene-d8	102	80-120
Bromofluorobenzene	95	79-127

## Batch QC Report

BTXE & Oxygenates			
Lab #:	206287	Location:	725 Central Ave
Client:	Golden Gate Tank Removal	Prep:	EPA 5030B
Project#:	9029	Analysis:	EPA 8260B
Field ID:	ZZZZZZZZZZ	Diln Fac:	0.9671
MSS Lab ID:	206241-001	Batch#:	142855
Matrix:	Soil	Sampled:	09/22/08
Units:	ug/Kg	Received:	09/23/08
Basis:	as received	Analyzed:	09/24/08

Type: MS Lab ID: QC461833

Analyte	MSS Result	Spiked	Result	%REC	Limits
tert-Butyl Alcohol (TBA)	<19.34	241.8	247.8	103	41-130
MTBE	<0.9671	48.36	46.57	96	51-121
Isopropyl Ether (DIPE)	<0.9671	48.36	46.07	95	48-120
Ethyl tert-Butyl Ether (ETBE)	<0.9671	48.36	47.48	98	49-122
1,2-Dichloroethane	<0.9671	48.36	41.05	85	50-120
Benzene	<0.9671	48.36	41.26	85	54-120
Methyl tert-Amyl Ether (TAME)	<0.9671	48.36	45.13	93	52-124
Toluene	<0.9671	48.36	35.63	74	50-120
1,2-Dibromoethane	<0.9671	48.36	36.08	75	50-120
Ethylbenzene	<0.9671	48.36	29.45	61	46-120
m,p-Xylenes	<0.9671	96.71	56.29	58	44-120
o-Xylene	<0.9671	48.36	26.70	55	45-120

Surrogate	%REC	Limits
Dibromofluoromethane	97	75-129
1,2-Dichloroethane-d4	99	74-133
Toluene-d8	102	80-120
Bromofluorobenzene	98	79-127

Type: MSD Lab ID: QC461834

Analyte	Spiked	Result	%REC	Limits	RPD	Lim
tert-Butyl Alcohol (TBA)	241.8	242.8	100	41-130	2	37
MTBE	48.36	45.94	95	51-121	1	29
Isopropyl Ether (DIPE)	48.36	46.09	95	48-120	0	29
Ethyl tert-Butyl Ether (ETBE)	48.36	47.23	98	49-122	1	29
1,2-Dichloroethane	48.36	42.88	89	50-120	4	25
Benzene	48.36	42.79	88	54-120	4	25
Methyl tert-Amyl Ether (TAME)	48.36	44.56	92	52-124	1	27
Toluene	48.36	38.58	80	50-120	8	28
1,2-Dibromoethane	48.36	38.28	79	50-120	6	28
Ethylbenzene	48.36	32.28	67	46-120	9	29
m,p-Xylenes	96.71	60.61	63	44-120	7	30
o-Xylene	48.36	29.21	60	45-120	9	30

Surrogate	%REC	Limits
Dibromofluoromethane	98	75-129
1,2-Dichloroethane-d4	100	74-133
Toluene-d8	101	80-120
Bromofluorobenzene	97	79-127

RPD= Relative Percent Difference



Lead			
Lab #:	206287	Location:	725 Central Ave
Client:	Golden Gate Tank Removal	Prep:	EPA 3050B
Project#:	9029	Analysis:	EPA 6010B
Analyte:	Lead	Batch#:	142889
Field ID:	9029-SP- (A-D)	Sampled:	09/23/08
Matrix:	Soil	Received:	09/24/08
Units:	mg/Kg	Prepared:	09/24/08
Basis:	as received	Analyzed:	09/25/08
Diln Fac:	1.000		

Type	Lab ID	Result	RL
SAMPLE	206287-007	16	0.25
BLANK	QC461918	ND	0.25

Batch QC Report

Lead			
Lab #:	206287	Location:	725 Central Ave
Client:	Golden Gate Tank Removal	Prep:	EPA 3050B
Project#:	9029	Analysis:	EPA 6010B
Analyte:	Lead	Diln Fac:	1.000
Field ID:	ZZZZZZZZZZ	Batch#:	142889
MSS Lab ID:	206144-005	Sampled:	09/18/08
Matrix:	Soil	Received:	09/18/08
Units:	mg/Kg	Prepared:	09/24/08
Basis:	as received	Analyzed:	09/25/08

Type	Lab ID	MSS Result	Spiked	Result	%REC	Limits	RPD	Lim
BS	QC461919		100.0	93.74	94	80-120		
BSD	QC461920		100.0	90.79	91	80-120	3	20
MS	QC461921	6.333	96.15	88.04	85	50-123		
MSD	QC461922		92.59	83.96	84	50-123	1	30

RPD= Relative Percent Difference



**COOLER RECEIPT CHECKLIST**

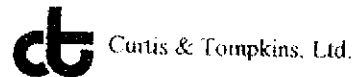

Login # 206287 Date Received 9/24/08 Number of coolers 1  
 Client GGTR Project 725 Central Ave  
 Date Opened 9/24 By (print) K Wellbrock (sign) [Signature]  
 Date Logged in ↓ By (print) ↓ (sign) ↓

1. Did cooler come with a shipping slip (airbill, etc)? ..... YES  NO   
 Shipping info \_\_\_\_\_

2A. Were custody seals present? ....  YES (circle) on cooler on samples  NO  
 How many \_\_\_\_\_ Name \_\_\_\_\_ Date \_\_\_\_\_

2B. Were custody seals intact upon arrival? ..... YES  NO  N/A

3. Were custody papers dry and intact when received? .....  YES  NO

4. Were custody papers filled out properly (ink, signed, etc)? .....  YES  NO

5. Is the project identifiable from custody papers? (If so fill out top of form) .....  YES  NO

6. Indicate the packing in cooler: (if other, describe) \_\_\_\_\_

- Bubble Wrap
- Foam blocks
- Bags
- None
- Cloth material
- Cardboard
- Styrofoam
- Paper towels

7. Temperature documentation:

Type of ice used:  Wet  Blue/Gel  None Temp(°C) \_\_\_\_\_

Samples Received on ice & cold without a temperature blank

Samples received on ice directly from the field. Cooling process had begun

8. Were Method 5035 sampling containers present? ..... YES  NO   
 If YES, what time were they transferred to freezer? \_\_\_\_\_

9. Did all bottles arrive unbroken/unopened? .....  YES  NO

10. Are samples in the appropriate containers for indicated tests? .....  YES  NO

11. Are sample labels present, in good condition and complete? .....  YES  NO

12. Do the sample labels agree with custody papers? .....  YES  NO

13. Was sufficient amount of sample sent for tests requested? .....  YES  NO

14. Are the samples appropriately preserved? .....  YES  NO  N/A

15. Are bubbles > 6mm absent in VOA samples? .....  YES  NO  N/A

16. Was the client contacted concerning this sample delivery? ..... YES  NO

If YES, Who was called? \_\_\_\_\_ By \_\_\_\_\_ Date: \_\_\_\_\_

COMMENTS

---

---

---

---

---

---

---

---

---

---





## CERTIFICATE OF DISPOSAL

DATE: September 23, 2008  
PROJECT NUMBER: 9029  
PROJECT ADDRESS: 725 Central Avenue, Alameda, CA 94501  
TANK SIZE: 1,500 gallon tank  
ORIGINAL TANK CONTENTS: Diesel

Golden Gate Tank Removal, Inc. hereby issues CERTIFICATION that:

- This tank was cleaned by triple rinsing. The rinsate was sampled and analyzed for Total Petroleum Hydrocarbons and found to be below the City and County of Alameda limit of 100 parts per million allowable for disposal as scrap metal.
- The Oxygen content of the tank was 20.9%
- The Lower Explosive Limit check of the tank was 0%
- The above tanks were rendered harmless by cutting and disposed of as scrap metal at Circosta Iron and Metal, Inc.
- The above method of tank destruction is suitable for the materials involved and is accepted by the City and County of Alameda as an appropriate disposal method.

Copies of the analytical certificate the chain-of-custody prepared for the rinsate sample and the scrap metal receipt are attached to this Certification. If there are any questions regarding this tank, please contact this office.

Golden Gate Tank Removal, Inc.

**CIRCOSTA IRON AND METAL, INC.**

1801 EVANS AVENUE • SAN FRANCISCO, CALIFORNIA 94124  
 PHONE (415) 282-8568 FAX (415) 641-7804

BUY NUMBER

287773

CUSTOMER GOLDEN GATE TANK

DATE: 9-23-08

ADDRESS \_\_\_\_\_

LICENSE NO. \_\_\_\_\_

DRIVER'S LIC. NO. \_\_\_\_\_

JOB NO. \_\_\_\_\_ NAME \_\_\_\_\_

TIME IN. \_\_\_\_\_ TIME OUT \_\_\_\_\_

22020 LB	LBS. GROSS
20580 LB	LBS. TARE
1460	LBS. NET
_____	LBS. DEDUCTION

- #1 HMS
- #2 HMS
- STRUCTURAL
- RE-BAR
- HMS and SHEET MIX
- CLEAN SHEET
- W/G
- CAST IRON
- M-BLOCKS
- BODIES
- NON FERROUS

**PAID**  
 SEP 23 2008  
 PREPARED  
 BY: UNPREPARED



WEIGHER \_\_\_\_\_

UNIT PRICE \$	<u>130</u> <u>NT</u>
AMOUNT \$	<u>94</u> <u>90</u>

OTHER COMMENTS: \_\_\_\_\_

X [Signature]  
 CUSTOMER SIGNATURE

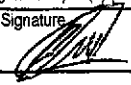
BILL OF SALE: I hereby state that I am the lawful owner of the material described hereon, that I have a right to sell same and that for payment received in full, hereby acknowledged. I sell and convey title of same of the CIRCOSTA IRON & METAL CO.

<b>UNIFORM HAZARDOUS WASTE MANIFEST</b>		1. Generator ID Number <b>C A C 0 0 2 6 3 4 2 6 8</b>	2. Page 1 of <b>1</b>	3. Emergency Response Phone <b>(510)476-1740</b>	4. Manifest Tracking Number <b>004449205 JJK</b>		
5. Generator's Name and Mailing Address <b>FRED KROGER PO BOX 117 ORINDA CA 94563</b>				Generator's Site Address (if different than mailing address) <b>725 CENTRAL AVENUE ALAMEDA CA 94501</b>			
Generator's Phone: <b>510 918-9349</b>							
6. Transporter 1 Company Name <b>UNI WASTE</b>				U.S. EPA ID Number <b>C A L 0 0 0 3 1 7 3 2 0</b>			
7. Transporter 2 Company Name				U.S. EPA ID Number			
8. Designated Facility Name and Site Address <b>CLEARWATER ENVIRONMENTAL 2430 ALMOND DRIVE SILVER SPRINGS NV 89429</b>				U.S. EPA ID Number <b>N V D 9 8 2 3 5 8 4 8 3</b>			
Facility's Phone: <b>(775)577-9001</b>							
GENERATOR	9a. HM	9b. U.S. DOT Description (including Proper Shipping Name, Hazard Class, ID Number, and Packing Group (if any))	10. Containers		11. Total Quantity	12. Unit Wt./Vol.	13. Waste Codes
			No.	Type			
		<b>1. NON RCRA HAZARDOUS WASTE LIQUID (WATER &amp; OIL)</b>	<b>001</b>	<b>TT</b>	<b>0450</b>	<b>G</b>	<b>223</b>
		<b>2.</b>					
		<b>3.</b>					
	<b>4.</b>						
14. Special Handling Instructions and Additional Information <b>WEAR PPE, ERG # 171, JOB# 9029</b> <b>INV. # 177871 GOLDEN GATE TANK REMOVAL</b>							
15. GENERATOR'S/OFFEROR'S CERTIFICATION: I hereby declare that the contents of this consignment are fully and accurately described above by the proper shipping name, and are classified, packaged, marked and labeled/placarded, and are in all respects in proper condition for transport according to applicable international and national governmental regulations. If export shipment and I am the Primary Exporter, I certify that the contents of this consignment conform to the terms of the attached EPA Acknowledgment of Consent. I certify that the waste minimization statement identified in 40 CFR 262.27(a) (if I am a large quantity generator) or (b) (if I am a small quantity generator) is true.							
Generator's/Offeor's Printed/Typed Name <b>ELIUSTO MIRANDA</b>				Signature 		Month Day Year <b>09 22 08</b>	
16. International Shipments <input type="checkbox"/> Import to U.S. <input type="checkbox"/> Export from U.S. Port of entry/exit: _____ Date leaving U.S.: _____							
17. Transporter Acknowledgment of Receipt of Materials							
Transporter 1 Printed/Typed Name <b>MIKE STONE</b>				Signature 		Month Day Year <b>09 22 08</b>	
Transporter 2 Printed/Typed Name				Signature		Month Day Year	
18. Discrepancy							
18a. Discrepancy Indication Space <input type="checkbox"/> Quantity <input type="checkbox"/> Type <input type="checkbox"/> Residue <input type="checkbox"/> Partial Rejection <input type="checkbox"/> Full Rejection							
Manifest Reference Number: _____							
18b. Alternate Facility (or Generator)				U.S. EPA ID Number			
Facility's Phone: _____							
18c. Signature of Alternate Facility (or Generator)							
Month Day Year							
19. Hazardous Waste Report Management Method Codes (i.e., codes for hazardous waste treatment, disposal, and recycling systems)							
1.		2.		3.		4.	
20. Designated Facility Owner or Operator: Certification of receipt of hazardous materials covered by the manifest except as noted in item 18a							
Printed/Typed Name				Signature		Month Day Year	

# UNDERGROUND STORAGE TANK UNAUTHORIZED RELEASE (LEAK)/ CONTAMINATION SITE REPORT

EMERGENCY <input type="checkbox"/> Yes <input checked="" type="checkbox"/> No		HAS STATE OFFICE OF EMERGENCY SERVICES REPORT BEEN FILED? <input type="checkbox"/> Yes <input type="checkbox"/> No		FOR LOCAL AGENCY USE ONLY I HEREBY CERTIFY THAT I AM A DESIGNATED GOVERNMENT EMPLOYEE AND THAT I HAVE REPORTED THIS INFORMATION TO LOCAL OFFICIALS PURSUANT TO SECTION 25180.7 OF THE HEALTH AND SAFETY CODE.	
REPORT DATE <b>09/23/08</b>		CASE #		SIGNED _____ DATE _____	
REPORTED BY	NAME OF INDIVIDUAL FILING REPORT <b>Gina Wee</b>		PHONE <b>(415) 512-1555</b>		SIGNATURE <b>Gina Wee</b> <small>Digitally signed by Gina Wee DN: cn=Gina Wee, email=Gina.Wee@sf.gov, o=City and County of San Francisco, ou=Public Works, postalCode=94102, postalCode=94102, postalCode=94102</small>
	REPRESENTING <input type="checkbox"/> LOCAL AGENCY <input type="checkbox"/> REGIONAL BOARD <input type="checkbox"/> OWNER/OPERATOR <input checked="" type="checkbox"/> OTHER... contractor		COMPANY OR AGENCY NAME <b>Golden Gate Tank Removal, Inc.</b>		
	ADDRESS <b>3730 Mission Street San Francisco CA 94110</b> <small>STREET CITY STATE ZIP</small>				
RESPONSIBLE PARTY	NAME <b>Fred Kroger</b> <input type="checkbox"/> Unknown		PHONE <b>510-918-9349</b>		
	ADDRESS <b>P.O. Box 117 Orinda CA 94563</b> <small>STREET CITY STATE ZIP</small>				
SITE LOCATION	FACILITY NAME (IF APPLICABLE)		OPERATOR		PHONE
	ADDRESS <b>725 Central Avenue Alameda Alameda 94501</b> <small>STREET CITY COUNTY ZIP</small>				
	CROSS STREET <b>Page Street</b>				
IMPLEMENTING AGENCIES	LOCAL AGENCY AGENCY NAME <b>Alameda County Environmental Health Services -Robert Weston</b>			PHONE <b>(510)567-6781</b>	
	REGIONAL BOARD			PHONE	
SUBSTANCES INVOLVED	(1) NAME <b>diesel</b>			QUANTITY LOST (GALLONS) <input checked="" type="checkbox"/> Unknown	
	(2)			<input type="checkbox"/> Unknown	
DISCOVERY/ABATEMENT	DATE DISCOVERED <b>September 23, 2008</b>		HOW DISCOVERED <input type="checkbox"/> Tank Test <input checked="" type="checkbox"/> Tank Removal <input type="checkbox"/> Nuisance Conditions <input type="checkbox"/> Inventory Control <input type="checkbox"/> Subsurface Monitoring <input type="checkbox"/> Other...		
	DATE DISCHARGE BEGAN		METHOD USED TO STOP DISCHARGE (CHECK ALL THAT APPLY) <input checked="" type="checkbox"/> Unknown <input checked="" type="checkbox"/> Remove Contents <input checked="" type="checkbox"/> Close Tank & Removed <input type="checkbox"/> Repair Tank <input type="checkbox"/> Change Procedure <input type="checkbox"/> Replace Tank <input type="checkbox"/> Other... <input type="checkbox"/> Repair Piping		
	HAS DISCHARGE BEEN STOPPED? <input checked="" type="checkbox"/> Yes <input type="checkbox"/> No <b>September 23, 2008</b> <small>IF YES, DATE</small>				
SOURCE/CAUSE	SOURCE OF DISCHARGE <input type="checkbox"/> Tank Leak <input type="checkbox"/> Piping Leak <input checked="" type="checkbox"/> Unknown <input type="checkbox"/> Other...		CAUSE(S) <input type="checkbox"/> Overfill <input type="checkbox"/> Corrosion <input type="checkbox"/> Rupture/Failure <input checked="" type="checkbox"/> Unknown <input type="checkbox"/> Spill <input type="checkbox"/> Other...		
	CASE TYPE CHECK ONE ONLY <input checked="" type="checkbox"/> Undetermined <input type="checkbox"/> Soil Only <input type="checkbox"/> Groundwater <input type="checkbox"/> Drinking Water - (CHECK ONLY IF WATER WELLS HAVE ACTUALLY BEEN AFFECTED)				
CURRENT STATUS	CHECK ONE ONLY <input checked="" type="checkbox"/> No Action Taken <input type="checkbox"/> Case Closed (Cleanup Completed or Unnecessary) <input type="checkbox"/> Leak Being Confirmed <input type="checkbox"/> Pollution Characterization <input type="checkbox"/> Remediation Plan <input type="checkbox"/> Post Cleanup Monitoring in Progress <input type="checkbox"/> Preliminary Site Assessment Workplan Submitted <input type="checkbox"/> Cleanup Underway <input type="checkbox"/> Preliminary Site Assessment Underway				
	REMEDIAL ACTION CHECK APPROPRIATE ACTION(S) <input type="checkbox"/> Cap Site (CD) <input type="checkbox"/> Excavate & Treat (ET) <input type="checkbox"/> Treatment at Hookup (HU) <input type="checkbox"/> Other... <input type="checkbox"/> Contamination Barrier (CB) <input type="checkbox"/> No Action Required (NA) <input type="checkbox"/> Enhanced Bio Degradation (IT) <input type="checkbox"/> Vacuum Extract (VE) <input type="checkbox"/> Remove Free Product (FP) <input type="checkbox"/> Replace Supply (RS) <input type="checkbox"/> Excavate & Dispose (ED) <input type="checkbox"/> Pump & Treat Groundwater (GT) <input type="checkbox"/> Vent Soil (VS)				
COMMENTS	<b>Holes found in the tank.</b>				
	<b>FAXED</b>				



**CITY OF ALAMEDA**  
 2263 SANTA CLARA AVENUE, ROOM 190  
 ALAMEDA, CA 94501

(510) 747-6800  
 FAX (510) 747-6804

**ENCROACHMENT PERMIT: EN08-0106**

Applicant Information

GOLDEN GATE TANK REMOVAL INC  
 3730 MISSION ST  
 SAN FRANCISCO CA 94110  
 415-512-1555/ASCENSION

Contractor Information

Owner Information

KROGER FRED T & ROBBIN C T  
 AND LAKEWOOD APTS LLC  
 PO BOX 117  
 ORINDA CA 94563-0117

Project Information

Status: Applied: 09/15/2008 Issued:  
 Type: Encroachment Permit Finaled: Expires:  
 Category: NA  
 Sub-Type: NA  
 Parcel Number: 073-0423-015-01 Valuation: \$111.00  
 Job Address: 725 CENTRAL AVE  
 Work Description: NO PARKING - GOLDEN GATE TANK REMOVAL INC. - REMOVAL OF UNDER GROUND TANK - 3  
 SPACES FROM 9/18/08 TO 9/30/08 (NOT ON STREET CLEANING DAYS) FROM 8:00AM TO 5:00PM  
 AT 725 Central Ave (CB)

ITEM #	FEE DESCRIPTION	ACCOUNT CODE	UNITS	FEE AMOUNT	PAID
835	Engineering - Other Revenue	4210-39900 (1590)	111	\$111.00	\$111.00
<b>TOTALS:</b>				\$111.00	\$111.00

RECEIPT #	PAYMENT METHOD	CHECK #	PAYOR:	RECEIPT DATE	RECEIPT AMOUNT
450722	Check	21568	GOLDEN GATE TANK REMOVAL INC.	09/15/2008	\$111.00
Cashier: LBARRAZA					
Total Payments:					\$111.00
Balance Due:					\$0.00

**INSPECTIONS**

**(510) 749-5840**

Call for an inspection when work is complete

This is to certify that the above work has been completed to my satisfaction and approval.

\_\_\_\_\_ Date \_\_\_\_\_ Inspector



**CITY OF ALAMEDA**  
 2263 SANTA CLARA AVENUE, ROOM 190  
 ALAMEDA, CA 94501

(510) 747-6800  
 FAX (510) 747-6804

**Fire Permit: F08-0131**

**Applicant Information**

GOLDEN GATE TANK REMOVAL  
 3730 MISSION ST  
 SAN FRANCISCO CA 94110  
 415-512-1555

**Contractor Information**

GOLDEN GATE TANK REMOVAL  
 3730 MISSION ST  
 SAN FRANCISCO CA 94110  
 415-512-1555

**Owner Information**

KROGER FRED T & ROBBIN C T  
 AND LAKEWOOD APTS LLC  
 PO BOX 117  
 ORINDA CA 94563-0117

**Project Information**

Status: <b>Issued</b>	Applied: <b>09/03/2008</b>	Issued: <b>09/17/2008</b>
Type: <b>Fire Permit</b>	Finalized:	Expired:
Category: <b>NA</b>		
Sub-Type: <b>NA</b>		Valuation: <b>\$13,500.00</b>
Parcel Number: <b>073-0423-015-01</b>		
Job Address: <b>725 CENTRAL AVE</b>		
Work Description: <b>REMOVAL OFF UNDER GROUND TANK (RESIDENTIAL)</b>		

<u>ITEM #</u>	<u>FEE DESCRIPTION</u>	<u>ACCOUNT CODE</u>	<u>UNITS</u>	<u>FEE AMOUNT</u>	<u>PAID</u>
250	Permit Filing Fee	4810-37450 (1050)	1	\$42.00	\$42.00
2999	Technology Fee	4810-33063 (1051)	1	\$13.60	\$13.60
530	Tanks Remove - Residential	3220-37260 (6200)	1	\$230.00	\$230.00
620	Records Management Fee	482001-37900 (6210)	3	\$11.28	\$11.28
965	Community Planning Fee	483001-33064 (8765)	1	\$40.50	\$40.50
<b>TOTALS:</b>				<b>\$337.38</b>	<b>\$337.38</b>

<u>RECEIPT #</u>	<u>PAYMENT METHOD</u>	<u>CHECK #</u>	<u>PAYOR:</u>	<u>RECEIPT DATE</u>	<u>RECEIPT AMOUNT</u>
450462	Check	21507	GOLDEN GATE TANK REMOVAL INC.	09/03/2008	\$337.38
<b>Cashier: LBARRAZA</b>					
<b>Total Payments:</b>					<b>\$337.38</b>
<b>Balance Due:</b>					<b>\$0.00</b>



**CITY OF ALAMEDA**  
 2263 SANTA CLARA AVENUE, ROOM 190  
 ALAMEDA, CA 94501

FAX (510) 747-6804

**Job Card**

Permit # F08-0131

**EXPIRES:**

**ISSUED: 09/17/2008**

**VALUATION: \$13,500.00**

Address: 725 CENTRAL AVE

Owner: KROGER FRED T & ROBBIN C T AND LAKEWOOD APTS LLC PO BOX 117 ORINDA CA 94563-0117

Contractor: GOLDEN GATE TANK REMOVAL 3730 MISSION ST SAN FRANCISCO CA 94110

Work Description: REMOVAL OFF UNDER GROUND TANK (RESIDENTIAL)

Foundations: \_\_\_\_\_  
 \_\_\_\_\_  
 \_\_\_\_\_

Ground Plumbing: \_\_\_\_\_  
 \_\_\_\_\_

Rough Electric: \_\_\_\_\_  
 \_\_\_\_\_  
 \_\_\_\_\_

Rough Plumbing: \_\_\_\_\_  
 \_\_\_\_\_

Rough Heating & Ventilation: \_\_\_\_\_  
 \_\_\_\_\_  
 \_\_\_\_\_

Sub Floor: \_\_\_\_\_  
 \_\_\_\_\_  
 \_\_\_\_\_

Frame: \_\_\_\_\_  
 \_\_\_\_\_  
 \_\_\_\_\_

Insulation: \_\_\_\_\_  
 \_\_\_\_\_  
 Certificate: \_\_\_\_\_

\*\* Comments \*\* \_\_\_\_\_  
 \_\_\_\_\_  
 \_\_\_\_\_

Sheetrock / Interior Lath: \_\_\_\_\_  
 \_\_\_\_\_  
 \_\_\_\_\_

(Required before taping or plastering)

Exterior Lath: \_\_\_\_\_  
 \_\_\_\_\_  
 \_\_\_\_\_

(Required before Stucco)

DESIGN REVIEW: (YES) (NO) By: \_\_\_\_\_  
 \_\_\_\_\_  
 Final

Gas Test: \_\_\_\_\_  
 \_\_\_\_\_

Kelly Test: \_\_\_\_\_  
 \_\_\_\_\_

Sewer Repair / Replacement: \_\_\_\_\_  
 \_\_\_\_\_

Final - Electric: \_\_\_\_\_  
 \_\_\_\_\_

Final - Fire Department: 9-23-08  
K. Jeffrey

Final - Plumbing: \_\_\_\_\_  
 \_\_\_\_\_

Final - Heating & Ventilation: \_\_\_\_\_  
 \_\_\_\_\_

Final - Building: \_\_\_\_\_  
 \_\_\_\_\_

Final - Public Works: \_\_\_\_\_  
 \_\_\_\_\_

Do not occupy structure until Certification of Occupancy has been issued. For Certificate of Occupancy to be issued, a copy of the inspection card with all Finals needs to be filed with the Permit Center, Room 190, City Hall, Alameda, CA

**INSPECTIONS (SAME DAY) - CALL 7:30 - 9:30 AM ONLY**

Building: (510) 747-6830  
 Plumbing & Mechanical: (510) 747-6830  
 Electrical: (510) 747-6830

**INSPECTIONS (MUST BE SCHEDULED)**

Fire: (510) 337-2120  
 Design Review: (510) 747-6850  
 Public Works: (510) 749-5840

**UNIFIED PROGRAM CONSOLIDATED FORM  
HAZARDOUS WASTE  
HAZARDOUS WASTE TANK CLOSURE CERTIFICATION**

Page \_\_\_\_ of \_\_\_\_

**I. FACILITY IDENTIFICATION**

BUSINESS NAME (Same as FACILITY NAME or DBA - Doing Business As) <sup>3</sup> FACILITY ID# \_\_\_\_\_ 1.

TANK OWNER NAME **Fred Kroger** 740.

TANK OWNER ADDRESS **P.O. Box 117** 741.

TANK OWNER CITY **Orinda** 742. STATE **CA** 743. ZIP CODE **94563** 744.

**II. TANK CLOSURE INFORMATION**

TANK INTERIOR ATMOSPHERE READINGS	Tank ID # (Attach additional copies of this page for more than three tanks)	Concentration of Flammable Vapor			Concentration of Oxygen		
		Top	Center	Bottom	Top	Center	Bottom
1	9029 745.	0% 746a.	0% 746b.	0% 746c.	20.9% 747a.	20.9% 747b.	20.9% 747c.
2	748.	749a.	749b.	749c.	750a.	750b.	750c.
3	751.	752a.	752b.	752c.	753a.	753b.	753c.

**III. CERTIFICATION**

On examination of the tank, I certify the tank is visually free from product, sludge, scale (thin, flaky residual of tank contents), rinseate and debris. I further certify that the information provided herein is true and accurate to the best of my knowledge.

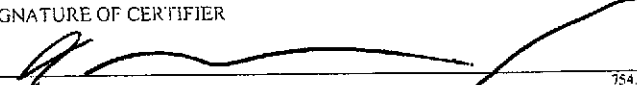
SIGNATURE OF CERTIFIER 	STATUS OR AFFILIATION OF CERTIFYING PERSON Certifier is a representative of the CUPA, authorized agency, or LIA: 760. <input type="checkbox"/> Yes <input checked="" type="checkbox"/> No
NAME OF CERTIFIER (Print) 754. <b>Joshua Alexander</b>	Name of CUPA, authorized agency, or LIA: 761 N/A
TITLE OF CERTIFIER 755. <b>Project Manager</b>	If certifier is other than CUPA / LIA check appropriate box below: 762.
ADDRESS 756. <b>3730 Mission St.</b>	<input type="checkbox"/> a. Certified Industrial Hygienist (CIH)
CITY 757. <b>San Francisco</b>	<input type="checkbox"/> b. Certified Safety Professional (CSP)
PHONE 758. <b>(415) 512-1555</b>	<input type="checkbox"/> c. Certified Marine Chemist (CMC)
DATE 759. <b>9/27/08</b>	<input type="checkbox"/> d. Registered Environmental Health Specialist (REHS)
CERTIFICATION TIME <b>2:30</b>	<input type="checkbox"/> e. Professional Engineer (PE)
	<input checked="" type="checkbox"/> f. Class II Registered Environmental Assessor
	<input checked="" type="checkbox"/> g. Contractors' State License Board licensed contractor (with hazardous substance removal certification)

TANK PREVIOUSLY HELD FLAMMABLE OR COMBUSTIBLE MATERIALS (If yes, the tank interior atmosphere shall be re-checked with a combustible gas indicator prior to work being conducted on the tank.)  Yes  No 763.

CERTIFIER'S TANK MANAGEMENT INSTRUCTIONS FOR SCRAP DEALER, DISPOSAL FACILITY, ETC: 764.

A copy of this certificate shall accompany the tank to the recycling/disposal facility and be provided to the agency overseeing tank closure (i.e. CUPA or other authorized local agency); the owner and/or operator of the tank system; and the tank removal contractor.



RECEIVED

NOV 18 2008

ENVIRONMENTAL HEALTH SERVICE



October 17, 2008

Mr. Robert Weston  
Dept of Environmental Health  
1131 Harbor Bay Parkway  
Alameda, CA 94502

Job # 9029

**SUBJECT: CLOSURE REPORT FOR  
UNDERGROUND STORAGE TANK**

**SITE: 725 CENTRAL AVENUE  
ALAMEDA, CA. 94501**

Dear Mr. Robert Weston:

Golden Gate Tank Removal, Inc. is pleased to submit the attached report documenting the removal of underground storage tank (UST) from 725 Central Avenue.

Please include us in the distribution of the notice of completion. Thank you for the opportunity to provide you with our services. If you have any questions, please call Tim Hallen or Joshua Alexander at (415) 512-1555.

Sincerely,  
**Golden Gate Tank Removal, Inc.**

Tim Hallen  
General Manager

cc: Mr. Fred Kroger, P.O. Box 117, Orinda, CA 94563