

ASSESSOR'S MAP 51

Code Ared No. 18-000

4676

Guilford Place (Bk. 7 Pg. 93)

Rev. Map of Piedmont Park (Bk. 6 Pg. 24)

Page 1

Scale: 1" = 50'

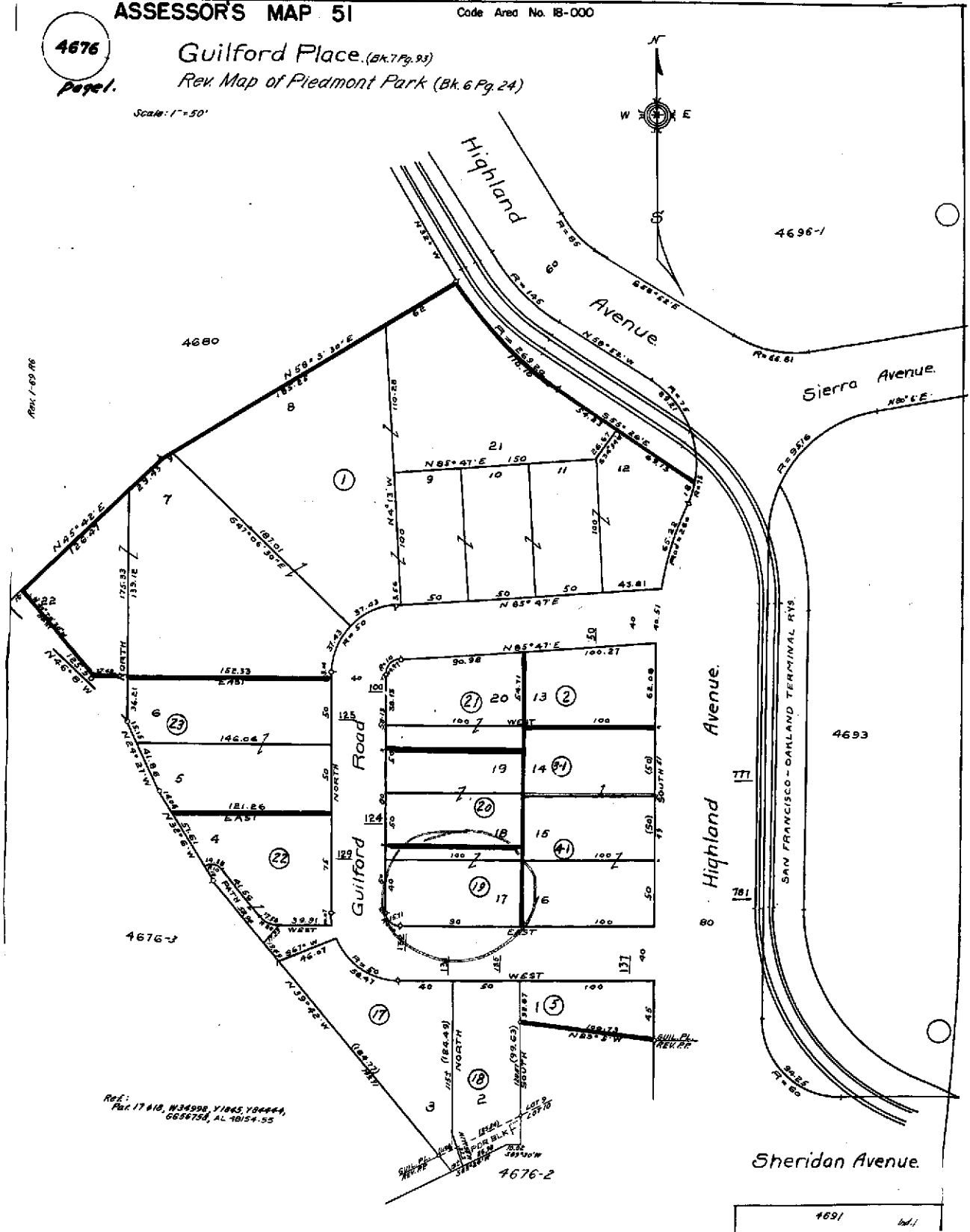

Rev. 1-29-96

Ref: Plat 17 A18, W34500, Y1845, Y0884, 0656750, AL 10/14-95

Sheridan Avenue

4691

1 of 1



COUNTY OF ALAMEDA
Assessor's Office

Property Value System

[Help](#)

[New Query](#)

[History](#) | [Value](#) | [Transfer](#) | [Map](#) | [Glossary](#)

Parcel Number: **61-4676-19** Inactive: **N** Lien Date: **01/01/2010** Owner: **MULHOLLAND LESLIE D TR**
 Property Address: **132 GUILFORD RD, PIEDMONT, CA 94611-3805**

Mailing Name		Historical Mailing Address	Document Date	Document Number	Value From Trans Tax	Parcel Count	Use
MULHOLLAND LESLIE D TR	List Owners	132 GUILFORD RD , PIEDMONT, CA 94611-3805	04/21/2010	2010-109956		1	1100
MULHOLLAND LESLIE D TR	List Owners	132 GUILFORD RD , PIEDMONT, CA 94611	04/13/2010	2010-102070		1	1100
MULHOLLAND C B & LESLIE D TRS	List Owners	132 GUILFORD RD , PIEDMONT, CA 94611-3805	06/14/2005	2005-243685		1	1100
MULHOLLAND BRADLEY & LESLIE	List Owners	132 GUILFORD RD , PIEDMONT, CA 94611-3805	06/16/1986	1986-141049	\$875,000	1	1100
BELLING GERALDINE B	List Owners	132 GUILFORD RD , PIEDMONT, CA 94611-3805	02/01/1974	1974-12857		1	1100
BELLING KENNETH B + GERALDINE B	List Owners	132 GUILFORD RD , PIEDMONT, CA 94611-3805	12/30/1966	AY-143857		1	1100

All information on this site is to be assumed accurate for property assessment purposes only, and is based upon the Assessor's knowledge of each property. Caution is advised for use other than its intended purpose.

The Alameda County Intranet site is best viewed in Internet Explorer Version 5.5 or later.
 Click [here](#) for more information regarding supported browsers.

Copyright © 2001 Alameda County