

ASSESSOR'S MAP 16

Code Area No. 17-003

1428
2

(A) Map of the Ranchos of Vicente ^{and} Domingo Peralta - Plot 51 (BK. 17 PG. 12)

(B) Map of Edgewood Park. (BK. 21 PG. 72)

(C) P.M. 7917 262/93-94
(D) P.M. 8884 304/70-71

Scale 1 in = 40 ft.

REV. 2-1-63 V.T.
1-63 P.M.
10-23-02 LL
07-01-08 CC

1429

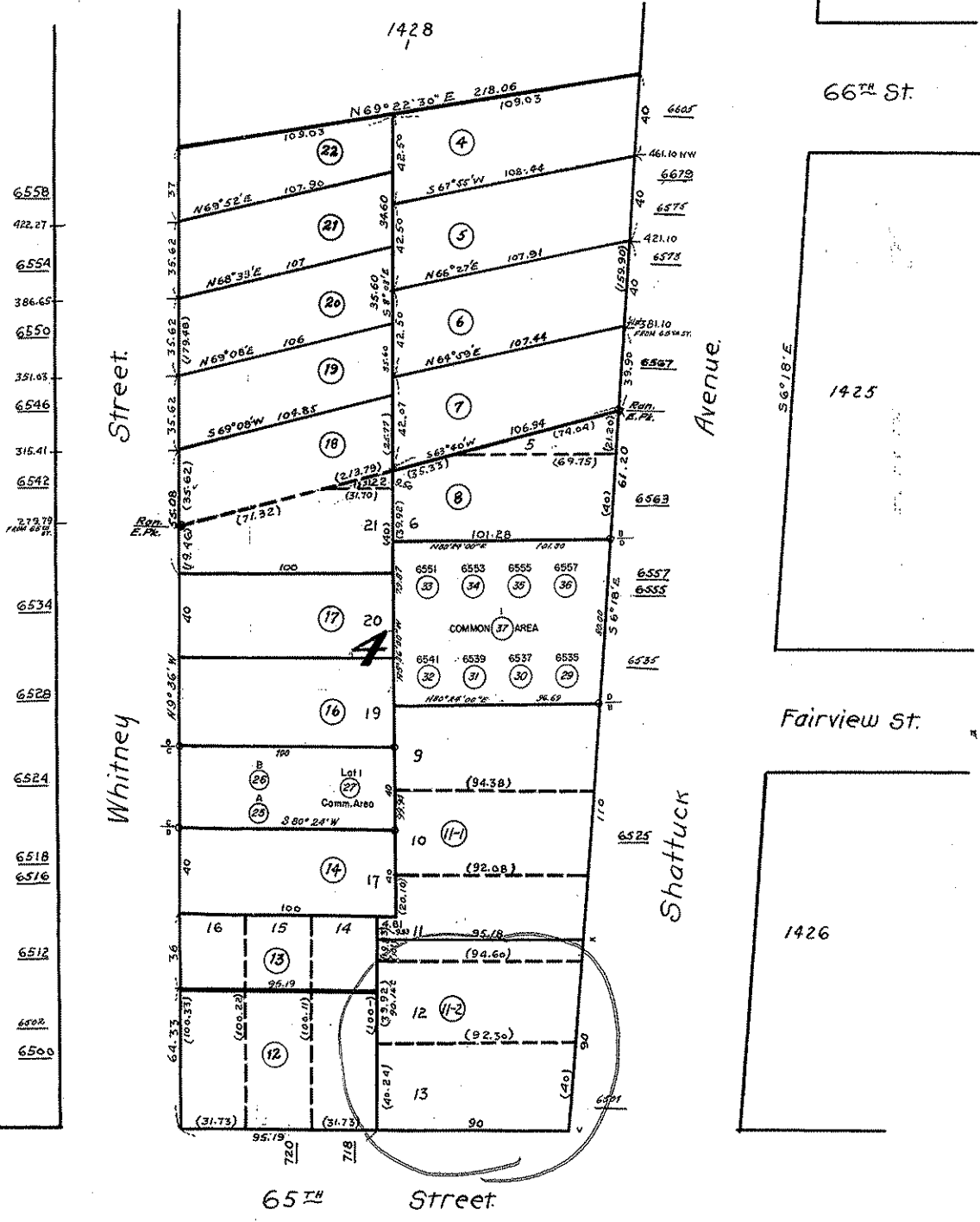

1432

[Help](#)

[New Query](#)



COUNTY OF ALAMEDA
Assessor's Office

Property Value System

[History](#) | [Value](#) | [Transfer](#) | [Map](#) | [Glossary](#)

Parcel Number: 16-1428-11-2 Inactive: N Lien Date: 01/01/2010 Owner: BRUDER LLC
Property Address: 6501 SHATTUCK AVE, OAKLAND, CA 94609-1017

Mailing Name	Historical Mailing Address	Document Date	Document Number	Value From Trans Tax	Parcel Count	Use
BRUDER LLC	List Owners 2550 APPIAN WAY STE 201, PINOLE, CA 94564-2262	03/13/2009	2009-74429	\$185,000	1	8100
KHASHABI ALI	List Owners 6501 SHATTUCK AVE , OAKLAND, CA 94609-1017	03/15/2002	2002-119293		1	8100
KHASHABI SALEH	List Owners PO BOX 4448 , WALNUT CREEK, CA 94596-0448	10/06/1998	1998-345352		1	8100
SHAFAGHI ASSADOLLAH & FARZANEH & BHRINI J & JOAN	List Owners 6501 SHATTUCK AVE , OAKLAND, CA 94609-1017	02/09/1987	1987-37104	\$148,000	1	8100
KHASHABI ALI	List Owners 4 GARDEN ESTATES CT , ALAMO, CA 94507-1129	12/31/1980	1980-230674	\$80,000	1	8100
CARRILLO FRED D & MALIA	List Owners 6501 SHATTUCK AVE , OAKLAND, CA 94609-1017	06/15/1978	1978-112865		1	8100
KOERLIN ANNE E & WALTER H ETAL	List Owners 6501 SHATTUCK AVE , OAKLAND, CA 94609-1017	03/29/1973	1973-41179		1	8100
KOERLIN ANNE E & WALTER H ETAL	List Owners 6501 SHATTUCK AVE , OAKLAND, CA 94609-1017	03/05/1971	1971-25633		1	8100
MAHONEY ROBERTO L ETAL	List Owners 6501 SHATTUCK AVE , OAKLAND, CA 94609-1017	02/02/1971	1971-12035		1	8100
MAHONEY ROBERTO L ETAL	List Owners 6501 SHATTUCK AVE , OAKLAND, CA 94609-1017	09/18/1970	1970-101479		1	8100

All information on this site is to be assumed accurate for property assessment purposes only, and is based upon the Assessor's knowledge of each property. Caution is advised for use other than its intended purpose.

The Alameda County Intranet site is best viewed in internet Explorer Version 5.5 or later.
[Click here](#) for more information regarding supported browsers.

Copyright © 2001 Alameda County