

CONAGRA INC (T0600100402) - [MAP THIS SITE](#)

OPEN - SITE ASSESSMENT

2201 7TH ST E
OAKLAND , CA 94606
ALAMEDA COUNTY

[ACTIVITIES REPORT](#)

[PUBLIC WEBPAGE](#)

[VIEW PRINTABLE CASE SUMMARY FOR THIS SITE](#)

CLEANUP OVERSIGHT AGENCIES

ALAMEDA COUNTY LOP (*LEAD*) - CASE #: 01-0442

SAN FRANCISCO BAY RWQCB (REGION 2) - CASE #: 01-0442

THIS PROJECT WAS LAST MODIFIED BY **PARESH KHATRI** ON 4/22/2010 3:16:45 PM - [HISTORY](#)

ACTIVITIES REPORT

ACTIVITY TYPE FILTER: Show All Activities

* INDICATES A REVISED DUE DATE

[SCHEDULE NEW REGULATORY ACTION](#)

[SCHEDULE NEW COMPLIANCE RESPONSE](#) / [SCHEDULE RECURRING](#)

ACTION TYPE	ACTION	ACTION DATE	RECEIVED / ISSUE DATE	ACTION DESCRIPTION
LEAK ACTION	Leak Discovery	3/17/1989		
LEAK ACTION	Leak Reported	3/17/1989		
LEAK ACTION	Leak Stopped	3/17/1989		

LOGGED IN AS TEENALEKHAN

[CONTACT GEOTRACKER HELP](#)

2201 7TH ST E
OAKLAND , CA 94606
ALAMEDA COUNTY

[ACTIVITIES REPORT](#)

[PUBLIC WEBPAGE](#)

[VIEW PRINTABLE CASE SUMMARY FOR THIS SITE](#)

CLEANUP OVERSIGHT AGENCIES

ALAMEDA COUNTY LOP (*LEAD*) - CASE #: 01-0442
SAN FRANCISCO BAY RWQCB (REGION 2) - CASE #: 01-0442

THIS PROJECT WAS LAST MODIFIED BY *PARESH KHATRI* ON 4/22/2010 3:16:45 PM - [HISTORY](#)

CLOSURE REVIEW

THIS VERSION IS IN PROGRESS AS OF 4/22/2010

[CLOSURE REVIEW HISTORY](#)

IS THIS CASE READY FOR CLOSURE? YES NO - [VIEW MAXIMUM CONCENTRATIONS REPORT](#)

IMPEDIMENTS TO CLOSURE

Site Assessment Incomplete

Incomplete Conceptual Site Model (CSM)
Pollutant Sources Have Not Been Adequately Identified or Evaluated

Extent of Contamination Has Not Been Determined
Potential Risks, Threats, And Other Environmental Concerns Have Not Been Adequately Identified And Assessed

Sensitive Receptor Survey Has Not Been Completed
Other

Inadequate Source Control

Feasible Source Control Not Performed
Remaining Source Poses Threat to Groundwater
Other

Plume Instability

Groundwater Contamination Plume Not Stable or Decreasing
Significant Rebound In Concentrations After Remediation
Verification Monitoring Not Complete
Other

Groundwater Impacts

Groundwater Impacted Above Background
Groundwater Impacted Above Other Cleanup Goal
Groundwater Will Not Meet Relevant WQOs Before the Beneficial Use of the Groundwater is Needed
Other

Well Impacts

Municipal Wells Impacted
Municipal Wells Potentially Impacted
Domestic Wells Impacted
Domestic Wells Potentially Impacted
Irrigation / Industrial Wells Impacted
Irrigation / Industrial Wells Potentially Impacted
De-Watering Well / Sump Impacted
De-Watering Well / Sump Potentially Impacted
Other

Unacceptable Risk

Unacceptable Risks to Human Health from Soil
Unacceptable Risks to Human Health from Vapor Intrusion
Unacceptable Risk from Soil Contaminants Entering Surface Runoff
Unacceptable Risk from Contaminated Groundwater Day Lighting to Surface Water
Other

Land Use Impediments

Proposed Change In Land Use (Need Additional RI and/or Cleanup)
Risk Management Measures Need Agency Oversight (eg. Cap Maintenance)
Other

Procedural Impediments

Non-Responsive and / or Recalcitrant Responsible Party
RP Says They Do Not Have Adequate Funds to Initiate or Continue Work at the Site
Site Data And Reports Not Uploaded to Geotracker
Monitoring Wells Not Yet Abandoned
Landowner Objects to Case Closure
Regional Water Board Objects to Closure
Local Agency Objects to Case Closure
Community Objects to Case Closure
LOC Suspended
Reimbursements Delayed
Other

Other Impediments

BENEFITS OF ADDITIONAL WORK

Fill-in RI Data Gaps
Complete CSM and Our Understanding of Hydrogeologic Regime and Fate and Transport of Contaminants
Verify Remedial Action Effectiveness
Remove / Reduce Source Mass
Protect Designated Beneficial Uses
Restore Beneficial Uses
Protect Existing Water Supply Wells
Protect Human Health
Protect Ecological Receptors
Restore Blighted Property to Productive Use
Other

SENSITIVE RECEPTORS LIKELY TO BE IMPACTED AND TIME FRAME FOR IMPACT

Municipal Well
Domestic Wells
Groundwater
Surface Water (Bay, Estuary, Stream, Lake)
Storm drain (Runoff of contaminated soil)
Indoor Air (Residential or Commercial)
Irrigation / Industrial Well
Other

NOTES / COMMENTS

[SPELL CHECK](#)

LOGGED IN AS TEENALEKHAN

[CONTACT GEOTRACKER HELP](#)

Facility / Site Address

CONAGRA INC (T0600100402) - [MAP THIS SITE](#)

OPEN - SITE ASSESSMENT

2201 7TH ST E
OAKLAND , CA 94606
ALAMEDA COUNTY

[ACTIVITIES REPORT](#)
[PUBLIC WEBPAGE](#)

CLEANUP OVERSIGHT AGENCIES

ALAMEDA COUNTY LOP (*LEAD*) - CASE #: 01-0442
SAN FRANCISCO BAY RWQCB (REGION 2) - CASE #: 01-0442

[VIEW PRINTABLE CASE SUMMARY FOR THIS SITE](#)

THIS PROJECT WAS LAST MODIFIED BY *PARESH KHATRI* ON 4/22/2010 3:16:45 PM - [HISTORY](#)

FACILITY / SITE ADDRESS

 **Save Changes**

THIS IS A "TEST PROJECT" (WILL BE EXCLUDED FROM PUBLIC SEARCH / REPORTS AND REGULATOR REPORTS)

PROJECT NAME

THIS PROJECT IS A RESIDENCE

STREET #	STREET NAME / LOCATION	BUILDING #
-----------------	-------------------------------	-------------------

CITY	STATE	ZIP	COUNTY
			Alameda

CROSS STREET NAME

FIELDS CALCULATED BASED ON LATITUDE / LONGITUDE

GW BASIN NAME	WATERSHED NAME	COUNTY
Santa Clara Valley - East Bay Plain (2-9.04)	South Bay - East Bay Cities (20420)	Alameda

[SPELL CHECK](#)

LOGGED IN AS TEENALEKHAN

[CONTACT GEOTRACKER HELP](#)

2201 7TH ST E
OAKLAND , CA 94606
ALAMEDA COUNTY

[ACTIVITIES REPORT](#)
[PUBLIC WEBPAGE](#)

CLEANUP OVERSIGHT AGENCIES

ALAMEDA COUNTY LOP (*LEAD*) - CASE #: 01-0442
SAN FRANCISCO BAY RWQCB (REGION 2) - CASE #: 01-0442

[VIEW PRINTABLE CASE SUMMARY FOR THIS SITE](#)

THIS PROJECT WAS LAST MODIFIED BY *PARESH KHATRI* ON 4/22/2010 3:16:45 PM - [HISTORY](#)

PROJECT INFORMATION

[PROJECT STATUS HISTORY](#)

 [Save Changes](#)

SITE TYPE	STATUS	STATUS DATE
LUST Cleanup Site	Open - Site Assessment	

FUNDING FOR CLEANUP	FILE LOCATION	RP IDENTIFICATION	RP.ID DATE

HUMAN HEALTH EXPOSURE - INFO		GROUNDWATER MIGRATION - INFO		FINAL REMEDY FOR CLEANUP			
CONTROLLED?	DATE	CONTROLLED?	DATE	SELECTED?	DATE	IMPLEMENTED?	DATE

STAFF NOTES (INTERNAL)

SITE HISTORY (PUBLIC)

CLEANUP OVERSIGHT AGENCIES

CASE NUMBER	CLEANUP OVERSIGHT AGENCY	LEAD	LEAD DATE	END DATE
	ALAMEDA COUNTY LOP			
	SAN FRANCISCO BAY RWQCB (REGION 2)			

LATITUDE/LONGITUDE INFORMATION MUST BE IN THE GEOGRAPHIC NAD83 COORDINATE SYSTEM:

LATITUDE	LONGITUDE	BUFFER (IN FEET)	LAT / LONG SOURCE
			* Historical Geocode - Exact Address Match

[CLICK HERE TO RE-POSITION THIS PROJECT ON THE MAP](#)

[SPELL CHECK](#)

CONAGRA INC (T0600100402) - [MAP THIS SITE](#)

OPEN - SITE ASSESSMENT

2201 7TH ST E
 OAKLAND , CA 94606
 ALAMEDA COUNTY

[ACTIVITIES REPORT](#)

[PUBLIC WEBPAGE](#)

[VIEW PRINTABLE CASE SUMMARY FOR THIS SITE](#)

CLEANUP OVERSIGHT AGENCIES

ALAMEDA COUNTY LOP (*LEAD*) - CASE #: 01-0442

SAN FRANCISCO BAY RWQCB (REGION 2) - CASE #: 01-0442

THIS PROJECT WAS LAST MODIFIED BY **PARESH KHATRI** ON 4/22/2010 3:16:45 PM - [HISTORY](#)

PROJECT STATUS HISTORY

<u>PROJECT STATUS</u>	<u>STATUS DATE</u>	<u>DATE UPDATED</u>
Open - Case Begin Date	3/17/1989	3/17/1989
Open - Site Assessment	3/17/1989	3/17/1989

LOGGED IN AS TEENALEKHAN

[CONTACT GEOTRACKER HELP](#)

CONAGRA INC (T0600100402) - [MAP THIS SITE](#)

OPEN - SITE ASSESSMENT

2201 7TH ST E
OAKLAND , CA 94606
ALAMEDA COUNTY

[ACTIVITIES REPORT](#)

[PUBLIC WEBPAGE](#)

[VIEW PRINTABLE CASE SUMMARY FOR THIS SITE](#)

CLEANUP OVERSIGHT AGENCIES

ALAMEDA COUNTY LOP (*LEAD*) - CASE #: 01-0442

SAN FRANCISCO BAY RWQCB (REGION 2) - CASE #: 01-0442

THIS PROJECT WAS LAST MODIFIED BY **PARESH KHATRI** ON 4/22/2010 3:16:45 PM - [HISTORY](#)

[PROJECT INFO](#)

SITE TYPE	STATUS	STATUS DATE
LUST CLEANUP SITE	OPEN - SITE ASSESSMENT	3/17/1989

[CONTACTS](#)

THERE ARE CURRENTLY NO CONTACTS ASSOCIATED WITH THIS PROJECT

LOGGED IN AS TEENALEKHAN

[CONTACT GEOTRACKER HELP](#)

CONAGRA INC (T0600100402) - [MAP THIS SITE](#)

OPEN - SITE ASSESSMENT

2201 7TH ST E
OAKLAND , CA 94606
ALAMEDA COUNTY

[ACTIVITIES REPORT](#)

[PUBLIC WEBPAGE](#)

CLEANUP OVERSIGHT AGENCIES

ALAMEDA COUNTY LOP (*LEAD*) - CASE #: 01-0442
SAN FRANCISCO BAY RWQCB (REGION 2) - CASE #: 01-0442

[VIEW PRINTABLE CASE SUMMARY FOR THIS SITE](#)

THIS PROJECT WAS LAST MODIFIED BY *PARESH KHATRI* ON 4/22/2010 3:16:45 PM - [HISTORY](#)

RISK INFORMATION

 [Save Changes](#)

RELEASE TYPE	CONTAMINANT(S) OF CONCERN	INTERNAL PRIORITY <i>(OPTIONAL)</i>
	GASOLINE	

REDEVELOPMENT PLANNED - INFO	CURRENT LAND USE
YES NO	NONE SPECIFIED

[BENEFICIAL USE](#)
NONE SPECIFIED

[MEDIA OF CONCERN](#)
NONE SPECIFIED

[VULNERABILITY BASIS](#)

[ADDITIONAL RISK DESCRIPTION \(IF NEEDED\)](#)

[# IMPACTED DRINKING WATER WELLS](#)

[DRINKING WATER SUPPLY SHUT DOWN](#)
YES NO

THERE ARE 0 DHS SUPPLY WELLS WITHIN 1/2 MILE OF THIS SITE
(INCLUDING SITE BUFFER)

[WELL IMPACT DESCRIPTION](#)

REPORT DATE	RELEASE DESCRIPTION
-----------------------------	-------------------------------------

STOP DATE	STOP METHOD	STOP DESCRIPTION
---------------------------	-----------------------------	----------------------------------

DISCHARGE DATE	DISCHARGE CAUSE	DISCHARGE SOURCE	DISCHARGE DESCRIPTION
	STRUCTURAL FAILURE	TANK	

DISCOVERED DATE	HOW DISCOVERED	HOW DISCOVERED DESCRIPTION
	TANK CLOSURE	

QUANTITY (GALLONS)	HAZMAT INCIDENT FILED WITH OES?	LEAK CONFIRMED AS A VAPOR RELEASE?
------------------------------------	---	--

[SPELL CHECK](#)

GEOTRACKER

LAYERS

- Leaking Underground Tank (LUST) Cleanup Sites
- Other Cleanup Sites
- Land Disposal Sites
- Military Sites
- Permitted Underground Storage Tank (UST) Facilities
- Monitoring Wells
- DTSC Cleanup Sites
- DTSC Haz Waste Permit

CLEANUP STATUS FILTER

All Cleanup Statuses

MAP SIZE

640x480

OPTIONS

Site List - [EXPORT TO EXCEL](#)



Imagery ©2010 GeoEye, U.S. Geological Survey, DigitalGlobe, USDA Farm Service Agency, Map data ©2010 Google, Terms of Use

SITE LIST

SITE NAME	GLOBAL ID	CLEANUP STATUS	ADDRESS	CITY
<input checked="" type="checkbox"/> CONAGRA INC	T0600100402	OPEN - SITE ASSESSMENT	2201 7TH ST E	OAKLAND

MAP AN ADDRESS:

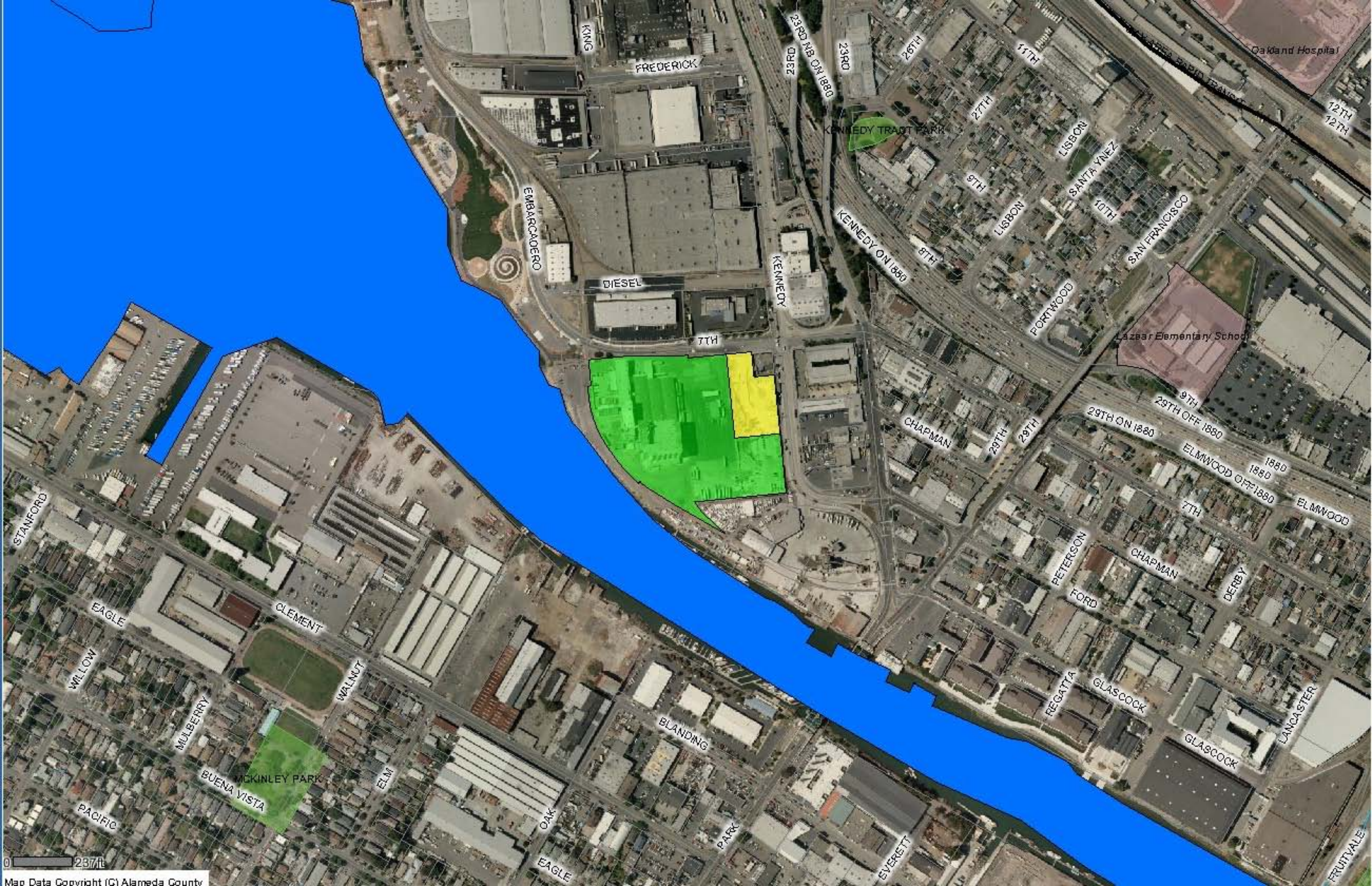

Oakland Hospital

12TH
12TH

FREDERICK

KING

23RD NB ON 1880
23RD
23RD

26TH

11TH

KENNEDY TRACT PARK

27TH

LISBON

SANTA YNEZ

9TH

LISBON

10TH

SAN FRANCISCO

EMBARCADERO

DIESEL

KENNEDY

KENNEDY ON 1880

8TH

PORTWOOD

Lazar Elementary School

7TH

CHAPMAN

28TH

29TH

29TH ON 1880

9TH
29TH OFF 1880

1880
1880
ELMWOOD OFF 1880

ELMWOOD

STANFORD

EAGLE

CLEMENT

WALNUT

WILLOW

MULBERRY

MCKINLEY PARK
BUENA VISTA

ELM

BLANDING

PARK

PETERSON

FORD

CHAPMAN

DERBY

REGATTA

GLASCOCK

GLASCOCK

LANCASTER

PACIFIC

OAK

EAGLE

EVERETT

FRUITVALE

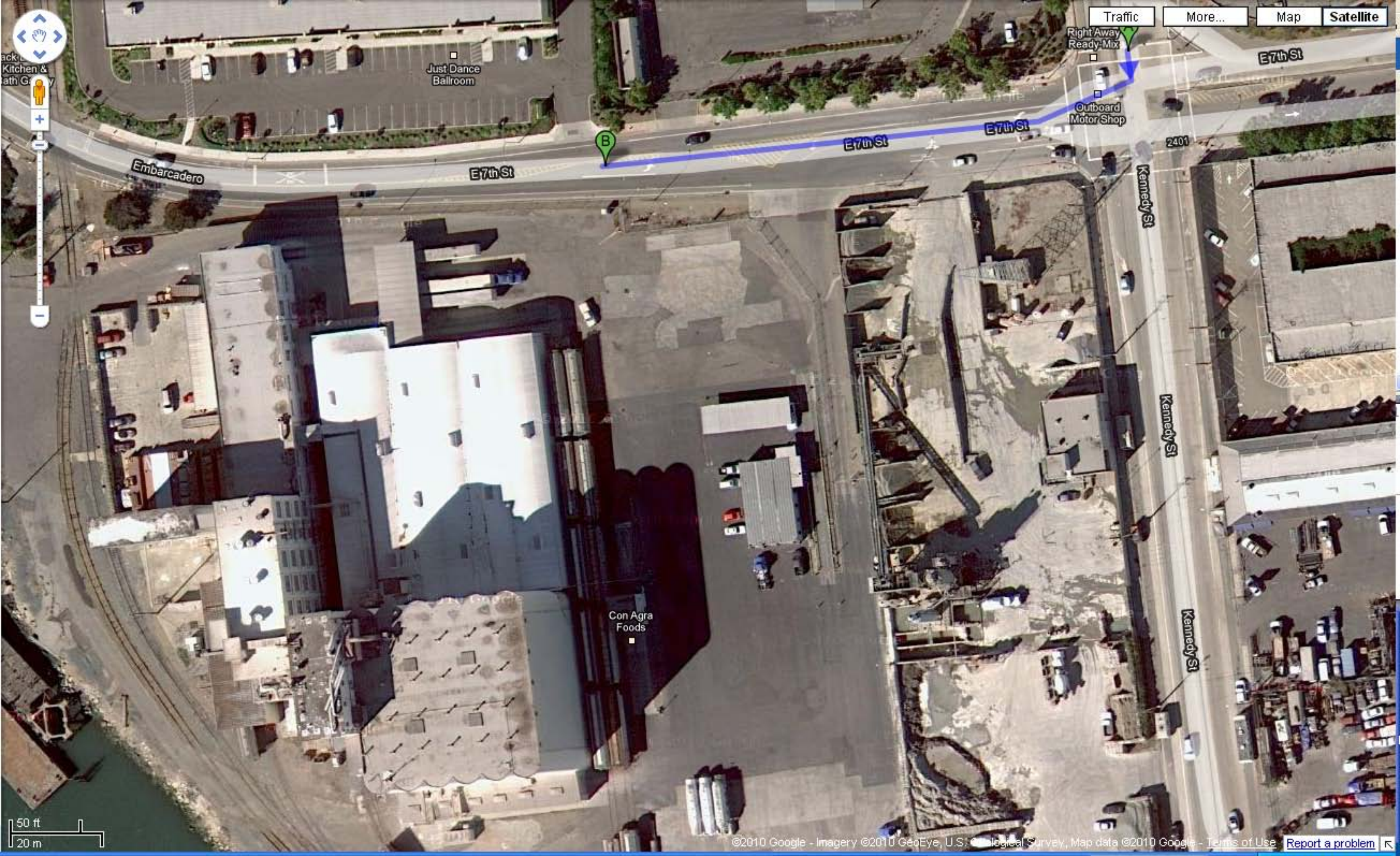

Navigation controls including a compass, a hand icon for street view, a person icon, a zoom in (+) button, a zoom out (-) button, and a zoom reset (0) button.

Embarcadero

Just Dance Ballroom

Right Away Ready-Mix

Outboard Motor Shop

E7th St

E7th St

E7th St

Kennedy St

Kennedy St

Kennedy St

Con Agra Foods

2401

50 ft
20 m