



COUNTY OF ALAMEDA  
**Assessor's Office**

**Property Value System**

[Help](#)

[New Query](#)

[History](#)

[Value](#)

[Transfer](#)

[Map](#)

[Glossary](#)

Parcel Number: **41-3916-1-2** Inactive: **N** Lien Date: **01/01/2011** Owner: **BACON JOHN W JR & GRANT W & THOMAS E ETAL**

Property Address: **6233 SAN LEANDRO ST, OAKLAND, CA 94621-4422**

Mailing Name		Historical Mailing Address	Document Date	Document Number	Value From Trans Tax	Parcel Count	Use
BACON JOHN W JR & GRANT W & THOMAS E ETAL	<a href="#">List Owners</a>	PO BOX 587 , SOUTH SAN FRANCISCO, CA 94083-0587	10/24/1997	1997-282279		1	<a href="#">4100</a>
BACON JOHN W & LYNN J TRS c/o ILENE MILES	<a href="#">List Owners</a>	PO BOX 184 , SOUTH SAN FRANCISCO, CA 94083-0184	01/29/1992	1992-26411		1	<a href="#">4100</a>
BACON JOHN W c/o ILENE MILES	<a href="#">List Owners</a>	PO BOX 184 , SOUTH SAN FRANCISCO, CA 94083-0184	09/26/1983	1983-177788		1	<a href="#">4100</a>
BACON JOHN W & VASSALLO JAMES	<a href="#">List Owners</a>	6233 SAN LEANDRO ST , OAKLAND, CA 94621-4422	10/21/1977	1977-209048	\$135,000	1	<a href="#">4100</a>
ADAMS VIDA T	<a href="#">List Owners</a>	6233 SAN LEANDRO ST , OAKLAND, CA 94621-4422	08/06/1969	1969-88310		1	<a href="#">4100</a>

All information on this site is to be assumed accurate for property assessment purposes only, and is based upon the Assessor's knowledge of each property. Caution is advised for use other than its intended purpose.

The Alameda County Intranet site is best viewed in Internet Explorer Version 5.5 or later. Click [here](#) for more information regarding supported browsers.

Copyright © 2001 Alameda County

# ASSESSOR'S MAP 41

Code Area Nos. 17-032

3916

Scale: 1" = 100'

RANCHO SAN ANTONIO (A.M. Peralta et al) (Bk. 'A' Pats. Pg. 669)

Drawn: 6-67 E.L. Revised: 4-4-73 RM  
5-12-88 RV  
4-22-95 JN  
3-18-00 LL

3910

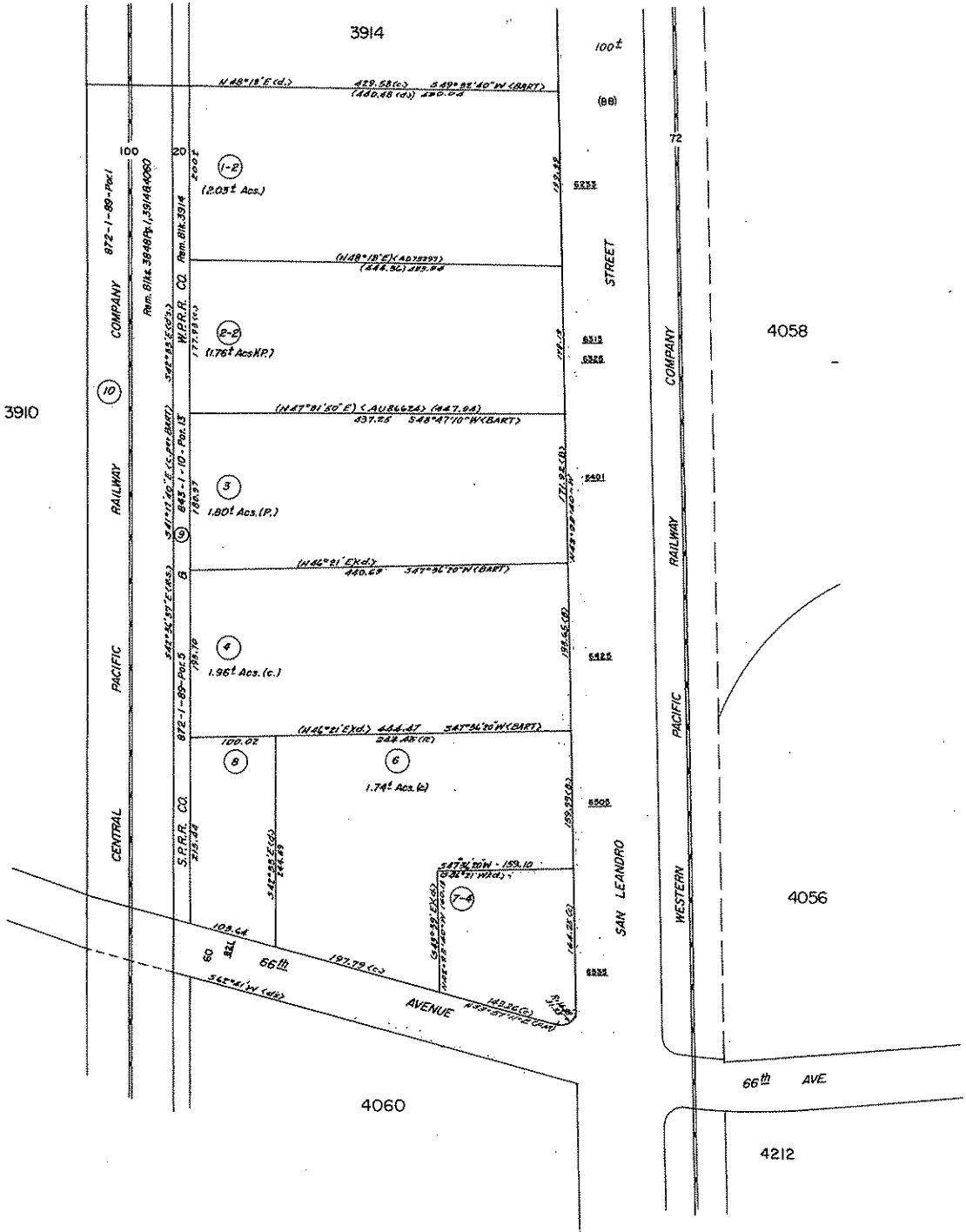

Formerly: Pac. Bk. 3900