

AC-05

Traffic More...



20th St

Franklin St

Franklin St

Franklin St

19th St

15th St

19th St Oakland/BART

Webster St

PACIFIC

Critical Resistance

Dryclean Image

Belly Roll Ben's

Aroma Bakery & Cafe

Klawitter Dairy LDC QME

Banners and Signs at Fast Signs of Oakland

Christian Science Church

Union Bank

Alta Alliance Bank

Kaiser Permanente

Leadership Excellence

Bay Fung Tong Tea House

Apple One Employment Services

Speedsters Cafe

350

2000

400

▼ Search

Fly To Find Businesses Directions

Fly to e.g., 37°25'19.1"N, 122°05'06"W

1901 Franklin St. Oakland, CA

1901 Franklin St. Oakland, CA 94612

▼ Places Add Content

My Places

Sightseeing

Temporary Places

▼ Layers

- Primary Database
- Geographic Web
- Roads
- 3D Buildings
- Street View
- Borders and Labels
- Traffic
- Weather
- Gallery
- Ocean
- Global Awareness
- Places of Interest
- More
- Terrain



ASSESSOR'S MAP 8

Code Area No. 17-022

638
2155

Map of Fountain Place (Bk. 3 Pg. 28)
Scale 1 in = 40 ft.

650
N 63° 45' W

REV. 5-20-76-CA
7-7-88-B1
02-03-89 LSR
6-15-01 CSL
1-14-08 CC

80' 20TH Street 80'

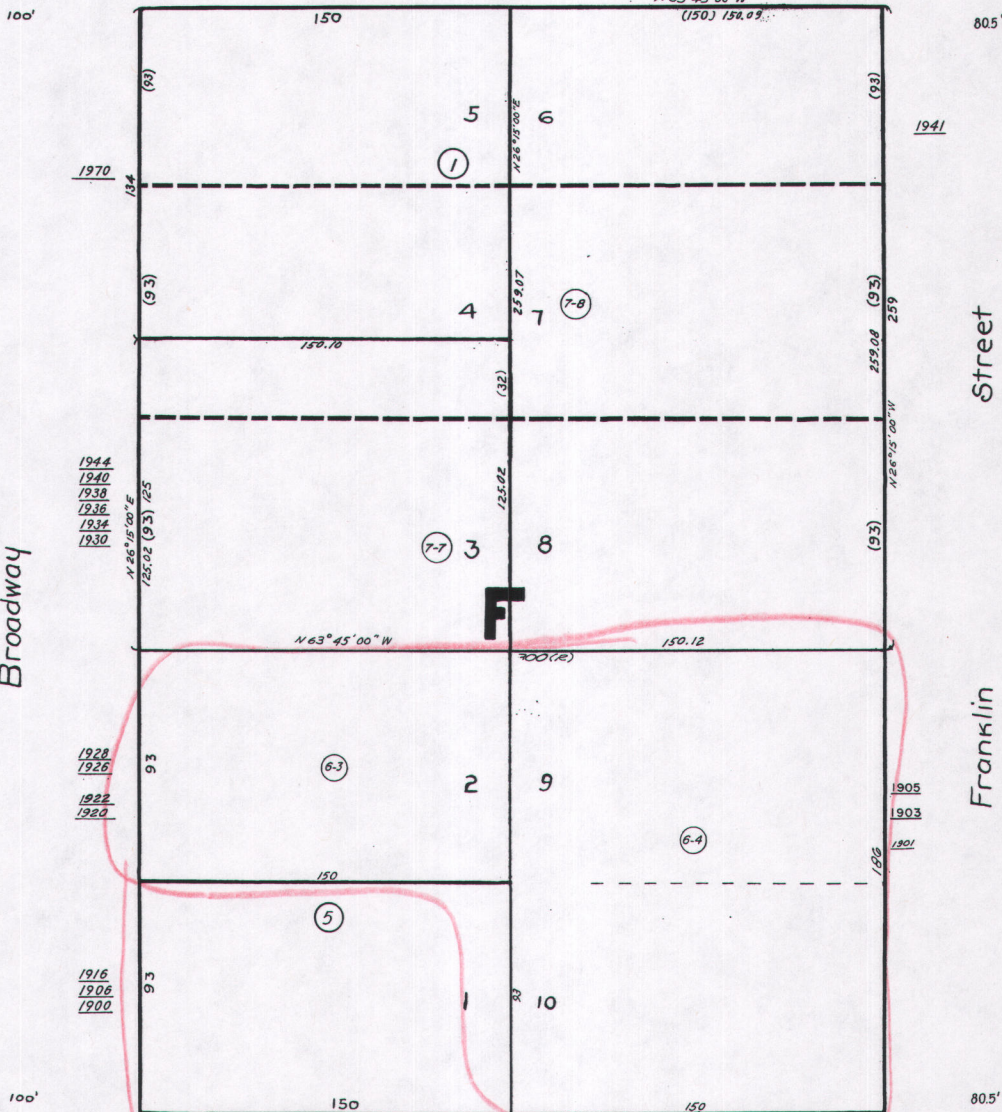

639
N 26° 15' E
Broadway

637
N 26° 15' E
Franklin Street

1944
1940
1938
1936
1934
1930

1928
1926
1922
1920

1916
1906
1900

444
430
436
434
432
428

426
424
410
400

60' 19TH Street 60'

S 63° 45' E

623

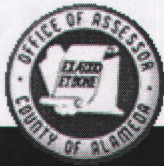

COUNTY OF ALAMEDA

Assessor's Office

Property Value System

[Help](#)[New Query](#)

Name	Parcel No	Property Address	USE	Links
CITY OF OAKLAND	8-623-6-1	1731 FRANKLIN ST , OAKLAND, CA 94612	0300 History Value TransferList Map	
GIBSON DAVID L & HOODGIBSON BETTY TRS	8-624-15	1734 FRANKLIN ST , OAKLAND, CA 94612	9500 History Value TransferList Map	
GIBSON DAVID L & HOODGIBSON BETTY TRS	8-624-16	1736 FRANKLIN ST , OAKLAND, CA 94612-3423	9500 History Value TransferList Map	
LEAMINGTON JOINT VENTURE	8-624-1	1814 FRANKLIN ST , OAKLAND, CA 94612-3426	9500 History Value TransferList Map	
LEAMINGTON II LLC	8-624-1-1	1814 FRANKLIN ST , OAKLAND, CA 94612-3426	9500 History Value TransferList Map	
KAISER FOUNDATION HEALTH PLAN INC	8-638-6-2	1901 FRANKLIN ST , OAKLAND, CA 94612-2905	8400 History Value TransferList Map	
JACKSON CENTER 2 LLC	8-638-6-3	1901 FRANKLIN ST , OAKLAND, CA 94612-2905	8400 History Value TransferList Map	
KAISER FOUNDATION HEALTH PLAN INC	8-638-6-4	1901 FRANKLIN ST , OAKLAND, CA 94612-2905	8400 History Value TransferList Map	
FAUSSNER ROBERT E TR	8-637-13-1	1904 FRANKLIN ST , OAKLAND, CA 94612-2912	9500 History Value TransferList Map	
CHIN, DO P	8-637-14-1	1916 FRANKLIN ST , OAKLAND, CA 94612-2906	3600 History Value TransferList Map	
CHIN, KWAN Y	8-637-14-1	1916 FRANKLIN ST , OAKLAND, CA 94612-2906	3600 History Value TransferList Map	
LEE, ANNA C	8-637-14-1	1916 FRANKLIN ST , OAKLAND, CA 94612-2906	3600 History Value TransferList Map	
LEE, RAYMOND H	8-637-14-1	1916 FRANKLIN ST , OAKLAND, CA 94612-2906	3600 History Value TransferList Map	
GRANT, RONALD A	8-637-15	1924 FRANKLIN ST , OAKLAND, CA 94612-2913	9400 History Value TransferList Map	
HOSPITAL SERVICE OF CALIFORNIA	8-637-17-1	1940 FRANKLIN ST , OAKLAND, CA 94612-2906	0000 History Value TransferList Map	



All information on this site is to be assumed accurate for property assessment purposes only, and is based upon the Assessor's knowledge of each property. Caution is advised for use other than its intended purpose.

Copyright © 2001 Alameda County



COUNTY OF ALAMEDA
Assessor's Office

[Help](#)

[New Query](#)

Property Value System

[History](#)

[Value](#)

[Transfer](#)

[Map](#)

[Glossary](#)

Parcel Number:**8-638-6-2** Inactive:**Y** Lien Date:**01/01/2008** Owner:**KAISER FOUNDATION HEALTH PLAN INC**

Property Address: **1901 FRANKLIN ST, OAKLAND, CA 94612-2905**

[Parcel History](#)

Mailing Name		Historical Mailing Address	Document Date	Document Number	Value From Trans Tax	Parcel Count	Use
KAISER FOUNDATION HEALTH PLAN INC c/o DIV TAX DEPT	List Owners	1800 HARRISON ST FL 6, OAKLAND, CA 94612-3466	08/27/2007	ASSR-953119		3	8400
KAISER FOUNDATION HEALTH PLAN INC c/o DIV TAX DEPT	List Owners	1800 HARRISON ST FL 6, OAKLAND, CA 94612-3466	09/25/1985	1985-201285		3	8400

All information on this site is to be assumed accurate for property assessment purposes only, and is based upon the Assessor's knowledge of each property. Caution is advised for use other than its intended purpose.

The Alameda County Intranet site is best viewed in Internet Explorer Version 5.5 or later.
Click [here](#) for more information regarding supported browsers.

Copyright © 2001 Alameda County

Parcel History:

Formerly : 8-638-4
 8-638-6-1

Now : 8-638-6-3
 8-638-6-4

[Close Window](#)



COUNTY OF ALAMEDA
Assessor's Office

Property Value System

[Help](#)

[New Query](#)

[History](#)

[Value](#)

[Transfer](#)

[Map](#)

[Glossary](#)

Parcel Number: **8-638-6-4** Inactive: **N** Lien Date: **01/01/2008** Owner: **KAISER FOUNDATION HEALTH PLAN INC**

Property Address: **1901 FRANKLIN ST, OAKLAND, CA 94612-2905**

[Parcel History](#)

Mailing Name	Historical Mailing Address	Document Date	Document Number	Value From Trans Tax	Parcel Count	Use
KAISER FOUNDATION HEALTH PLAN INC c/o DIV TAX DEPT	List Owners 1800 HARRISON ST FL 6, OAKLAND, CA 94612-3466	08/27/2007	ASSR-953119		3	8400

All information on this site is to be assumed accurate for property assessment purposes only, and is based upon the Assessor's knowledge of each property. Caution is advised for use other than its intended purpose.

The Alameda County Intranet site is best viewed in Internet Explorer Version 5.5 or later.
Click [here](#) for more information regarding supported browsers.

Copyright © 2001 Alameda County



COUNTY OF ALAMEDA
Assessor's Office

[Help](#)

[New Query](#)

Property Value System

[History](#)

[Value](#)

[Transfer](#)

[Map](#)

[Glossary](#)

Parcel Number: **8-638-6-3** Inactive: **N** Lien Date: **01/01/2008** Owner: **JACKSON CENTER 2 LLC**

Property Address: **1901 FRANKLIN ST, OAKLAND, CA 94612-2905**

[Parcel History](#)

Mailing Name		Historical Mailing Address	Document Date	Document Number	Value From Trans Tax	Parcel Count	Use
JACKSON CENTER 2 LLC	List	1 KAISER PLZ STE 268,	08/27/2007	2007-312621		2	8400
	Owners	OAKLAND, CA 94612-3674					
KAISER FOUNDATION	List	1800 HARRISON ST FL 6,	08/27/2007	ASSR-953119		3	8400
HEALTH PLAN INC	Owners	OAKLAND, CA 94612-3466					
c/o DIV TAX DEPT							

All information on this site is to be assumed accurate for property assessment purposes only, and is based upon the Assessor's knowledge of each property. Caution is advised for use other than its intended purpose.

The Alameda County Intranet site is best viewed in Internet Explorer Version 5.5 or later.
Click [here](#) for more information regarding supported browsers.

Copyright © 2001 Alameda County

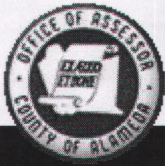

COUNTY OF ALAMEDA

Assessor's Office

Property Value System

[Help](#)[New Query](#)[History](#)[Value](#)[Transfer](#)[Map](#)[Glossary](#)

Parcel Number: **8-638-5** Inactive: **N** Lien Date: **01/01/2008** Owner: **JACKSON CENTER 2 LLC**
 Property Address: **1900 BROADWAY, OAKLAND, CA 94612-2206**

Mailing Name		Historical Mailing Address	Document Date	Document Number	Value From Trans Tax	Parcel Count	Use
JACKSON CENTER 2 LLC	List Owners	1 KAISER PLZ STE 268, OAKLAND, CA 94612-3674	08/27/2007	2007- 312621		2	9400
KAISER FOUNDATION HEALTH PLAN INC c/o DIV TAX DEPT	List Owners	1800 HARRISON ST FL 6, OAKLAND, CA 94612-3466	01/01/1989	TRAN- 230756		1	9400
KAISER FOUNDATION HEALTH PLAN INC c/o DIV TAX DEPT	List Owners	1800 HARRISON ST FL 6, OAKLAND, CA 94612-3466	07/18/1985	1985- 141164		1	9400
MILLS COLLEGE CORP c/o ALBERT GOLDHAGEN	List Owners	508 16TH ST # 713, OAKLAND, CA 94612-1502	03/01/1969	TRAN- 5659		1	9400

All information on this site is to be assumed accurate for property assessment purposes only, and is based upon the Assessor's knowledge of each property. Caution is advised for use other than its intended purpose.

The Alameda County Intranet site is best viewed in Internet Explorer Version 5.5 or later.
 Click [here](#) for more information regarding supported browsers.

Copyright © 2001 Alameda County

GEOTRACKER

LAYERS

- Leaking Underground Tank (LUST) Cleanup Sites
- Other Cleanup Sites
- Land Disposal Sites
- Military Sites
- Permitted Underground Storage Tank (UST) Facilities
- Monitoring Wells
- DTSC Cleanup Sites
- DTSC Haz Waste Permit

CLEANUP STATUS FILTER
All Cleanup Statuses

MAP SIZE
640x480

OPTIONS
Site List - [EXPORT TO EXCEL](#)

3 Sites



SITE LIST

	SITE NAME	GLOBAL ID	CLEANUP STATUS	ADDRESS	CITY
①	<input checked="" type="checkbox"/> KAISER CENTER	T0600100774	COMPLETED - CASE CLOSED	300 LAKESIDE	OAKLAND
②	<input checked="" type="checkbox"/> KAISER REGIONAL PARKING	T0600100777	OPEN - SITE ASSESSMENT	1901 FRANKLIN ST	OAKLAND
	<input checked="" type="checkbox"/> MOBL #10-077	T0600100411	COMPLETED - CASE CLOSED	1975 WEBSTER	OAKLAND

Kaiser Permanent

MAP AN ADDRESS: [smallxmlpointsreg.asp?xmin=-122.26717829704285&xmax=-122.263745](#) Go!



COUNTY OF ALAMEDA
Assessor's Office

Property Value System

[Help](#)

[New Query](#)

History

Value

Transfer

Map

Glossary

Parcel Number:8-638-6-4 Inactive:N Lien Date:01/01/2009 Owner:KAISER FOUNDATION HEALTH PLAN INC

Property Address: 1901 FRANKLIN ST, OAKLAND, CA 94612-2905

[Parcel History](#)

Mailing Name		Historical Mailing Address	Document Date	Document Number	Value From Trans Tax	Parcel Count	Use
KAISER FOUNDATION HEALTH PLAN INC c/o DIV TAX DEPT	List Owners	1800 HARRISON ST FL 6, OAKLAND, CA 94612-3466	08/27/2007	ASSR-953119		3	8400

All information on this site is to be assumed accurate for property assessment purposes only, and is based upon the Assessor's knowledge of each property. Caution is advised for use other than its intended purpose.

The Alameda County Intranet site is best viewed in Internet Explorer Version 5.5 or later.
Click [here](#) for more information regarding supported browsers.

Copyright © 2001 Alameda County



COUNTY OF ALAMEDA
Assessor's Office

Property Value System

[Help](#)

[New Query](#)

History

Value

Transfer

Map

Glossary

Parcel Number: **8-638-6-2** Inactive: **Y** Lien Date: **01/01/2009** Owner: **KAISER FOUNDATION HEALTH PLAN INC**
 Property Address: **1901 FRANKLIN ST, OAKLAND, CA 94612-2905**

[Parcel History](#)

Mailing Name		Historical Mailing Address	Document Date	Document Number	Value From Trans Tax	Parcel Count	Use
KAISER FOUNDATION HEALTH PLAN INC c/o DIV TAX DEPT	List Owners	1800 HARRISON ST FL 6, OAKLAND, CA 94612-3466	08/27/2007	ASSR-953119		<u>3</u>	<u>8400</u>
KAISER FOUNDATION HEALTH PLAN INC c/o DIV TAX DEPT	List Owners	1800 HARRISON ST FL 6, OAKLAND, CA 94612-3466	09/25/1985	1985-201285		<u>3</u>	<u>8400</u>

All information on this site is to be assumed accurate for property assessment purposes only, and is based upon the Assessor's knowledge of each property. Caution is advised for use other than its intended purpose.

The Alameda County Intranet site is best viewed in Internet Explorer Version 5.5 or later.
 Click [here](#) for more information regarding supported browsers.

Copyright © 2001 Alameda County



COUNTY OF ALAMEDA
Assessor's Office

[Help](#)

[New Query](#)

Property Value System

[History](#)

[Value](#)

[Transfer](#)

[Map](#)

[Glossary](#)

Parcel Number: **8-638-4** Inactive: **Y** Lien Date: **01/01/2009** Owner: **KAISER FOUNDATION HEALTH PLAN INC**
 Property Address: **426 19TH ST, OAKLAND, CA 94612-2810**

[Parcel History](#)

Mailing Name		Historical Mailing Address	Document Date	Document Number	Value From Trans Tax	Parcel Count	Use
KAISER FOUNDATION HEALTH PLAN INC c/o INSURANCE & TAX ACCT	List Owners	PO BOX 12916 , OAKLAND, CA 94604-2916	09/25/1985	1985-201285		3	3000
KAISER FOUNDATION HEALTH PLAN INC c/o INSURANCE & TAX ACCT	List Owners	PO BOX 12916 , OAKLAND, CA 94604-2916	03/01/1979	1979-38548		1	3000
MYHRE HARLAN L & AVALINA D	List Owners	426 19TH ST , OAKLAND, CA 94612-2810	06/05/1973	1973-75848		1	3000
FERRANT JOSEPH D	List Owners	426 19TH ST , OAKLAND, CA 94612-2810	10/10/1962	AT-138319		1	3000

All information on this site is to be assumed accurate for property assessment purposes only, and is based upon the Assessor's knowledge of each property. Caution is advised for use other than its intended purpose.

The Alameda County Intranet site is best viewed in Internet Explorer Version 5.5 or later.
 Click [here](#) for more information regarding supported browsers.

Copyright © 2001 Alameda County

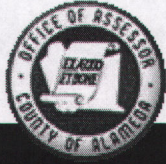

COUNTY OF ALAMEDA
Assessor's Office

[Help](#)

[New Query](#)

Property Value System

[History](#)

[Value](#)

[Transfer](#)

[Map](#)

[Glossary](#)

Parcel Number: **8-638-6-1** Inactive: **Y** Lien Date: **01/01/2009** Owner: **KAISER FOUNDATION HEALTH PLAN INC**
 Property Address: **1924 BROADWAY, OAKLAND, CA 94612-2206**

[Parcel History](#)

Mailing Name		Historical Mailing Address	Document Date	Document Number	Value From Trans Tax	Parcel Count	Use
KAISER FOUNDATION HEALTH PLAN INC c/o INSURANCE & TAX ACCT	List Owners	PO BOX 12916 , OAKLAND, CA 94604-2916	09/25/1985	1985-201285		<u>3</u>	<u>9500</u>
KAISER FOUNDATION HEALTH PLAN INC c/o INSURANCE & TAX ACCT	List Owners	PO BOX 12916 , OAKLAND, CA 94604-2916	10/19/1971	1971-136945		<u>2</u>	<u>9500</u>

All information on this site is to be assumed accurate for property assessment purposes only, and is based upon the Assessor's knowledge of each property. Caution is advised for use other than its intended purpose.

The Alameda County Intranet site is best viewed in Internet Explorer Version 5.5 or later.
 Click [here](#) for more information regarding supported browsers.

Copyright © 2001 Alameda County

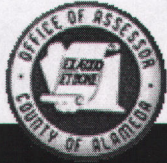

COUNTY OF ALAMEDA
Assessor's Office

Property Value System

[Help](#)

[New Query](#)

[History](#)

[Value](#)

[Transfer](#)

[Map](#)

[Glossary](#)

Parcel Number: **8-638-6** Inactive: **Y** Lien Date: **01/01/2009** Owner: **KAISER FOUNDATION HEALTH PLAN INC**

Property Address: **1924 BROADWAY, OAKLAND, CA 94612-2206**

[Parcel History](#)

Mailing Name

**Historical
Mailing Address**

**Document Date
Document
Number**

**Value From
Parcel Count
Use
Trans
Tax**

All information on this site is to be assumed accurate for property assessment purposes only, and is based upon the Assessor's knowledge of each property. Caution is advised for use other than its intended purpose.

The Alameda County Intranet site is best viewed in Internet Explorer Version 5.5 or later.
Click [here](#) for more information regarding supported browsers.

Copyright © 2001 Alameda County