

# ASSESSOR'S MAP 3

Code Area Nos. 17-046

25

Scale: 1" = 50'

CURTIS AND WILLIAMS TRACT (Bk. 2 Pg. 20)

Drawn: 12-67 S.Y. Revised: 1-27-70 S.Y.  
4-27-04 EG

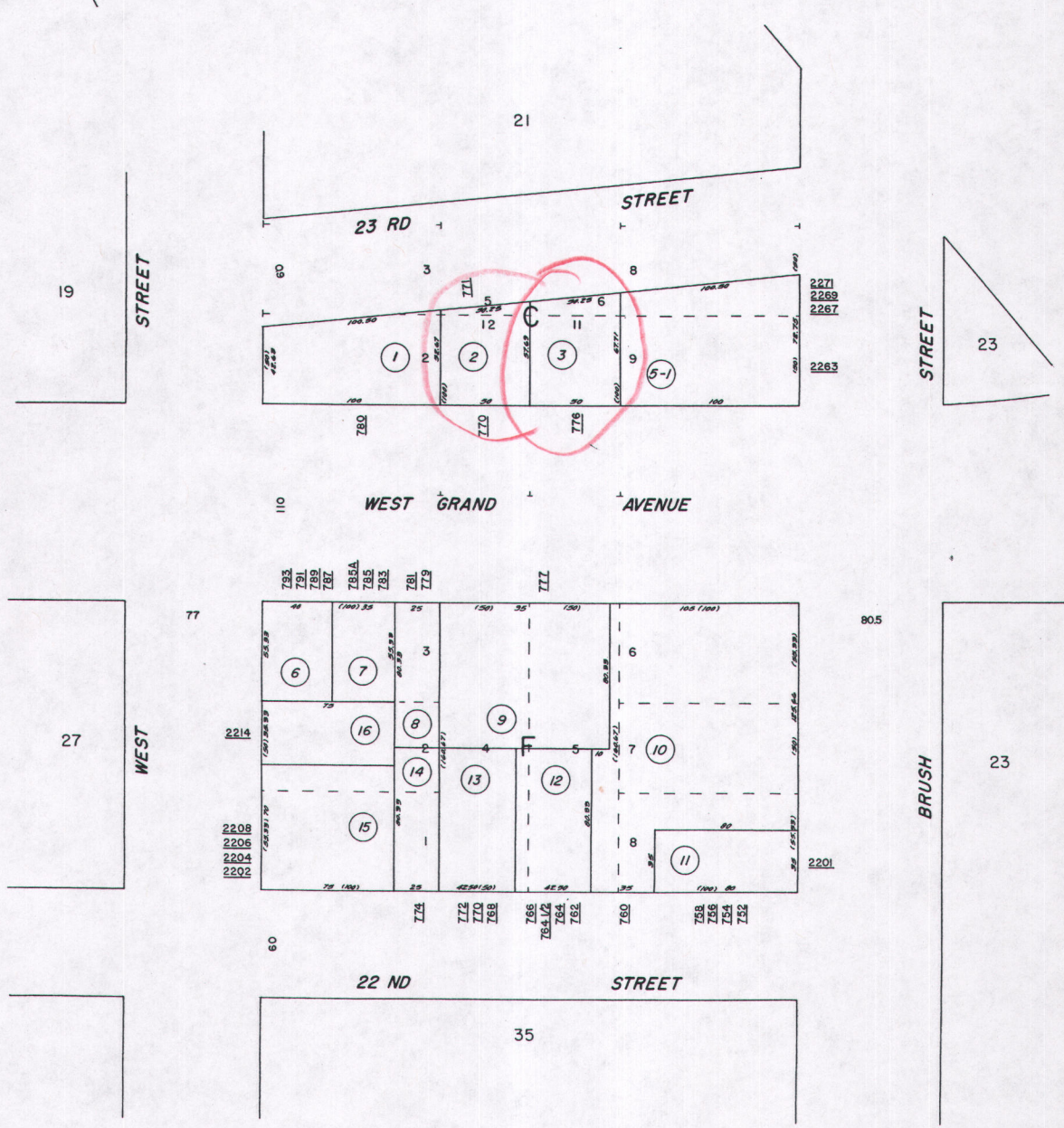

Formerly blk. 252, 256, 12-61.



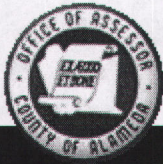

COUNTY OF ALAMEDA

**Assessor's Office****Property Value System**[Help](#)[New Query](#)[History](#)[Value](#)[Transfer](#)[Map](#)[Glossary](#)

Parcel Number:3-25-3    Inactive:N    Lien Date:01/01/2008    Owner:HZ/GRAND PARTNERS  
 Property Address: 776 W GRAND AVE, OAKLAND, CA 94612-1009

Mailing Name		Historical Mailing Address	Document Date	Document Number	Value From Trans Tax	Parcel Count	Use
HZ/GRAND PARTNERS	<a href="#">List</a> <a href="#">Owners</a>	24 TAPPAN LN , ORINDA, CA 94563-1311	04/20/2000	2000- 117864		2	3300
SILVA EDWARD L TR	<a href="#">List</a> <a href="#">Owners</a>	1208 UPPER HAPPY VLY RD # R, LAFAYETTE, CA 94549-2708	03/31/1989	1989- 88756	\$30,000	1	3300
PILLAI VELUKURUP R & RAYWTI G	<a href="#">List</a> <a href="#">Owners</a>	44 RHEEM BLVD , ORINDA, CA 94563-3619	06/04/1979	1979- 106201	\$35,000	1	3300
FYNE DAVID & JANET	<a href="#">List</a> <a href="#">Owners</a>	776 W GRAND AVE , OAKLAND, CA 94612-1009	05/26/1976	1976- 83226		1	3300
FYNE DAVID & JANET & BRUELL HILDE	<a href="#">List</a> <a href="#">Owners</a>	776 W GRAND AVE , OAKLAND, CA 94612-1009	07/23/1971	1971- 93136		1	3300
FYNE DAVID + JANET	<a href="#">List</a> <a href="#">Owners</a>	776 W GRAND AVE , OAKLAND, CA 94612-1009	10/01/1968	BA-107859		1	3300

All information on this site is to be assumed accurate for property assessment purposes only, and is based upon the Assessor's knowledge of each property. Caution is advised for use other than its intended purpose.

The Alameda County Intranet site is best viewed in Internet Explorer Version 5.5 or later.  
 Click [here](#) for more information regarding supported browsers.

Copyright © 2001 Alameda County





COUNTY OF ALAMEDA

**Assessor's Office****Property Value System**[Help](#)[New Query](#)[History](#)[Value](#)[Transfer](#)[Map](#)[Glossary](#)

Parcel Number: **3-25-2** Inactive: **N** Lien Date: **01/01/2008**  
 Property Address: **771 23RD ST, OAKLAND, CA 94612-1009**

Owner: **SANTEE RUTH A & BRIAN CAMERON M**

Mailing Name		Historical Mailing Address	Document Date	Document Number	Value From Trans Tax	Parcel Count	Use
SANTEE RUTH A & BRIAN CAMERON M	<a href="#">List</a> <a href="#">Owners</a>	771 GRAND AVE , OAKLAND, CA 94612-1008	08/01/2007	2007- 285467		1	<a href="#">4100</a>
BRIAN CAMERON M & SANTEE RUTH A	<a href="#">List</a> <a href="#">Owners</a>	506 TENNENT AVE , PINOLE, CA 94564-1629	12/03/1999	1999- 434335	\$150,000	1	<a href="#">4100</a>
VALENZUELA GERARDO A	<a href="#">List</a> <a href="#">Owners</a>	770 W GRAND AVE , OAKLAND, CA 94612-1009	07/30/1976	1976- 124999		1	<a href="#">4100</a>
FYNE DAVID & JANET	<a href="#">List</a> <a href="#">Owners</a>	771 23RD ST , OAKLAND, CA 94612	05/26/1976	1976- 83225		1	<a href="#">4100</a>
FYNE DAVID & JANET & BRUELL HILDA	<a href="#">List</a> <a href="#">Owners</a>	771 23RD ST , OAKLAND, CA 94612	10/13/1972	1972- 140137		1	<a href="#">4100</a>
CURTI VINCENT G + D A	<a href="#">List</a> <a href="#">Owners</a>	771 23RD ST , OAKLAND, CA 94612	03/01/1969	TRAN- 2133		1	<a href="#">4100</a>

All information on this site is to be assumed accurate for property assessment purposes only, and is based upon the Assessor's knowledge of each property. Caution is advised for use other than its intended purpose.

The Alameda County Intranet site is best viewed in Internet Explorer Version 5.5 or later.  
 Click [here](#) for more information regarding supported browsers.

Copyright © 2001 Alameda County





COUNTY OF ALAMEDA  
**Assessor's Office**  
**Property Value System**

[Help](#)

[New Query](#)

[History](#)

[Value](#)

[Transfer](#)

[Map](#)

[Glossary](#)

Parcel Number: **3-25-5-1** Inactive: **N** Lien Date: **01/01/2008** Owner: **HZ/GRAND PARTNERS**  
 Property Address: **2263 BRUSH ST, OAKLAND, CA 94612**

Mailing Name		Historical Mailing Address	Document Date	Document Number	Value From Trans Tax	Parcel Count	Use
HZ/GRAND PARTNERS	<a href="#">List</a>	24 TAPPAN LN , ORINDA,	04/20/2000	2000-	2	4200	
	<a href="#">Owners</a>	CA 94563-1311		117864			
SILVA EDWARD L TR	<a href="#">List</a>	1208 UPPER HAPPY VLY	04/20/1983	1983-	1	4200	
	<a href="#">Owners</a>	RD , LAFAYETTE, CA 94549-2708		64987			
SILVA EDWARD L & MELBA E	<a href="#">List</a>	2263 BRUSH ST ,	11/04/1964	AW-	1	4200	
	<a href="#">Owners</a>	OAKLAND, CA 94612-1067		176249			

All information on this site is to be assumed accurate for property assessment purposes only, and is based upon the Assessor's knowledge of each property. Caution is advised for use other than its intended purpose.

The Alameda County Intranet site is best viewed in Internet Explorer Version 5.5 or later.  
 Click [here](#) for more information regarding supported browsers.

Copyright © 2001 Alameda County





COUNTY OF ALAMEDA  
**Assessor's Office**  
**Property Value System**

[Help](#)

[New Query](#)

[History](#)

[Value](#)

[Transfer](#)

[Map](#)

[Glossary](#)

Parcel Number: **3-25-1**    Inactive: **N**    Lien Date: **01/01/2008**    Owner: **HZ/GRAND PARTNERS**  
 Property Address: **780 W GRAND AVE, OAKLAND, CA 94612-1009**

Mailing Name		Historical Mailing Address	Document Date	Document Number	Value From Trans Tax	Parcel Count	Use
HZ/GRAND PARTNERS c/o PETER HACKER	<a href="#">List</a> <a href="#">Owners</a>	24 TAPPAN LN , ORINDA, CA 94563-1311	06/16/1999	1999- 223512	\$275,000	1	<a href="#">9400</a>
CLAUSEN W B JR & MURIEL C TRS	<a href="#">List</a> <a href="#">Owners</a>	1290 SANDERLING IS , POINT RICHMOND, CA 94801-4117	07/21/1981	1981- 121817		1	<a href="#">9400</a>
CLAUSEN W B + MURIEL C	<a href="#">List</a> <a href="#">Owners</a>	780 W GRAND AVE , OAKLAND, CA 94612-1009	03/01/1969	TRAN- 2132		1	<a href="#">9400</a>

All information on this site is to be assumed accurate for property assessment purposes only, and is based upon the Assessor's knowledge of each property. Caution is advised for use other than its intended purpose.

The Alameda County Intranet site is best viewed in Internet Explorer Version 5.5 or later.  
 Click [here](#) for more information regarding supported browsers.

Copyright © 2001 Alameda County



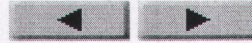

COUNTY OF ALAMEDA  
**Assessor's Office**  
**Property Value System**

[Help](#)
[New Query](#)

Name	Parcel No	Property Address	USE	Links
KREMER, NAOMIE	8-660-23-3	632 W GRAND AVE , OAKLAND, CA 94612-1621	<a href="#">9400</a> <a href="#">History</a> <a href="#">Value</a> <a href="#">TransferList</a> <a href="#">Map</a>	
GALLARDO PROPERTIES LIMITED PARTNERSHIP	8-659-26	635 W GRAND AVE , OAKLAND, CA 94612-1620	<a href="#">3100</a> <a href="#">History</a> <a href="#">Value</a> <a href="#">TransferList</a> <a href="#">Map</a>	
SMITH CHARLES A & JANE W	8-660-24-2	640 W GRAND AVE , OAKLAND, CA 94612-1621	<a href="#">0000</a> <a href="#">History</a> <a href="#">Value</a> <a href="#">TransferList</a> <a href="#">Map</a>	
HIRAOKA, CECILIA L	8-660-24-3	640 W GRAND AVE , OAKLAND, CA 94612-1621	<a href="#">8100</a> <a href="#">History</a> <a href="#">Value</a> <a href="#">TransferList</a> <a href="#">Map</a>	
HIRAOKA, JOSE	8-660-24-3	640 W GRAND AVE , OAKLAND, CA 94612-1621	<a href="#">8100</a> <a href="#">History</a> <a href="#">Value</a> <a href="#">TransferList</a> <a href="#">Map</a>	
SPITLER, MI H	8-659-25	641 W GRAND AVE , OAKLAND, CA 94612-1620	<a href="#">9000</a> <a href="#">History</a> <a href="#">Value</a> <a href="#">TransferList</a> <a href="#">Map</a>	
SPITLER, RICHARD	8-659-25	641 W GRAND AVE , OAKLAND, CA 94612-1620	<a href="#">9000</a> <a href="#">History</a> <a href="#">Value</a> <a href="#">TransferList</a> <a href="#">Map</a>	
SCHEDLER WILLIAM H & CONNELLY MATTHEW J TRS	8-659-24	645 W GRAND AVE , OAKLAND, CA 94612-1620	<a href="#">3200</a> <a href="#">History</a> <a href="#">Value</a> <a href="#">TransferList</a> <a href="#">Map</a>	
STATE OF CALIFORNIA	8-662-8-4	650 W GRAND AVE , OAKLAND, CA 94612-1621	<a href="#">0000</a> <a href="#">History</a> <a href="#">Value</a> <a href="#">TransferList</a> <a href="#">Map</a>	
PATRICK REALTY CORP	8-662-9-6	680 W GRAND AVE , OAKLAND, CA 94612	<a href="#">3000</a> <a href="#">History</a> <a href="#">Value</a> <a href="#">TransferList</a> <a href="#">Map</a>	
HZ/GRAND PARTNERS	3-25-3	776 W GRAND AVE , OAKLAND, CA 94612-1009	<a href="#">3300</a> <a href="#">History</a> <a href="#">Value</a> <a href="#">TransferList</a> <a href="#">Map</a>	
777 W GRAND LLC	3-25-9	777 W GRAND AVE , OAKLAND, CA 94612-1008	<a href="#">3100</a> <a href="#">History</a> <a href="#">Value</a> <a href="#">TransferList</a> <a href="#">Map</a>	
JOSHUA CHRISTIAN CHURCH	3-25-8	779 W GRAND AVE , OAKLAND, CA 94612	<a href="#">1100</a> <a href="#">History</a> <a href="#">Value</a> <a href="#">TransferList</a> <a href="#">Map</a>	
HZ/GRAND PARTNERS	3-25-1	780 W GRAND AVE , OAKLAND, CA 94612-1009	<a href="#">9400</a> <a href="#">History</a> <a href="#">Value</a> <a href="#">TransferList</a> <a href="#">Map</a>	
JOSHUA CHRISTIAN CHURCH	3-25-7	783 W GRAND AVE , OAKLAND, CA 94612-1008	<a href="#">2400</a> <a href="#">History</a> <a href="#">Value</a> <a href="#">TransferList</a> <a href="#">Map</a>	

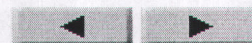

All information on this site is to be assumed accurate for property assessment purposes only, and is based upon the Assessor's knowledge of each property. Caution is advised for use other than its intended purpose.

Copyright © 2001 Alameda County