

ASSESSOR'S MAP 80G

Code Area Nos. 10-050  
80-025  
80-139

1178

Scale: 1"=200'

LORENZO GARDEN ACRES (Bk. 28 Pg. 46)  
PARCEL MAP 983 (Bk. 76 Pg. 50)

Redrawn 10-3-61 H.N.  
Corrected: 6-9-78 RG  
3-5-90 BV  
6-18-90 JT  
10-26-95 GSL  
8-5-97 WL  
6-24-08 CC

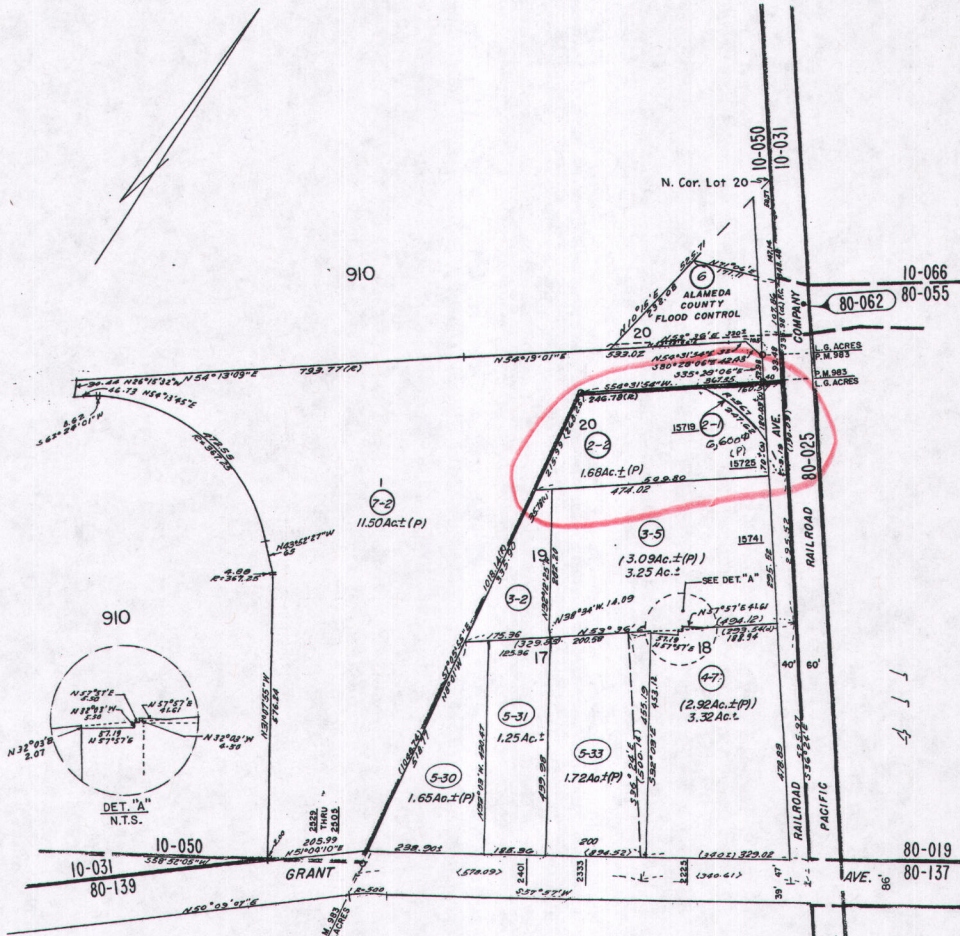

B O O K 4 3 3

80-139  
80-025  
80-019

S O U T H E R N  
B O O K

File: Pcr.Bk.910



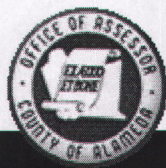

COUNTY OF ALAMEDA

## Assessor's Office

## Property Value System

[Help](#)[New Query](#)

Name	Parcel No	Property Address	USE	Links
BLADEK SCOTT A & ELLIS LISA C & RYAN DAN TRS	80G- 1178-2-1	15719 RAILROAD AVE , SAN LORENZO, CA 94580-1367	8100	<a href="#">History</a> <a href="#">Value</a> <a href="#">TransferList</a> <a href="#">Map</a>
CONWAY, BRUCE A	80G- 1178-3-1	15741 RAILROAD AVE , SAN LORENZO, CA 94580-1368	4000	<a href="#">History</a> <a href="#">Value</a> <a href="#">TransferList</a> <a href="#">Map</a>
CONWAY, THERESA	80G- 1178-3-1	15741 RAILROAD AVE , SAN LORENZO, CA 94580-1368	4000	<a href="#">History</a> <a href="#">Value</a> <a href="#">TransferList</a> <a href="#">Map</a>
CONWAY BRUCE A & THERESA A TRS	80G- 1178-3-5	15741 RAILROAD AVE , SAN LORENZO, CA 94580-1368	4000	<a href="#">History</a> <a href="#">Value</a> <a href="#">TransferList</a> <a href="#">Map</a>
BLADEK SCOTT A & ELLIS LISA C & RYAN DAN TRS	80G- 1178-2-2	RAILROAD AVE , SAN LORENZO, CA 94580	4800	<a href="#">History</a> <a href="#">Value</a> <a href="#">TransferList</a> <a href="#">Map</a>
GRADIN GEORGE S & CHAMLIAN VAHAN & ANOUSH	80G- 1178-3-3	RAILROAD AVE , SAN LORENZO, CA 94580	4000	<a href="#">History</a> <a href="#">Value</a> <a href="#">TransferList</a> <a href="#">Map</a>
CONWAY, BRUCE A	80G- 1178-3-4	RAILROAD AVE , SAN LORENZO, CA 94580	0000	<a href="#">History</a> <a href="#">Value</a> <a href="#">TransferList</a> <a href="#">Map</a>
CONWAY, THERESA	80G- 1178-3-4	RAILROAD AVE , SAN LORENZO, CA 94580	0000	<a href="#">History</a> <a href="#">Value</a> <a href="#">TransferList</a> <a href="#">Map</a>

All information on this site is to be assumed accurate for property assessment purposes only, and is based upon the Assessor's knowledge of each property. Caution is advised for use other than its intended purpose.

Copyright © 2001 Alameda County





COUNTY OF ALAMEDA

**Assessor's Office****Property Value System**[Help](#)[New Query](#)[History](#)[Value](#)[Transfer](#)[Map](#)[Glossary](#)Parcel Number: **80G-1178-2-1** Inactive: **N** Lien Date: **01/01/2008** Owner: **BLADEK SCOTT A & ELLIS LISA C & RYAN DAN TRS**Property Address: **15719 RAILROAD AVE, SAN LORENZO, CA 94580-1367**[Parcel History](#)

Mailing Name		Historical Mailing Address	Document Date	Document Number	Value From Trans	Parcel Count	Use Tax
BLADEK SCOTT A & ELLIS LISA C & RYAN DAN TRS	<a href="#">List</a> <a href="#">Owners</a>	PO BOX 1777 , JACKSONVILL, OR 97530-1777	09/15/2008	2008-276916		1	<u>8100</u>
BLADEK SCOTT A & ELLIS LISA C & RYAN DAN TRS	<a href="#">List</a> <a href="#">Owners</a>	PO BOX 1777 , JACKSONVILL, OR 97530-1777	08/12/1994	1994-278206		2	<u>8100</u>
SHERMAN PAUL D & PAMELA	<a href="#">List</a> <a href="#">Owners</a>	PO BOX 20427 , CASTRO VALLEY, CA 94546-8427	03/01/1984	1984-40606		2	<u>8100</u>
GILL KULWANT S & JANICE M ETAL	<a href="#">List</a> <a href="#">Owners</a>	2475 YAFFE DR , SAN LEANDRO, CA 94578-1251	10/21/1981	1981-178826		2	<u>8100</u>
GILL KULWANT S & JANICE M ETAL	<a href="#">List</a> <a href="#">Owners</a>	15719 RAILROAD AVE , SAN LORENZO, CA 94580-1367	07/30/1981	1981-127919		2	<u>8100</u>
JERAS CORPORATION	<a href="#">List</a> <a href="#">Owners</a>	15719 RAILROAD AVE , SAN LORENZO, CA 94580-1367	01/08/1974	1974-2545		1	<u>8100</u>
CROW SPIEKER NO 10	<a href="#">List</a> <a href="#">Owners</a>	15719 RAILROAD AVE , SAN LORENZO, CA 94580-1367	11/15/1972	1972-155768		3	<u>8100</u>

All information on this site is to be assumed accurate for property assessment purposes only, and is based upon the Assessor's knowledge of each property. Caution is advised for use other than its intended purpose.

The Alameda County Intranet site is best viewed in Internet Explorer Version 5.5 or later.  
Click [here](#) for more information regarding supported browsers.

Copyright © 2001 Alameda County



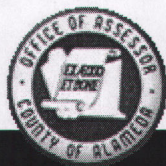

COUNTY OF ALAMEDA  
**Assessor's Office**  
**Property Value System**

[Help](#)

[New Query](#)

[History](#) | [Value](#) | [Transfer](#) | [Map](#) | [Glossary](#)

Parcel Number: **80G-1178-2-2**    Inactive: **N**    Lien Date: **01/01/2008**    Owner: **BLADEK SCOTT A & ELLIS LISA C & RYAN DAN TRS**  
 Property Address: **RAILROAD AVE, SAN LORENZO, CA 94580**  
[Parcel History](#)

Mailing Name	Historical Mailing Address	Document Date	Document Number	Value From Trans Tax	Parcel Count	Use
BLADEK SCOTT A & ELLIS LISA C & RYAN DAN TRS	List Owners PO BOX 1777 , JACKSONVILL, OR 97530-1777	09/15/2008	2008-276917	4800	1	
BLADEK SCOTT A & ELLIS LISA C & RYAN DAN TRS	List Owners PO BOX 1777 , JACKSONVILL, OR 97530-1777	08/12/1994	1994-278206	4800	2	
SHERMAN PAUL D & PAMELA	List Owners PO BOX 20427 , CASTRO VALLEY, CA 94546-8427	03/01/1984	1984-40606	4800	2	
GILL KULWANT S & JANICE M ETAL	List Owners 2475 YAFFE DR , SAN LEANDRO, CA 94578-1251	10/21/1981	1981-178826	4800	2	
GILL KULWANT S & JANICE M ETAL	List Owners RAILROAD AVE , SAN LORENZO, CA 94580	07/30/1981	1981-127919	4800	2	
JERAS CORPORATION	List Owners RAILROAD AVE , SAN LORENZO, CA 94580	06/23/1972	1972-84974	4800	2	

All information on this site is to be assumed accurate for property assessment purposes only, and is based upon the Assessor's knowledge of each property. Caution is advised for use other than its intended purpose.

The Alameda County Intranet site is best viewed in Internet Explorer Version 5.5 or later.  
 Click [here](#) for more information regarding supported browsers.

Copyright © 2001 Alameda County