



COUNTY OF ALAMEDA
Assessor's Office

[Help](#)

[New Query](#)

Property Value System

[History](#)

[Value](#)

[Transfer](#)

[Map](#)

[Glossary](#)

Parcel Number: **16-1425-19** Inactive: **N** Lien Date: **01/01/2010** Owner: **BEESEN KENNETH E & ZARIFA GLORIA TRS**
Property Address: **6562 SHATTUCK AVE, OAKLAND, CA 94609-1032**

Mailing Name		Historical Mailing Address	Document Date	Document Number	Value From Trans Tax	Parcel Count	Use
BEESEN KENNETH E & ZARIFA GLORIA TRS	List Owners	5700 MCFARLAND RD , SEBASTOPOL, CA 95472-5743	11/17/2005	2005-495787		1	<u>8100</u>
BEESEN KENNETH	List Owners	5700 MCFARLAND RD , SEBASTOPOL, CA 95472-5743	12/15/1994	1994-385020		1	<u>8100</u>
BEESEN KENNETH & CHARLOTTE	List Owners	978 TULARE AVE , BERKELEY, CA 94707-2540	07/19/1983	1983-128080		<u>2</u>	<u>8100</u>
SAKARINDR PRASITTE EST OF	List Owners	6562 SHATTUCK AVE , OAKLAND, CA 94609-1032	07/16/1981	TRAN-18560		1	<u>8100</u>
SAKARINDR PRASITTE	List Owners	6562 SHATTUCK AVE , OAKLAND, CA 94609-1032	10/05/1966	AY-115552		1	<u>8100</u>

All information on this site is to be assumed accurate for property assessment purposes only, and is based upon the Assessor's knowledge of each property. Caution is advised for use other than its intended purpose.

The Alameda County Intranet site is best viewed in Internet Explorer Version 5.5 or later. Click [here](#) for more information regarding supported browsers.

Copyright © 2001 Alameda County

ASSESSOR'S MAP 16

Code Area No. 11-003

Map of Idora Park Tract. (BK. 19 PG. 84)

Fairfield. (BK. 23 PG. 7)

Scale: 1" = 50'

Rev. 1-31-63 V.T.
1-63/1111

1425
1

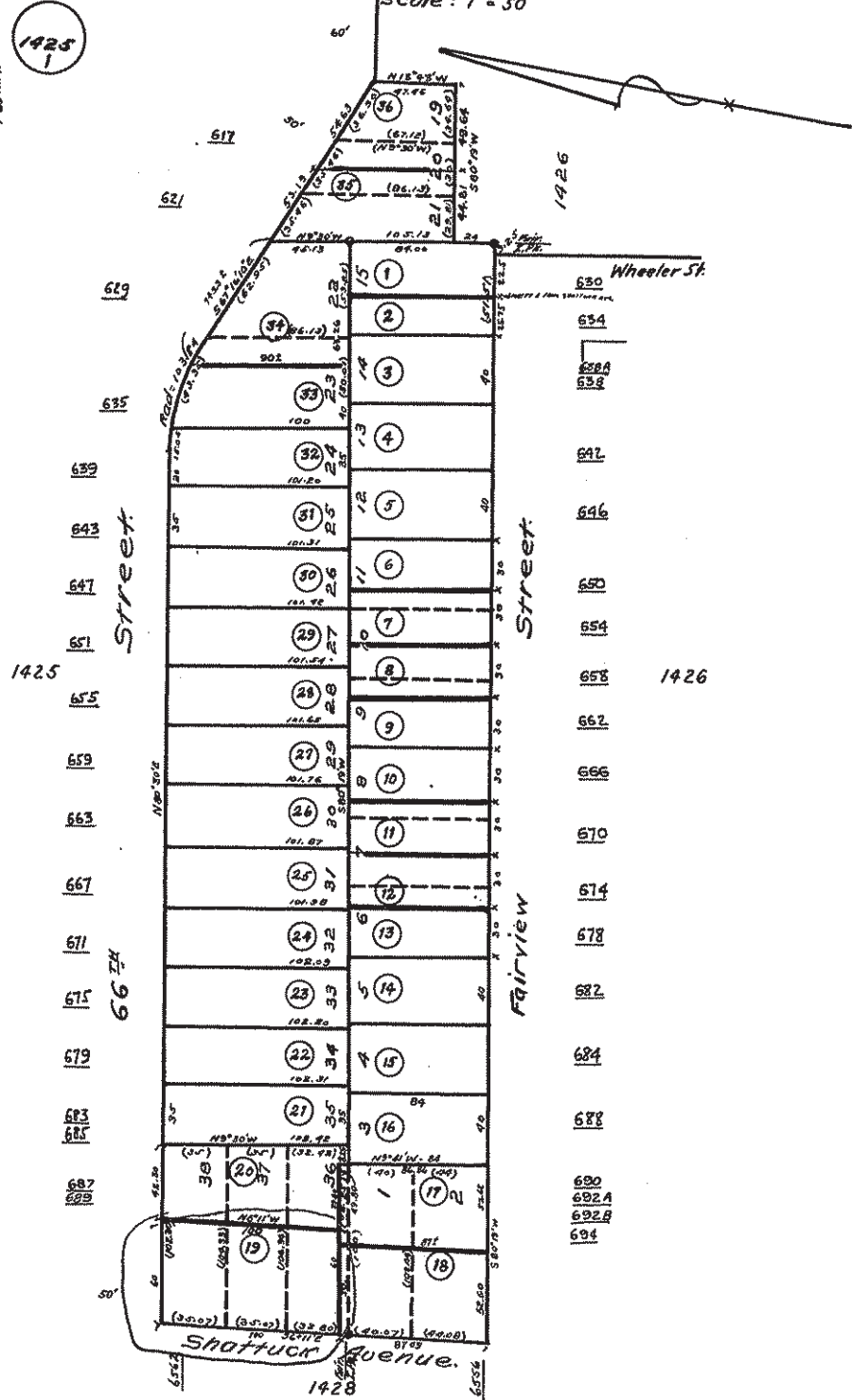

1425

1426

1428

690
692A
692B
694