

ASSESSOR'S MAP 42

Code Area No. 17-032

4289

MAP of the PERALTA TRACT. (BK. 9 Pg. 39) P.M. 1928 (BK. 91 Pg. 43)

Elmhurst Square. (BK. 15 Pg. 58)

Rancho de San Antonio (Ygnacio Peralta) (Pat. Bk. A Pg. 60)

Scale: 1" = 100'

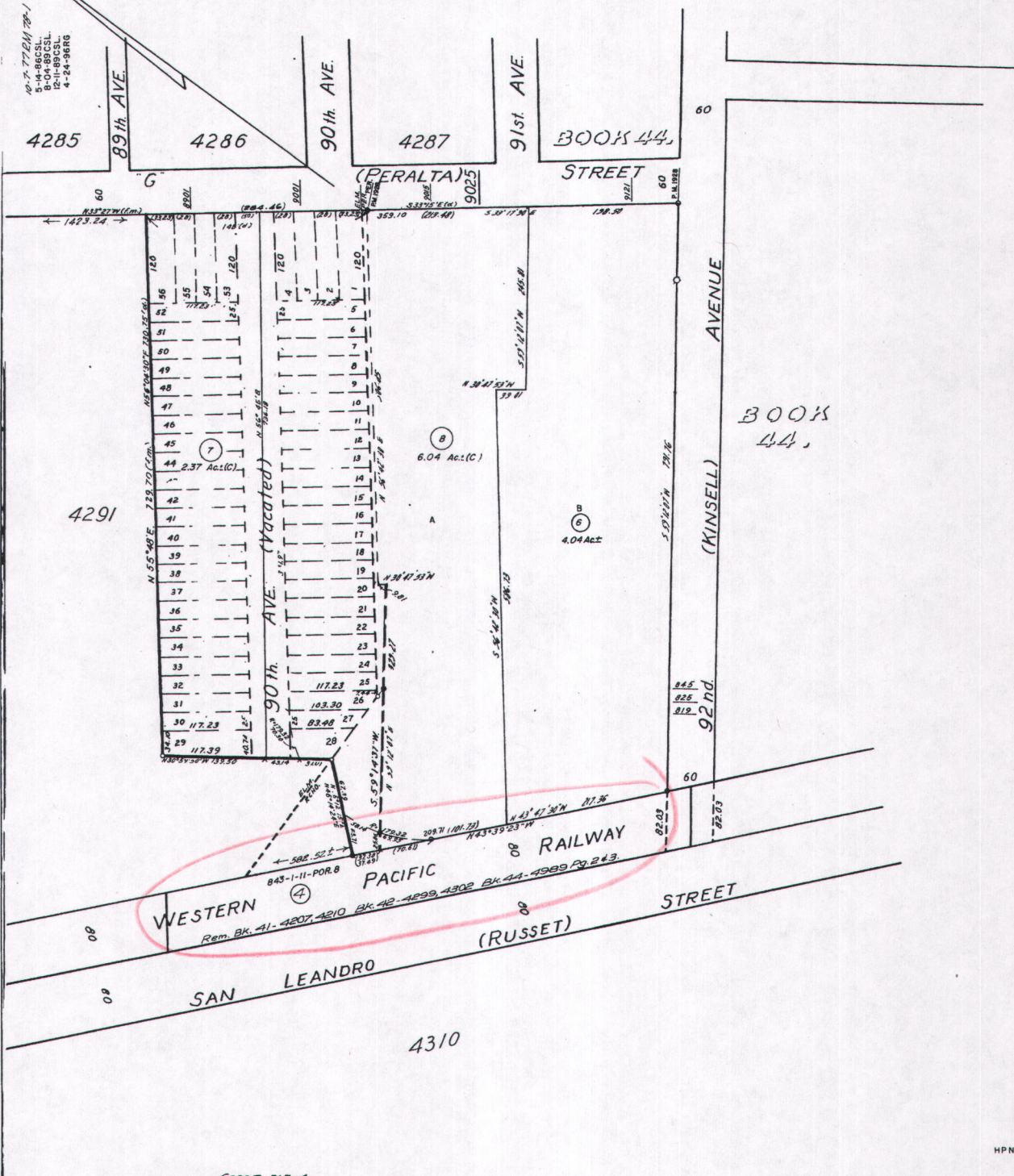

Case 2-218-4

HPN-

1nd.1

ASSESSOR'S MAP 44

Code Area No. 17-032

RANCHO de SAN ANTONIO (Ygnacio Peralta) (Bk. "A" Pmts. Pg. 60)

Map of Wm. Toler Et Al. v.s. J.C. Peralta Adm. Et Al. (Case 3-13-5B)

4989

Page 2

Scale: 1" = 100'

REV. 5-14-86 CSL
12-19-87 EM

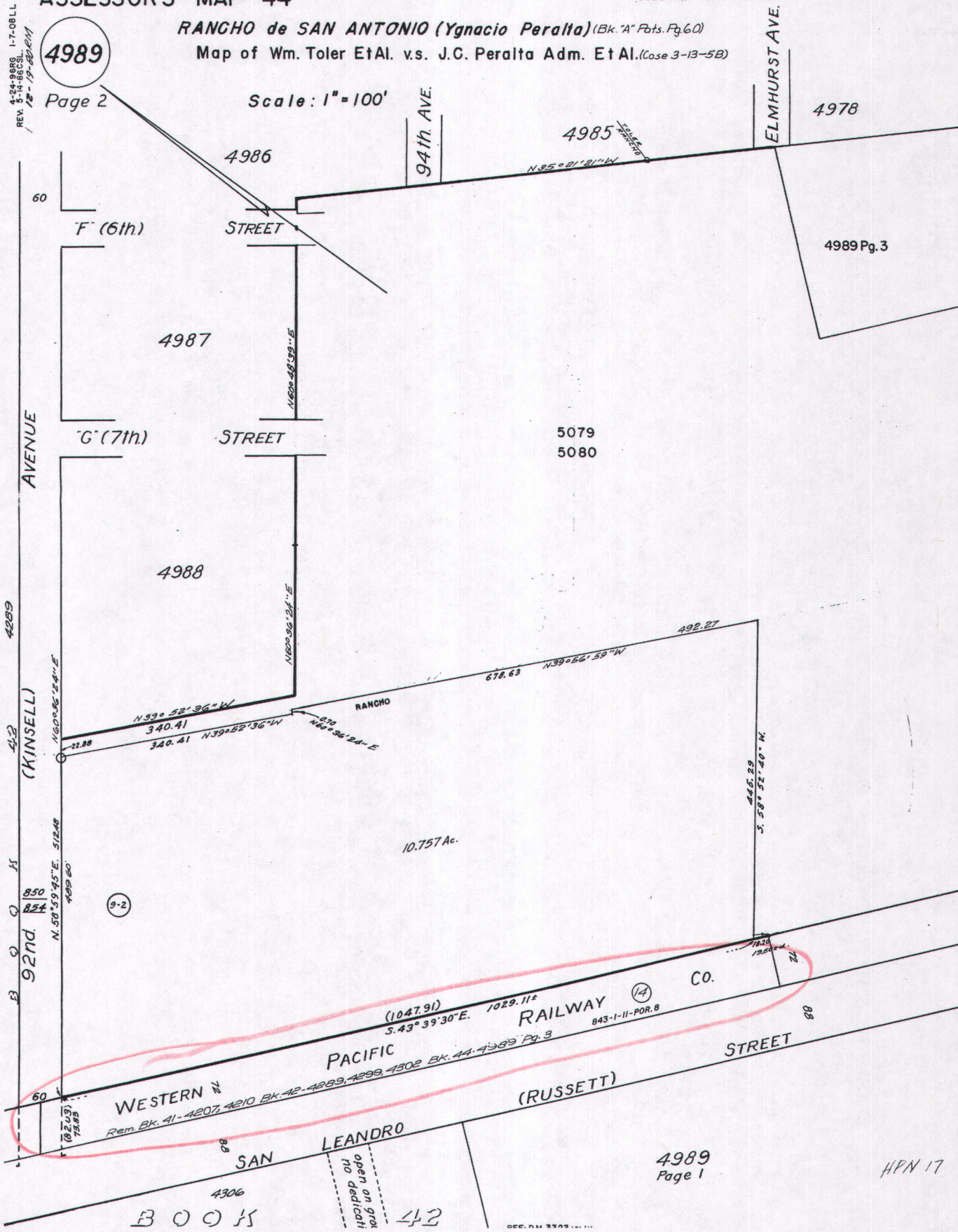

4989 Page 1

HPN 17

BOOKS

SAN LEANDRO
open no
dedicati
no 6
42

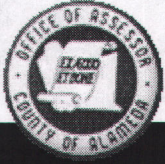

COUNTY OF ALAMEDA
Assessor's Office
Property Value System

[Help](#)

[New Query](#)

[History](#)

[Value](#)

[Transfer](#)

[Map](#)

[Glossary](#)

Parcel Number: **44-4989-14** Inactive: **N** Lien Date: **01/01/2009** Owner: **W P CO 843-1-11-POR 8**
 Property Address: **SAN LEANDRO ST, OAKLAND, CA 94603**

Mailing Name	Historical Mailing Address	Document Date	Document Number	Value From Trans Tax	Parcel Count	Use
W P CO 843-1-11-POR 8	1700 FARNAM ST FL 10TH, OMAHA, NE 68102-2022	03/01/1971	TRAN-47756		1	<u>0500</u>

All information on this site is to be assumed accurate for property assessment purposes only, and is based upon the Assessor's knowledge of each property. Caution is advised for use other than its intended purpose.

The Alameda County Intranet site is best viewed in Internet Explorer Version 5.5 or later.
 Click [here](#) for more information regarding supported browsers.

Copyright © 2001 Alameda County

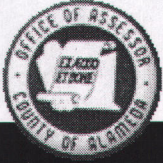

COUNTY OF ALAMEDA Assessor's Office

Property Value System

[Help](#)

[New Query](#)

[History](#)

[Value](#)

[Transfer](#)

[Map](#)

[Glossary](#)

Parcel Number: **42-4289-4** Inactive: **N** Lien Date: **01/01/2009** Owner: **W P CO 843-1-11-POR 8**
Property Address: **SAN LEANDRO ST, OAKLAND, CA 94621**

Mailing Name	Historical Mailing Address	Document Date	Document Number	Value From Trans Tax	Parcel Count	Use
W P CO 843-1-11-POR 8	1700 FARNAM ST FL 10TH, OMAHA, NE 68102-2022	03/01/1971	TRAN-45798		1	0500

All information on this site is to be assumed accurate for property assessment purposes only, and is based upon the Assessor's knowledge of each property. Caution is advised for use other than its intended purpose.

The Alameda County Intranet site is best viewed in Internet Explorer Version 5.5 or later.
Click [here](#) for more information regarding supported browsers.

Copyright © 2001 Alameda County

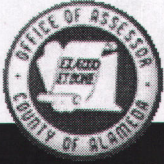

COUNTY OF ALAMEDA
Assessor's Office
Property Value System

[Help](#)

[New Query](#)

[History](#)

[Value](#)

[Transfer](#)

[Map](#)

[Glossary](#)

Parcel Number: 19-12-5 Inactive: N Lien Date: 01/01/2009 Owner: W P CO 843-1-5-9
 Property Address: 8TH AVE, OAKLAND, CA 94606

Mailing Name		Historical Mailing Address	Document Date	Document Number	Value From Trans Tax	Parcel Count	Use
W P CO 843-1-5-9	List Owners	1700 FARNAM ST FL 10TH, OMAHA, NE 68102-2022	03/01/1971	TRAN-19252		1	0500
W P CO 886-1-5H-1	List Owners	8TH AVE , OAKLAND, CA 94606	03/01/1969	TRAN-19251		1	0500

All information on this site is to be assumed accurate for property assessment purposes only, and is based upon the Assessor's knowledge of each property. Caution is advised for use other than its intended purpose.

The Alameda County Intranet site is best viewed in Internet Explorer Version 5.5 or later.
 Click [here](#) for more information regarding supported browsers.

Copyright © 2001 Alameda County

ASSESSOR'S MAP 19

Code Area No. 17-045

Rev. 5-18-78 REM
4-30-86 BV
6-27-89 BV
4-15-04 EG

12

Map of Clinton- H.A. Higleys Survey.
Scale 1 in = 50 ft. (BK. B PG. 537)

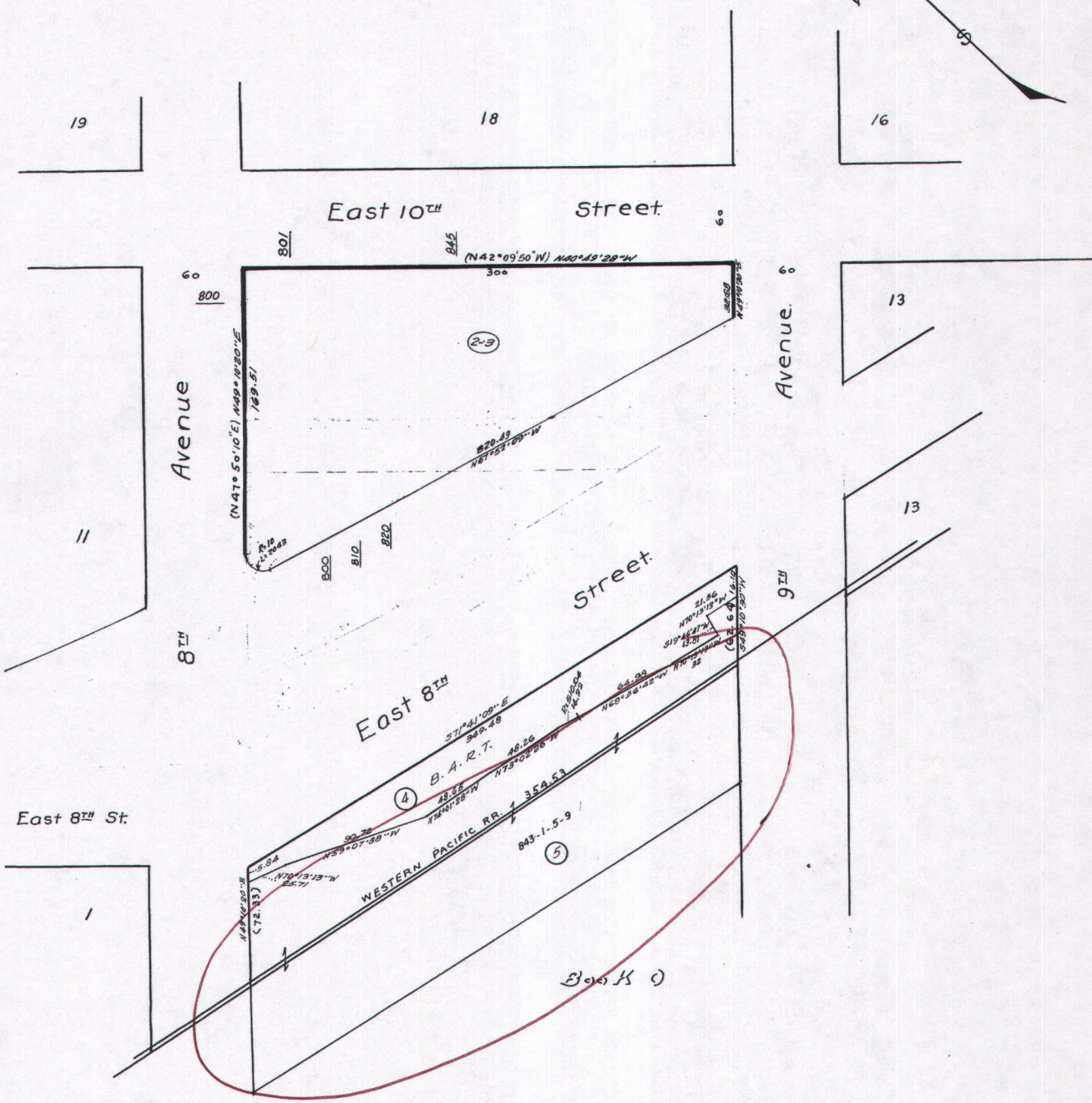
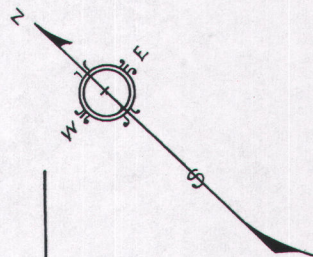

19

18

16

East 10th Street

Avenue 8th

Avenue 9th

East 8th Street

East 8th St.

Block 12