

COUNTY OF ALAMEDA

## Assessor's Office

## Property Value System

[Help](#)[New Query](#)[History](#)[Value](#)[Transfer](#)[Map](#)[Glossary](#)

Parcel Number: 412-85-66    Inactive: N    Lien Date: 01/01/2009    Owner: SINGH RAJWANT  
 Property Address: 790 BOCKMAN RD, SAN LORENZO, CA 94580-2904

Mailing Name		Historical Mailing Address	Document Date	Document Number	Value From Trans Tax	Parcel Count	Use
SINGH RAJWANT	<a href="#">List Owners</a>	24282 WILLIMET WAY , HAYWARD, CA 94544-1139	10/06/2005	2005-432844	\$700,000	1	<a href="#">8100</a>
PRASAD CHANDRIKA & ANITRA TRS	<a href="#">List Owners</a>	1723 2ND AVE , SAN MATEO, CA 94401-2122	03/13/2002	2002-114534		1	<a href="#">8100</a>
PRASAD CHANDRIKA & ANITRA	<a href="#">List Owners</a>	1723 2ND AVE , SAN MATEO, CA 94401-2122	12/19/2001	2001-494100	\$320,000	1	<a href="#">8100</a>
RAZI ABOLEHASSEM	<a href="#">List Owners</a>	3609 E 14TH ST , OAKLAND, CA 94601-3523	02/02/1995	1995-26866		1	<a href="#">8100</a>
HAMEDI FRANK & RAZI ABOLEHASSEM	<a href="#">List Owners</a>	3261 RAMONA ST , PINOLE, CA 94564-1247	01/11/1993	1993-8888		1	<a href="#">8100</a>
MAPLES AL	<a href="#">List Owners</a>	8413 DEERVALE RD , DUBLIN, CA 94568-1021	02/08/1990	1990-41106		1	<a href="#">8100</a>
MAPLES AL & MARY C	<a href="#">List Owners</a>	790 BOCKMAN RD , SAN LORENZO, CA 94580-2904	12/12/1985	1985-264298		1	<a href="#">8100</a>
PAHLMeyer RALPH B TR	<a href="#">List Owners</a>	490 MERCHANT ST , VACAVILLE, CA 95688-4551	04/12/1983	1983-59499		1	<a href="#">8100</a>
PAHLMeyer RALPH B TR & CALLERI J A & A J	<a href="#">List Owners</a>	790 BOCKMAN RD , SAN LORENZO, CA 94580-2904	06/17/1981	1981-100468		1	<a href="#">8100</a>
CALLERI J A + A J + PAHLMeyer R B + H E	<a href="#">List Owners</a>	790 BOCKMAN RD , SAN LORENZO, CA 94580-2904	01/30/1970	1970-10430		1	<a href="#">8100</a>

All information on this site is to be assumed accurate for property assessment purposes only, and is based upon the Assessor's knowledge of each property. Caution is advised for use other than its intended purpose.

The Alameda County Intranet site is best viewed in Internet Explorer Version 5.5 or later.  
 Click [here](#) for more information regarding supported browsers.

Copyright © 2001 Alameda County

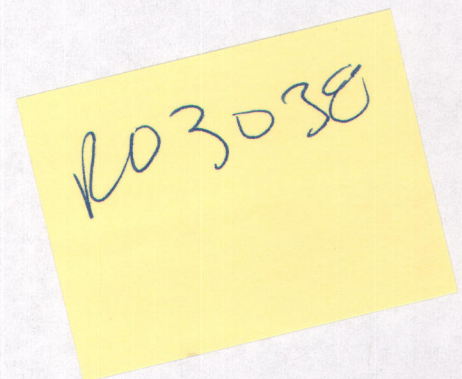



ASSESSOR'S MAP 412

Code Area Nos. 80-022  
80-138

85

Scale: 1"=100'

No. Por. De Soto Rancho (Bk. Dds. 'W' Pg. 768)

TRACT 1185 (Bk. 33 Pg. 57)    TRACT 1323 (Bk. 34 Pg. 17)

Drn. 5-62 H.N.  
Corrected: 8-15-77 H.N./78-1  
5-17-01 UT  
8-22-02 EG

Fmly. Bk. 80F - Blks. 891, 892, 896 & 897

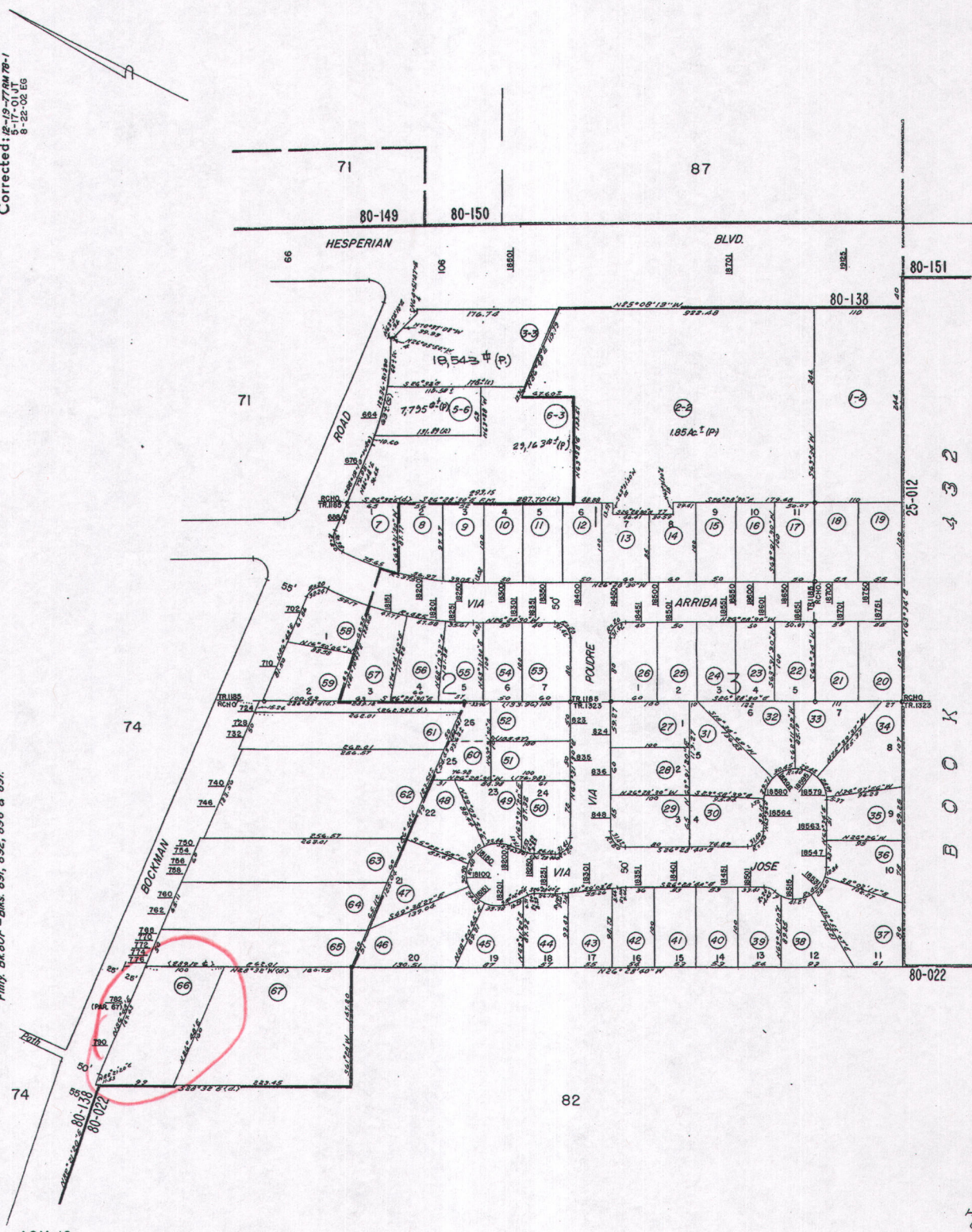

25-012  
4 3 2  
B O O K