

Activities Report

[GEOTRACKER HOME](#) | [MANAGE PROJECTS](#) | [REPORTS](#) | [SEARCH](#) | [LOGOUT](#)
CITY OF ALAMEDA FIRE STATION #3 (T0600100041) - [MAP THIS SITE](#)**COMPLETED - CASE CLOSED**

1703 GRAND ST
ALAMEDA , CA 94501
ALAMEDA COUNTY

[ACTIVITIES REPORT](#)[PUBLIC WEBPAGE](#)[VIEW PRINTABLE CASE SUMMARY FOR THIS SITE](#)**CLEANUP OVERSIGHT AGENCIES**ALAMEDA COUNTY LOP (*LEAD*) - CASE #: RO0003016**CASEWORKER:** [EVA CHU](#) - **SUPERVISOR:** NONE SPECIFIED

SAN FRANCISCO BAY RWQCB (REGION 2) - CASE #: 01-0046

THIS PROJECT WAS LAST MODIFIED BY [DONNA L. DROGOS, P.E.](#) ON 4/16/2010 1:45:58 PM - [HISTORY](#)**ACTIVITIES REPORT**

ACTIVITY TYPE FILTER: Show All Activities

* INDICATES A REVISED DUE DATE

[SCHEDULE NEW REGULATORY ACTION](#)[SCHEDULE NEW COMPLIANCE RESPONSE](#) / [SCHEDULE RECURRING](#)

ACTION TYPE	ACTION	ACTION DATE	RECEIVED / ISSUE DATE	ACTION DESCRIPTION
LEAK ACTION	Leak_Discovery	7/27/1987		
LEAK ACTION	Leak_Reported	7/27/1987		
LEAK ACTION	Leak_Stopped	7/27/1987		

LOGGED IN AS TEENALEKHAN

[CONTACT GEOTRACKER HELP](#)

Facility / Site Address

[GEOTRACKER HOME](#) | [MANAGE PROJECTS](#) | [REPORTS](#) | [SEARCH](#) | [LOGOUT](#)

CITY OF ALAMEDA FIRE STATION #3 (T0600100041) - [MAP THIS SITE](#)

COMPLETED - CASE CLOSED

1703 GRAND ST
ALAMEDA , CA 94501
ALAMEDA COUNTY

[ACTIVITIES REPORT](#)

[PUBLIC WEBPAGE](#)

[VIEW PRINTABLE CASE SUMMARY FOR THIS SITE](#)

CLEANUP OVERSIGHT AGENCIES

ALAMEDA COUNTY LOP (*LEAD*) - CASE #: R00003016

CASEWORKER: [EVA CHU](#) - **SUPERVISOR:** NONE SPECIFIED

SAN FRANCISCO BAY RWQCB (REGION 2) - CASE #: 01-0046

THIS PROJECT WAS LAST MODIFIED BY [DONNA L. DROGOS, P.E.](#) ON 4/16/2010 1:45:58 PM - [HISTORY](#)

FACILITY / SITE ADDRESS

 [Save Changes](#)

THIS IS A "TEST PROJECT" (WILL BE EXCLUDED FROM [PUBLIC SEARCH](#) / REPORTS AND REGULATOR REPORTS)

PROJECT NAME

THIS PROJECT IS A RESIDENCE

STREET #	STREET NAME / LOCATION	BUILDING #
CITY	STATE ZIP	COUNTY
		Alameda

CROSS STREET NAME

FIELDS CALCULATED BASED ON LATITUDE / LONGITUDE

GW BASIN NAME	WATERSHED NAME	COUNTY
Santa Clara Valley - East Bay Plain (2-9.04)	South Bay - East Bay Cities (20420)	Alameda

[SPELL CHECK](#)

LOGGED IN AS TEENALEKHAN

[CONTACT GEOTRACKER HELP](#)

CITY OF ALAMEDA FIRE STATION #3 (T0600100041) - [MAP THIS SITE](#)

COMPLETED - CASE CLOSED

1703 GRAND ST
ALAMEDA , CA 94501
ALAMEDA COUNTY

[ACTIVITIES REPORT](#)
[PUBLIC WEBPAGE](#)

CLEANUP OVERSIGHT AGENCIES
ALAMEDA COUNTY LOP (*LEAD*) - CASE #: RO0003016
CASEWORKER: EVA CHU - *SUPERVISOR: NONE SPECIFIED*
SAN FRANCISCO BAY RWQCB (REGION 2) - CASE #: 01-0046

[VIEW PRINTABLE CASE SUMMARY FOR THIS SITE](#)

THIS PROJECT WAS LAST MODIFIED BY [DONNA L. DROGOS, P.E.](#) ON 4/16/2010 1:45:58 PM - [HISTORY](#)

PROJECT INFORMATION

[PROJECT STATUS HISTORY](#)

[Save Changes](#)

SCP COMPLEX FACILITY

SCP SUB-AREA

[EDIT SUB-AREAS](#)

SITE TYPE	STATUS	STATUS DATE	TOTAL SITE ACRES	SUPERFUND
Cleanup Program Site	Completed - Case Closed			

FUNDING FOR CLEANUP	FILE LOCATION	RP IDENTIFICATION	RP ID DATE
Responsible Party Funds	Stored electronically as an E-file	RP Identified & Solvent	

HUMAN HEALTH EXPOSURE - INFO		GROUNDWATER MIGRATION - INFO		FINAL REMEDY FOR CLEANUP			
CONTROLLED?	DATE	CONTROLLED?	DATE	SELECTED?	DATE	IMPLEMENTED?	DATE

STAFF NOTES (INTERNAL)

SITE HISTORY (PUBLIC)

CLEANUP OVERSIGHT AGENCIES

CASE NUMBER	CLEANUP OVERSIGHT AGENCY	LEAD	LEAD DATE	END DATE
	ALAMEDA COUNTY LOP			
	SAN FRANCISCO BAY RWQCB (REGION 2)			

LATITUDE/LONGITUDE INFORMATION MUST BE IN THE GEOGRAPHIC NAD83 COORDINATE SYSTEM:

LATITUDE	LONGITUDE	BUFFER (IN FEET)	LAT / LONG SOURCE
			* Historical Geocode - Exact Address Match

[CLICK HERE TO RE-POSITION THIS PROJECT ON THE MAP](#)

[SPELL CHECK](#)

Activities Report

[GEOTRACKER HOME](#) | [MANAGE PROJECTS](#) | [REPORTS](#) | [SEARCH](#) | [LOGOUT](#)CITY OF ALAMEDA FIRE STATION #3 (T0600100041) - [MAP THIS SITE](#)**COMPLETED - CASE CLOSED**1703 GRAND ST
ALAMEDA , CA 94501
ALAMEDA COUNTY[ACTIVITIES REPORT](#)[PUBLIC WEBPAGE](#)[VIEW PRINTABLE CASE SUMMARY FOR THIS SITE](#)**CLEANUP OVERSIGHT AGENCIES**ALAMEDA COUNTY LOP (*LEAD*) - CASE #: RO0003016**CASEWORKER:** [EVA CHU](#) - **SUPERVISOR:** NONE SPECIFIED

SAN FRANCISCO BAY RWQCB (REGION 2) - CASE #: 01-0046

THIS PROJECT WAS LAST MODIFIED BY [DONNA L. DROGOS, P.E.](#) ON 4/16/2010 1:45:58 PM - [HISTORY](#)**PROJECT STATUS HISTORY**

<u>PROJECT STATUS</u>	<u>STATUS DATE</u>	<u>DATE UPDATED</u>
Completed - Case Closed	3/9/1999	4/16/2010
Open - Case Begin Date	7/27/1987	7/27/1987
Open - Site Assessment	7/27/1987	7/27/1987

LOGGED IN AS TEENALEKHAN

[CONTACT GEOTRACKER HELP](#)

Project Summary

[GEOTRACKER HOME](#) | [MANAGE PROJECTS](#) | [REPORTS](#) | [SEARCH](#) | [LOGOUT](#)
CITY OF ALAMEDA FIRE STATION #3 (T0600100041) - [MAP THIS SITE](#)**COMPLETED - CASE CLOSED**

1703 GRAND ST
ALAMEDA , CA 94501
ALAMEDA COUNTY

[ACTIVITIES REPORT](#)[PUBLIC WEBPAGE](#)[VIEW PRINTABLE CASE SUMMARY FOR THIS SITE](#)**CLEANUP OVERSIGHT AGENCIES**ALAMEDA COUNTY LOP (*LEAD*) - CASE #: RO0003016**CASEWORKER:** [EVA CHU](#) - **SUPERVISOR:** NONE SPECIFIED

SAN FRANCISCO BAY RWQCB (REGION 2) - CASE #: 01-0046

THIS PROJECT WAS LAST MODIFIED BY [DONNA L. DROGOS, P.E.](#) ON 4/16/2010 1:45:58 PM - [HISTORY](#)**PROJECT INFO****SITE TYPE**

CLEANUP PROGRAM SITE

STATUS

COMPLETED - CASE CLOSED

STATUS DATE

3/9/1999

CONTACTS**CONTACT TYPE**

LOCAL AGENCY - PRIMARY CASEWORKER

CONTACT[EVA CHU - \(EC\)](#)**ORGANIZATION NAME**

ALAMEDA COUNTY LOP

CITY

ALAMEDA

LOGGED IN AS TEENALEKHAN

[CONTACT GEOTRACKER HELP](#)

1703 GRAND ST
ALAMEDA , CA 94501
ALAMEDA COUNTY

[ACTIVITIES REPORT](#)

[PUBLIC WEBPAGE](#)

[VIEW PRINTABLE CASE SUMMARY FOR THIS SITE](#)

CLEANUP OVERSIGHT AGENCIES

ALAMEDA COUNTY LOP (*LEAD*) - CASE #: R00003016

CASEWORKER: [EVA CHU](#) - **SUPERVISOR:** NONE SPECIFIED

SAN FRANCISCO BAY RWQCB (REGION 2) - CASE #: 01-0046

THIS PROJECT WAS LAST MODIFIED BY [DONNA L. DROGOS, P.E.](#) ON 4/16/2010 1:45:58 PM - [HISTORY](#)

RISK INFORMATION

 [Save Changes](#)

RELEASE TYPE

CONTAMINANT(S) OF CONCERN

INTERNAL PRIORITY

DIESEL

(*OPTIONAL*)

REDEVELOPMENT PLANNED - INFO

YES NO

CURRENT LAND USE

NONE SPECIFIED

PAST USE(S) THAT CAUSED THE CONTAMINATION

NONE SPECIFIED

BENEFICIAL USE

NONE SPECIFIED

MEDIA OF CONCERN

NONE SPECIFIED

VULNERABILITY BASIS

ADDITIONAL RISK DESCRIPTION (IF NEEDED)

IMPACTED DRINKING WATER WELLS

DRINKING WATER SUPPLY SHUT DOWN

YES NO

THERE ARE 0 DHS SUPPLY WELLS WITHIN 1/2 MILE OF THIS SITE
(INCLUDING SITE BUFFER)

WELL IMPACT DESCRIPTION

REPORT DATE

RELEASE DESCRIPTION

STOP DATE

STOP METHOD

STOP DESCRIPTION

DISCHARGE DATE

DISCHARGE CAUSE

DISCHARGE SOURCE

DISCHARGE DESCRIPTION

STRUCTURAL FAILURE

TANK

DISCOVERED DATE

HOW DISCOVERED

HOW DISCOVERED DESCRIPTION

TANK CLOSURE

QUANTITY (GALLONS)

HAZMAT INCIDENT FILED WITH OES?

LEAK CONFIRMED AS A VAPOR RELEASE?

[SPELL CHECK](#)

GEOTRACKER

LAYERS

- Leaking Underground Tank (LUST) Cleanup Sites
- Other Cleanup Sites
- Land Disposal Sites
- Military Sites
- Permitted Underground Storage Tank (UST) Facilities
- Monitoring Wells
- DTSC Cleanup Sites
- DTSC Haz Waste Permit

CLEANUP STATUS FILTER

All Cleanup Statuses

MAP SIZE

640x480

OPTIONS

Site List - [EXPORT TO EXCEL](#)



Imagery ©2010 GeoEye, U.S. Geological Survey, DigitalGlobe, USDA Farm Service Agency, Map data ©2010 Google - Terms of Use

SITE LIST

SITE NAME	GLOBAL ID	CLEANUP STATUS	ADDRESS	CITY
<input checked="" type="checkbox"/> CITY OF ALAMEDA FIRE STATION #3	T0600100041	COMPLETED - CASE CLOSED	1703 GRAND ST	ALAMEDA

MAP AN ADDRESS:

ASSESSOR'S MAP 72

Code Area No. 21-000

$\frac{72}{4}$

Map of the Town of Encinal and the Land adjacent.
(Surveyed by Horace A. Higley) (Bk. 6, Pg. 2)

322

Rev. 11-5-74 EM
5-16-83 JT

Scale 1" = 30'

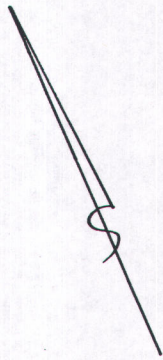

384

323

295

1624

1626

1628

Buena Vista Ave

Ave

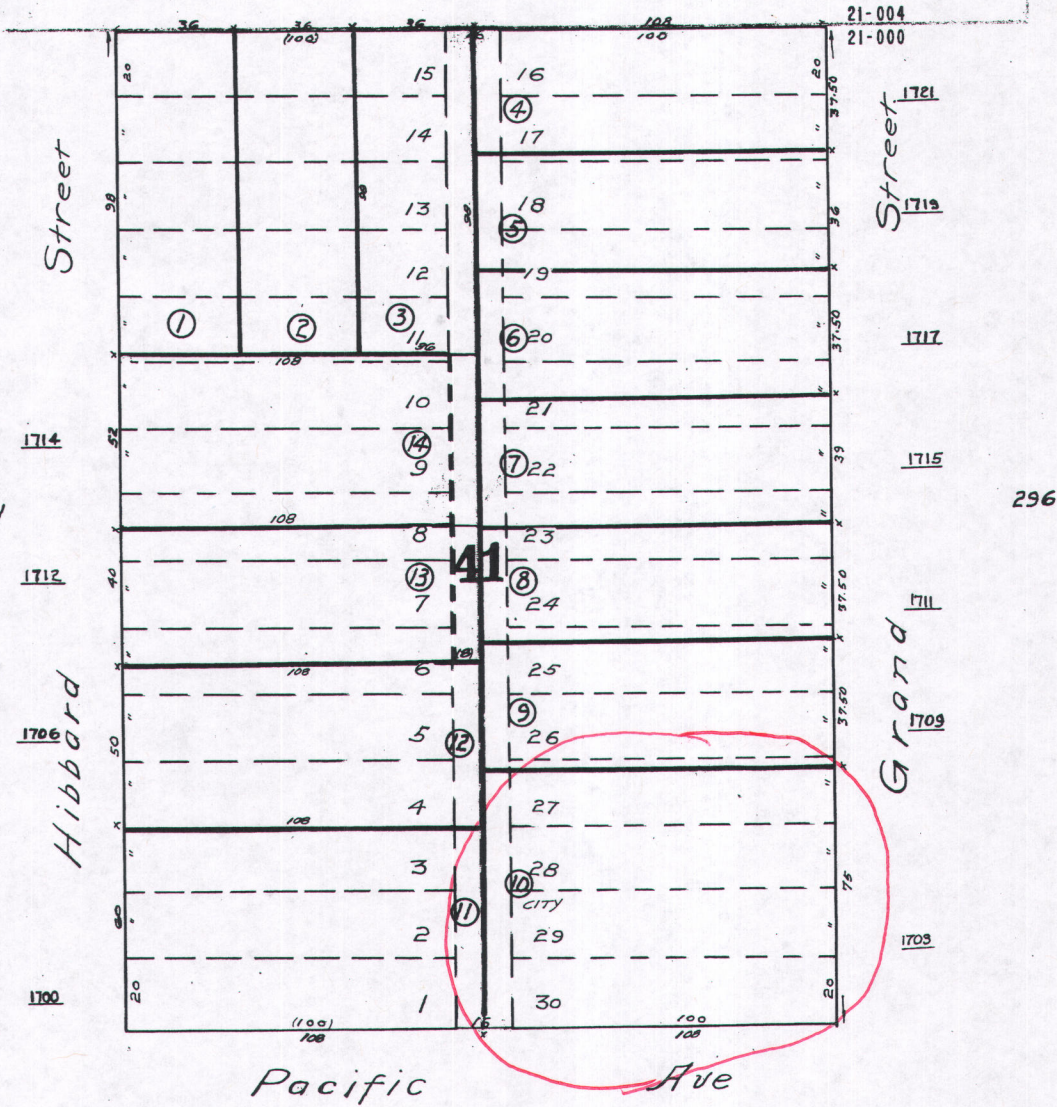

1714

321

1712

1706

1700

21-004
21-000

1721

1719

1717

1715

296

1711

1709

1703

Pacific Ave

Ave

320

319

299



COUNTY OF ALAMEDA
Assessor's Office

[Help](#)

[New Query](#)

Property Value System

[History](#)

[Value](#)

[Transfer](#)

[Map](#)

[Glossary](#)

Parcel Number: **72-322-10** Inactive: **N** Lien Date: **01/01/2009** Owner: **CITY OF ALAMEDA**
 Property Address: **1703 GRAND ST, ALAMEDA, CA 94501-1221**

Mailing Name	Historical Mailing Address	Document Date	Document Number	Value From Trans Tax	Parcel Count	Use
CITY OF ALAMEDA c/o CITY MANAGER	List Owners 2263 SANTA CLARA AVE , ALAMEDA, CA 94501-4477	03/01/1969	TRAN-93512		1	0300

All information on this site is to be assumed accurate for property assessment purposes only, and is based upon the Assessor's knowledge of each property. Caution is advised for use other than its intended purpose.

The Alameda County Intranet site is best viewed in Internet Explorer Version 5.5 or later.
 Click [here](#) for more information regarding supported browsers.

Copyright © 2001 Alameda County