



COUNTY OF ALAMEDA
Assessor's Office

[Help](#)
[New Query](#)

Property Value System

[History](#)
[Value](#)
[Transfer](#)
[Map](#)
[Glossary](#)

Parcel Number: 941-1500-15-9 Inactive: N Lien Date: 01/01/2012 Owner: COSTELLO TERRI TR

Property Address: 7544 DUBLIN BLVD, DUBLIN, CA 94568-2902

[Parcel History](#)

| Mailing Name | | Historical Mailing Address | Document Date | Document Number | Value From Trans Tax | Parcel Count | Use |
|-----------------------|--|--|---------------|-----------------|----------------------|-------------------|----------------------|
| COSTELLO TERRI TR | List Owners | 571 HARTZ AVE , DANVILLE, CA 94526-3807 | 06/28/2010 | 2010-179138 | | 2 | 8200 |
| WOOLVERTON BETTY J TR | List Owners | 571 HARTZ AVE , DANVILLE, CA 94526 | 05/20/2009 | TRAN-261287 | | 1 | 8200 |
| WOOLVERTON BETTY J TR | List Owners | 1484 EMMONS CANYON DR , ALAMO, CA 94507-2850 | 12/03/1987 | 1987-323452 | | 3 | 8200 |

All information on this site is to be assumed accurate for property assessment purposes only, and is based upon the Assessor's knowledge of each property. Caution is advised for use other than its intended purpose.

The Alameda County Intranet site is best viewed in Internet Explorer Version 5.5 or later.

Click [here](#) for more information regarding supported browsers.

Copyright © 2001 Alameda County



COUNTY OF ALAMEDA
Assessor's Office

[Help](#)

[New Query](#)

Property Value System

[History](#)

[Value](#)

[Transfer](#)

[Map](#)

[Glossary](#)

Parcel Number: **941-1500-15-9** Inactive: **N** Lien Date: **01/01/2009** Owner: **WOOLVERTON BETTY J TR**

Property Address: **7544 DUBLIN BLVD, DUBLIN, CA 94568-2902**

Current Mailing Address as of 08/08/2005: **WOOLVERTON BETTY J TR, 9199 FIRCREST LN APT 150, SAN RAMON, CA 94583-3954**

[Parcel History](#)

| Mailing Name | Historical Mailing Address | Document Date | Document Number | Value From Trans Tax | Parcel Count | Use |
|--------------|----------------------------|---------------|-----------------|----------------------|--------------|-----|
|--------------|----------------------------|---------------|-----------------|----------------------|--------------|-----|

| | | | | | | |
|-----------------------|---|------------|-------------|--|----------|-------------|
| WOOLVERTON BETTY J TR | List Owners 1484 EMMONS CANYON DR , ALAMO, CA 94507-2850 | 12/03/1987 | 1987-323452 | | <u>3</u> | <u>8200</u> |
|-----------------------|---|------------|-------------|--|----------|-------------|

All information on this site is to be assumed accurate for property assessment purposes only, and is based upon the Assessor's knowledge of each property. Caution is advised for use other than its intended purpose.

The Alameda County Intranet site is best viewed in Internet Explorer Version 5.5 or later.
 Click [here](#) for more information regarding supported browsers.

Copyright © 2001 Alameda County



COUNTY OF ALAMEDA

Assessor's Office

Property Value System

[Help](#)

[New Query](#)

[History](#)

[Value](#)

[Transfer](#)

[Map](#)

[Glossary](#)

Parcel Number: **941-1500-15-7** Inactive: **Y** Lien Date: **01/01/2009** Owner: **WOOLVERTON BETTY J TR**

Property Address: **7544 DUBLIN BLVD, DUBLIN, CA 94568-2902**

[Parcel History](#)

| Mailing Name | | Historical Mailing Address | Document Date | Document Number | Value From Trans Tax | Parcel Count | Use |
|-----------------------|--|--|---------------|-----------------|----------------------|--------------|-------------|
| WOOLVERTON BETTY J TR | List Owners | 1484 EMMONS CANYON DR , ALAMO, CA 94507-2850 | 12/03/1987 | 1987-323452 | | <u>3</u> | <u>8200</u> |

All information on this site is to be assumed accurate for property assessment purposes only, and is based upon the Assessor's knowledge of each property. Caution is advised for use other than its intended purpose.

The Alameda County Intranet site is best viewed in Internet Explorer Version 5.5 or later.
Click [here](#) for more information regarding supported browsers.

Copyright © 2001 Alameda County



COUNTY OF ALAMEDA
Assessor's Office
Property Value System

[Help](#)

[New Query](#)

[History](#)

[Value](#)

[Transfer](#)

[Map](#)

[Glossary](#)

Parcel Number: **941-1500-15-5** Inactive: **Y** Lien Date: **01/01/2009** Owner: **WOOLVERTON BETTY J TR**
 Property Address: **7544 DUBLIN BLVD, DUBLIN, CA 94568-2902**

[Parcel History](#)

| Mailing Name | | Historical Mailing Address | Document Date | Document Number | Value From Trans Tax | Parcel Count | Use |
|-----------------------------------|-----------------------------|--|---------------|-----------------|----------------------|--------------|-------------|
| WOOLVERTON BETTY J TR | List Owners | 1484 EMMONS CANYON DR , ALAMO, CA 94507-2850 | 12/03/1987 | 1987-323452 | | <u>3</u> | <u>8200</u> |
| WOOLVERTON ROBERT T & BETTY J TRS | List Owners | 1484 EMMONS CANYON DR , DANVILLE, CA 94526 | 06/11/1987 | 1987-165357 | | <u>1</u> | <u>8200</u> |
| WOOLVERTON ROBERT T & BETTY J | List Owners | 1484 ENNONS CANYON DR , DANVILLE, CA 94526 | 03/20/1968 | BA-29930 | | <u>1</u> | <u>8200</u> |

All information on this site is to be assumed accurate for property assessment purposes only, and is based upon the Assessor's knowledge of each property. Caution is advised for use other than its intended purpose.

The Alameda County Intranet site is best viewed in Internet Explorer Version 5.5 or later.
 Click [here](#) for more information regarding supported browsers.

Copyright © 2001 Alameda County

ASSESSOR'S MAP 941

Code Area Nos. 26-000 26-700 19-071

Scale: 1" = 300'

1500

3-19-08MIN
 3-05-03 EB
 4-05-03 EB
 10-21-03CSL
 3-30-06CC
 8-15-06DL
 8-17-06DL
 3-31-06LOR
 4-23-06CL
 5-19-01EG

RANCHO SANTA RITA - J.D. PACHECO (Pats. Bk. A Pg. 194)

RANCHO SAN RAMON - J.M. AMADOR (Pats. Bk. A Pg. 172)

- | | | |
|---------------------------|---------------------------|-------------------|
| P.M. 1237(Bk. 84 Pg. 31) | P.M. 1920 (Bk. 94 Pg. 11) | P.M. 6179 200/38 |
| P.M. 1668(Bk. 87 Pg. 73) | P.M. 2018 (Bk. 97 Pg. 24) | P.M. 6568 211/29 |
| P.M. 2395(Bk. 101 Pg. 47) | P.M. 2922 138/58 | P.M. 8627 286/5-6 |
| P.M. 2621(107/50) | P.M. 4224 143/6 | |
| P.M. 2744(107/67) | P.M. 5783 169/59 | |

- 6-25-01JT
 8-25-01JT
 9-1-02JT
 12-7-93DW
 3-14-95BV
 9-14-95BV
 1-2-96RC
 12-16-96CSL
 3-31-96LOR
 5-19-01EG
- 1-27-96CSL
 2-2-97RG
 3-07-84CSL
 5-1-84MT
 8-12-80CSL
 7-11-90JT
- 1-25-88BT
 4-27-82NG
 1-08-83CSL
 3-07-84CSL
 5-1-84MT
 8-12-80CSL

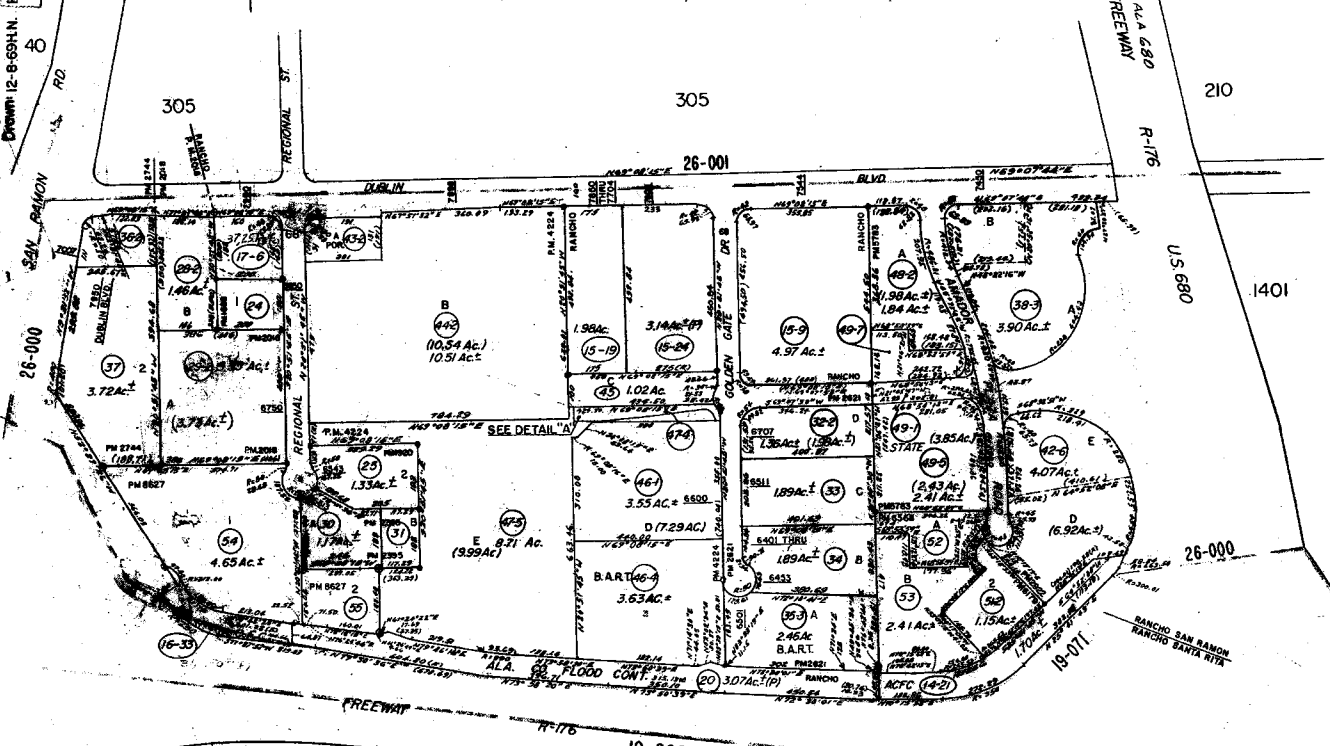

Formerly: Bk. 95 Bk. 132.

NOTE: MINERAL RIGHTS Assignment-

714-26-700

HPN-5 Ind. 1 Sub. 9.