

ASSESSOR'S MAP 74

Map No.2 of Salt Marsh and Tide Lands (Case I Dr.6-26) Code Area Nos. 21-000 21-004

Sale Map No.10 of Salt Marsh and Tide Lands (Bk.17-Pg.30)

Plat of the Encinal San Antonio (Bk. A deeds-Pg.152)

Map of the Lands of the Teutonia Park and Homestead Association (Bk.5-Pg.5)

Map of Damon's West End Tract (Bk.2-Pg.18)

1305

Scale: 1" = 200'

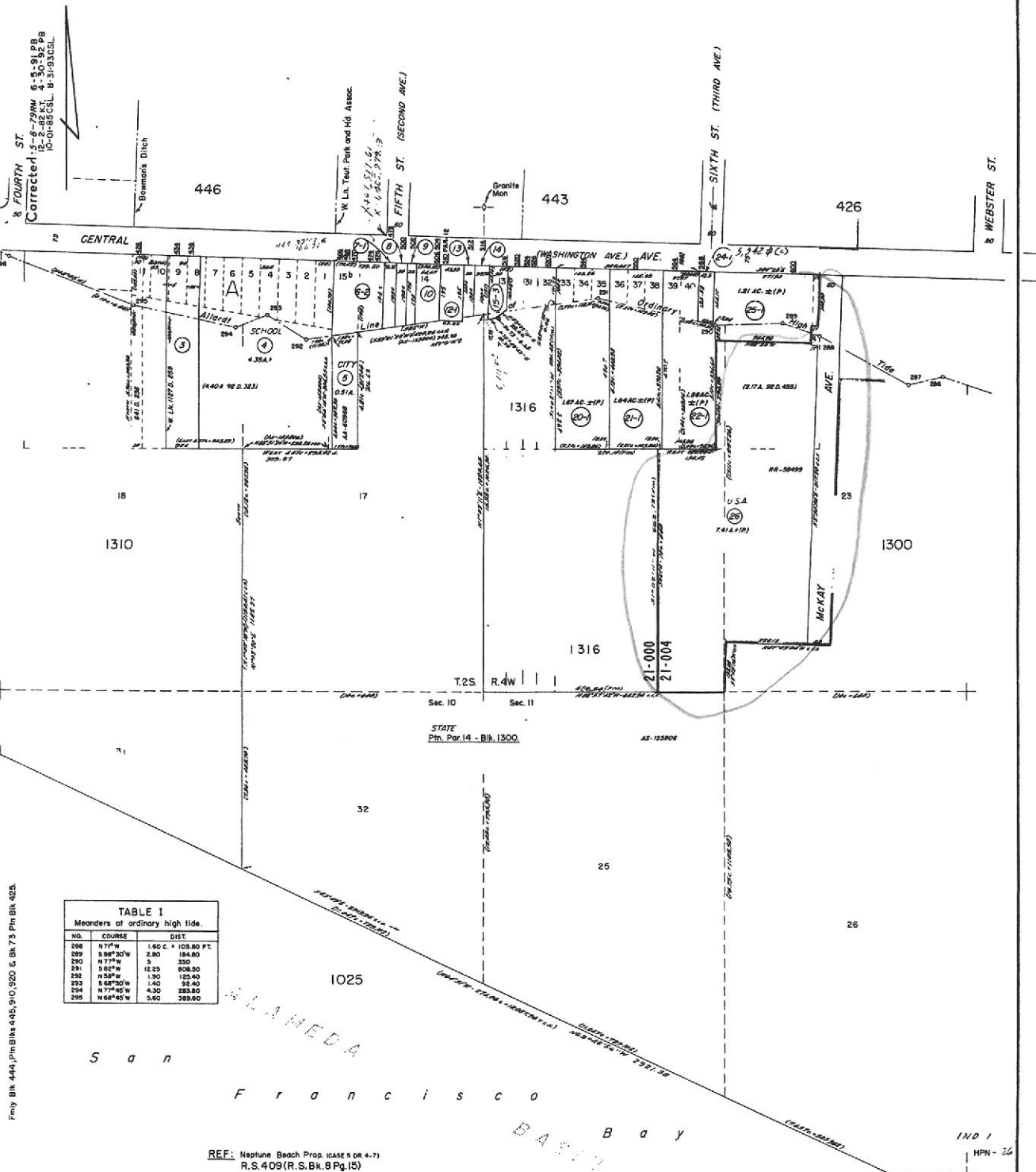

TABLE I
Meanders of ordinary high tide.

NO.	COURSE	DIST.
286	N 77° W	1.60 C + 103.80 FT.
289	S 98° 30' W	2.80 184.80
290	N 77° W	3 350
291	S 82° W	12.25 808.50
292	N 58° W	1.90 123.40
293	S 82° W	1.40 93.40
294	N 77° 45' W	4.30 283.80
295	N 64° 45' W	5.00 349.60

Final Bk. 444, Plats 445, 910, 920 & Bk. 73 Pl. Bk. 425.

REF: Neptune Beach Prop. (Case 5 Dr. 4-7)
R.S. 4 09 (R.S. Bk. 9 Pg. 15)

S a n
F r a n c i s c o
B a y

IND 1
HPN - 26



COUNTY OF ALAMEDA

Assessor's Office

Property Value System

203010
[Help](#)

[New Query](#)

[History](#)

[Value](#)

[Transfer](#)

[Map](#)

[Glossary](#)

Parcel Number: **74-1305-26** Inactive: **N** Lien Date: **01/01/2009** Owner: **UNITED STATES OF AMERICA**
Property Address: **MCKAY AVE, ALAMEDA, CA 94501**

Mailing Name		Historical Mailing Address	Document Date	Document Number	Value From Trans Tax	Parcel Count	Use
--------------	--	----------------------------	---------------	-----------------	----------------------	--------------	-----

UNITED STATES OF AMERICA	List Owners	1301 CLAY ST , OAKLAND, CA 94612-5217	03/01/1969	TRAN-100106		1	0300
--------------------------	-----------------------------	--	------------	-------------	--	---	----------------------

All information on this site is to be assumed accurate for property assessment purposes only, and is based upon the Assessor's knowledge of each property. Caution is advised for use other than its intended purpose.

The Alameda County Intranet site is best viewed in Internet Explorer Version 5.5 or later.
Click [here](#) for more information regarding supported browsers.

Copyright © 2001 Alameda County