

ASSESSOR'S MAP 66

Code Area No. 22-001

2760

PART OF THE PLAT OF THE RANCHO SAN ANTONIO FINALLY
CONFIRMED TO VICENTE AND DOMINGO PERALTA ET. AL. (Bk. 17 Pg. 12)
MAP N^o 4 SALT MARSH AND TIDE LANDS (SALE MAP N^o 11)
(Case 1-9-2)

SCALE 1"=100FT.

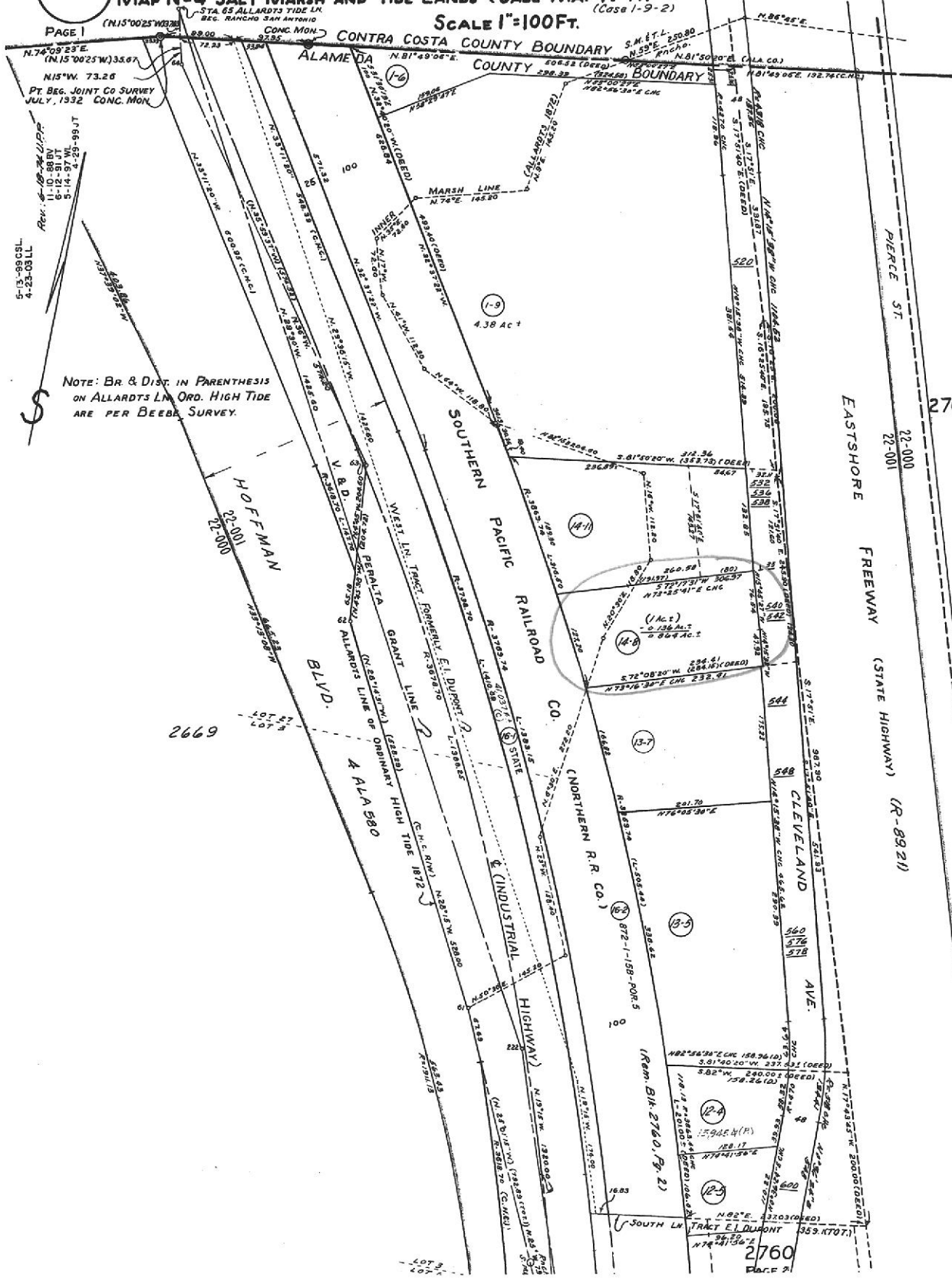

NOTE: BR & DIST. IN PARENTHESIS ON ALLARDT'S LN. ORD. HIGH TIDE ARE PER BEEBE SURVEY.

5-13-89 C.S.L.
4-23-03 L.L.

REV. 1-18-88 W.P.P.
5-12-88 J.T.Y.
5-14-87 W.L.
4-28-89 J.T.

PAGE 1

2760
PAGE 2



COUNTY OF ALAMEDA
Assessor's Office

[Help](#)

[New Query](#)

Property Value System

[History](#) |
 [Value](#) |
 [Transfer](#) |
 [Map](#) |
 [Glossary](#)

Parcel Number: **66-2760-14-8** Inactive: **N** Lien Date: **01/01/2015** Owner: **CITY OF ALBANY**
 Property Address: **540 CLEVELAND AVE, ALBANY, CA 94710-1007**

Mailing Name		Historical Mailing Address	Document Date	Document Number	Value From Trans Tax	Parcel Count	Use
CITY OF ALBANY	List Owners	1000 SAN PABLO AVE , ALBANY, CA 94706-2226	05/14/2014	2014-119719		1	0300
WESTERN FORGE & FLANGE COMPANY	List Owners	PO BOX 327 , SANTA CLARA, CA 95052-0327	12/31/1969	1969-146435		1	4300

All information on this site is to be assumed accurate for property assessment purposes only, and is based upon the Assessor's knowledge of each property. Caution is advised for use other than its intended purpose.

The Alameda County Intranet site is best viewed in Internet Explorer Version 5.5 or later.
Click [here](#) for more information regarding supported browsers.

Copyright © 2001 Alameda County