

ASSESSOR'S MAP 49

Code Area No. 14-004

W 1

1025

PAGE 1

MAP OF LOT NO. 7 IN THE H. C. DOHR'S HOMESTEAD (Bk.19 Pg.2)
MAP OF H. C. DOHR'S HOMESTEAD (Bk.17 Pg.93)

P.M. 8005 270/44-45

Scale: 1" = 50'

Rev. 5-18-77 RG
4-3-85AH
2-07-94 CCL

10-17-94 NVF.
3-10-00CSL
2-02-05 LL
11-17-08 CC

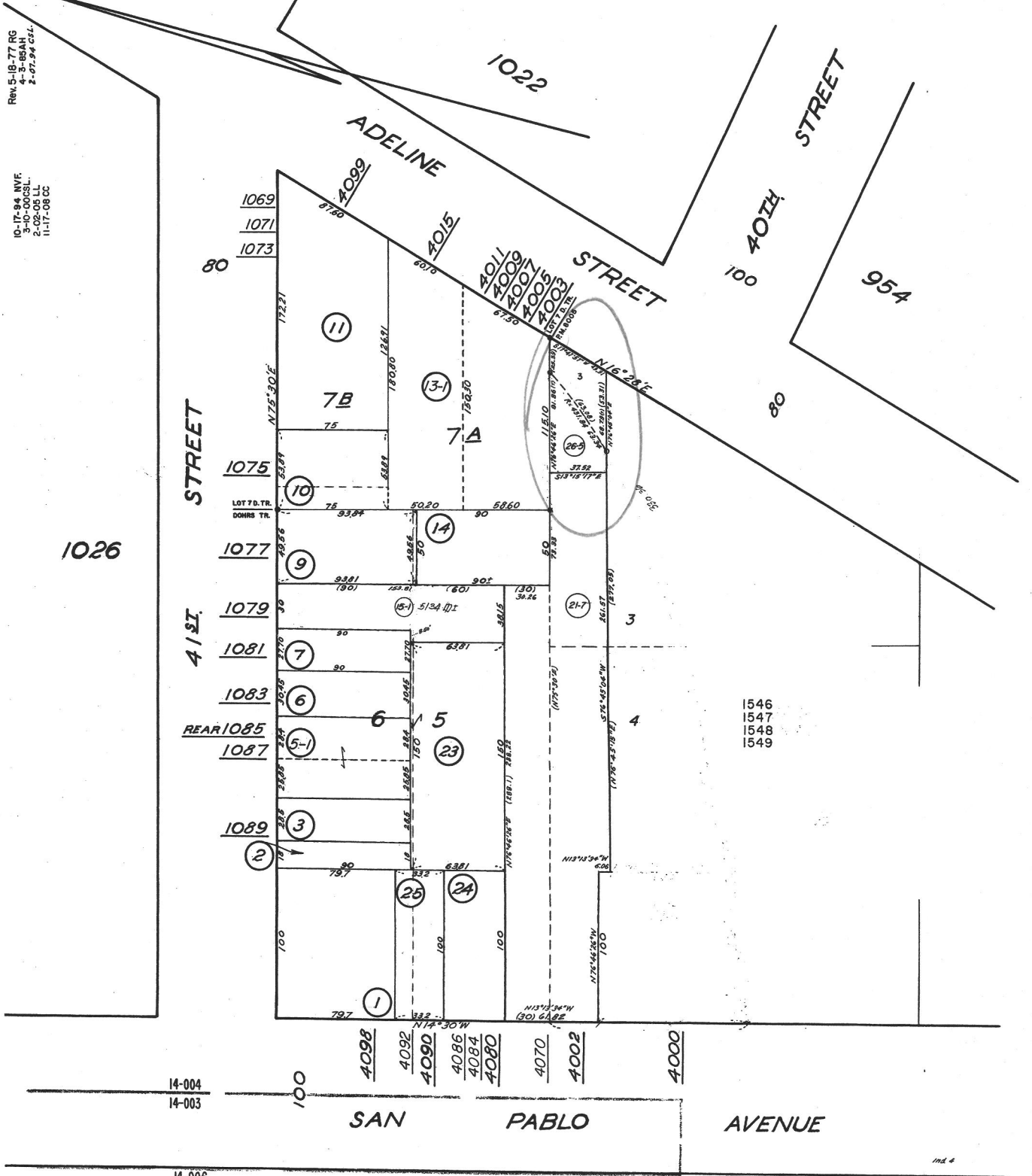

14-004
14-003

14-006

SAN PABLO AVENUE

619

HP# 27

ind 4



COUNTY OF ALAMEDA
Assessor's Office

Property Value System

[Help](#)

[New Query](#)

[History](#)

[Value](#)

[Transfer](#)

[Map](#)

[Glossary](#)

Parcel Number: **49-1025-26-3** Inactive: Y Lien Date: **01/01/2008** Owner: **CITY OF EMERYVILLE REDEVELOPMENT AGENCY**

Property Address: **SAN PABLO AVE, EMERYVILLE, CA 94608**

[Parcel History](#)

Mailing Name		Historical Mailing Address	Document Date	Document Number	Value From Trans Tax	Parcel Count	Use
CITY OF EMERYVILLE REDEVELOPMENT AGENCY c/o LYNN TRACY NERLAND	List Owners	1333 PARK AVE , EMERYVILLE, CA 94608-3517	03/14/2008	ASSR-983253		<u>3</u>	<u>0300</u>
CITY OF EMERYVILLE REDEVELOPMENT AGENCY c/o LYNN TRACY NERLAND	List Owners	1333 PARK AVE , EMERYVILLE, CA 94608-3517	04/20/2001	2001-133651		<u>9</u>	<u>0300</u>
CITY OF EMERYVILLE c/o JOEL ZELDEN	List Owners	1 MARITIME PLZ , SAN FRANCISCO, CA 94111-3404	08/20/1999	1999-319591		<u>2</u>	<u>0300</u>
TENG CHUN L	List Owners	3992 SAN PABLO AVE , EMERYVILLE, CA 94608-3610	02/14/1992	1992-48422		<u>3</u>	<u>0300</u>

All information on this site is to be assumed accurate for property assessment purposes only, and is based upon the Assessor's knowledge of each property. Caution is advised for use other than its intended purpose.

The Alameda County Intranet site is best viewed in Internet Explorer Version 5.5 or later.
 Click [here](#) for more information regarding supported browsers.

Assessor's Office - Associated Parcel List - - Mo... - [] [X]

http://improve.acgov.org/ParcelHistory.aspx?PRINT_PARCEL=49-1f ☆

Parcel History:

Formerly : 49-1025-26

Now : 49-1025-26-5

Close Window