



COUNTY OF ALAMEDA

Assessor's Office

Property Value System

[Help](#)
[New Query](#)
[History](#)
[Value](#)
[Transfer](#)
[Map](#)
[Glossary](#)

Parcel Number: **94-106-11** Inactive: **N** Lien Date: **01/01/2008** Owner: **CITY OF PLEASANTON**
 Property Address: **KOTTINGER DR, PLEASANTON, CA 94566**

Mailing Name		Historical Mailing Address	Document Date	Document Number	Value From Trans Tax	Parcel Count	Use
CITY OF PLEASANTON c/o CITY ATTORNEY	List Owners	123 MAIN ST , PLEASANTON, CA 94566	07/31/2008	2008- 231470		7	0300
COUNTY OF ALAMEDA c/o COUNTY ADMINISTRATOR	List Owners	1221 OAK ST STE 536, OAKLAND, CA 94612-4224	02/28/1989	1989- 55743		11	0300
S P CO 872-1-96A-POR 8	List Owners	KOTTINGER DR , PLEASANTON, CA 94566	03/01/1971	TRAN- 141038		1	0300

All information on this site is to be assumed accurate for property assessment purposes only, and is based upon the Assessor's knowledge of each property. Caution is advised for use other than its intended purpose.

The Alameda County Intranet site is best viewed in Internet Explorer Version 5.5 or later.
 Click [here](#) for more information regarding supported browsers.

Copyright © 2001 Alameda County



COUNTY OF ALAMEDA
Assessor's Office
Property Value System

[Help](#)

[New Query](#)

[History](#)

[Value](#)

[Transfer](#)

[Map](#)

[Glossary](#)

Parcel Number:**94-105-2-2** Inactive:**N** Lien Date:**01/01/2008** Owner:**CITY OF PLEASANTON**
 Property Address: **DIVISION ST, PLEASANTON, CA 94566**

[Parcel History](#)

Mailing Name		Historical Mailing Address	Document Date	Document Number	Value From Trans Tax	Parcel Count	Use
CITY OF PLEASANTON c/o CITY ATTORNEY	List Owners	123 MAIN ST , PLEASANTON, CA 94566	07/31/2008	2008- 231470		7	0300
COUNTY OF ALAMEDA c/o COUNTY ADMINISTRATOR	List Owners	1221 OAK ST STE 536, OAKLAND, CA 94612-4224	02/28/1989	1989- 55743		11	0300

All information on this site is to be assumed accurate for property assessment purposes only, and is based upon the Assessor's knowledge of each property. Caution is advised for use other than its intended purpose.

The Alameda County Intranet site is best viewed in Internet Explorer Version 5.5 or later.
 Click [here](#) for more information regarding supported browsers.

Copyright © 2001 Alameda County

ASSESSOR'S MAP 94

Code Area Nos. 19-083

106

Map of Eastern Extension of Pleasanton (BL 7 Pg. 60)

Map of Subdivision of Rancho el Valle de San Jose (Case 1-6-2)

Scale: 1" = 50'

PAGE 2

REV. 7-3-75 E.M.
4-18-80 J.B.
8-18-84 M.F.
3-08-09 Z.C.

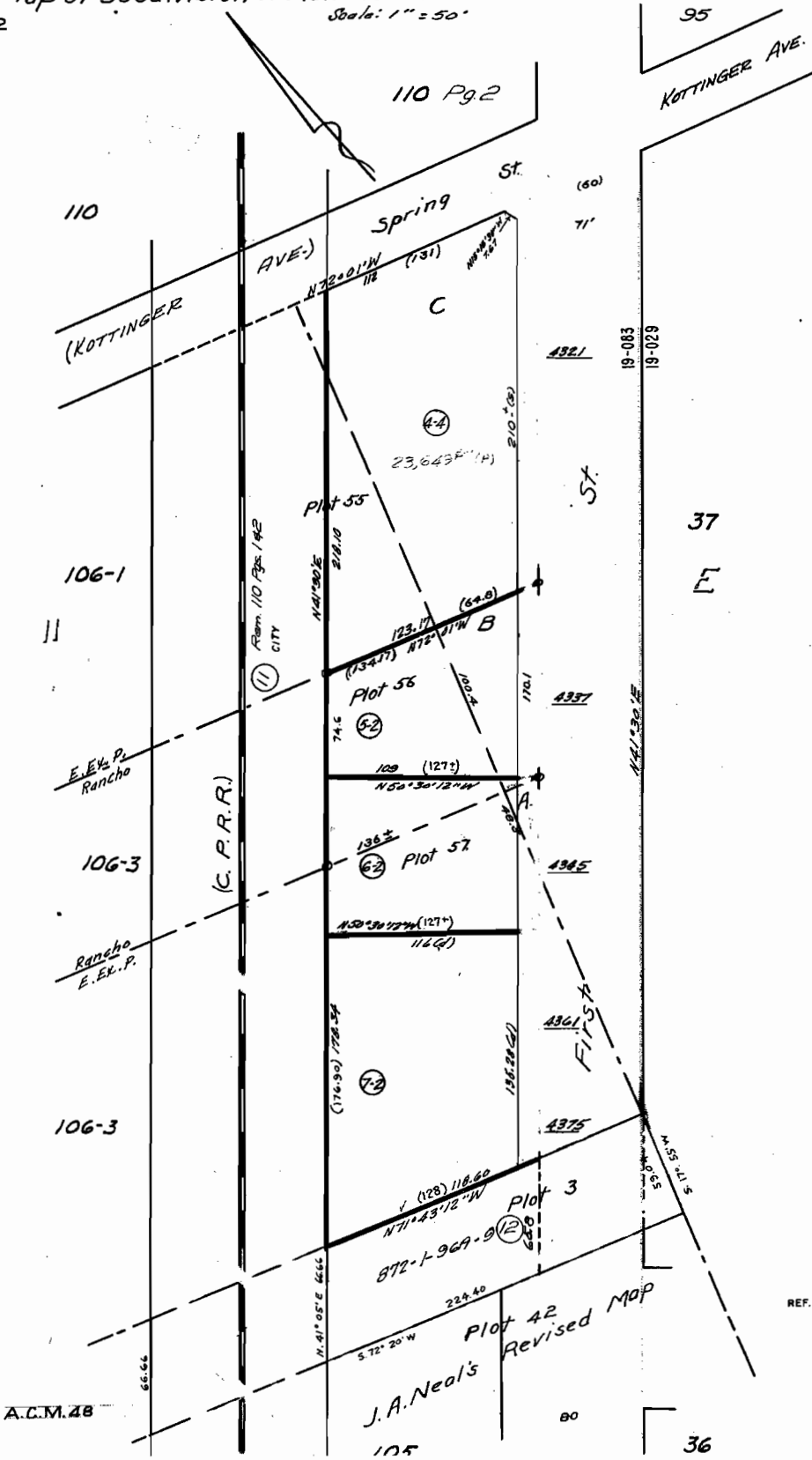

REF. R.S. 10204/84-87

ASSESSOR'S MAP 94

Code Area Nos. 19-083

W

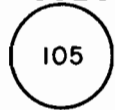

105

SCALE: 1" = 50'

(A) TOWN OF PLEASANTON 5/35
(B) P.M. 2414 107/17

REVISED: 11-3-88 AG
3-16-89 AG
4-17-89 JT
4-9-90 PB
5-16-94 MWF
12-10-94 VZ
3-30-99 ZC

DIVISION ST.

DRAWN: 4-26-79 ST

104

107

106

37

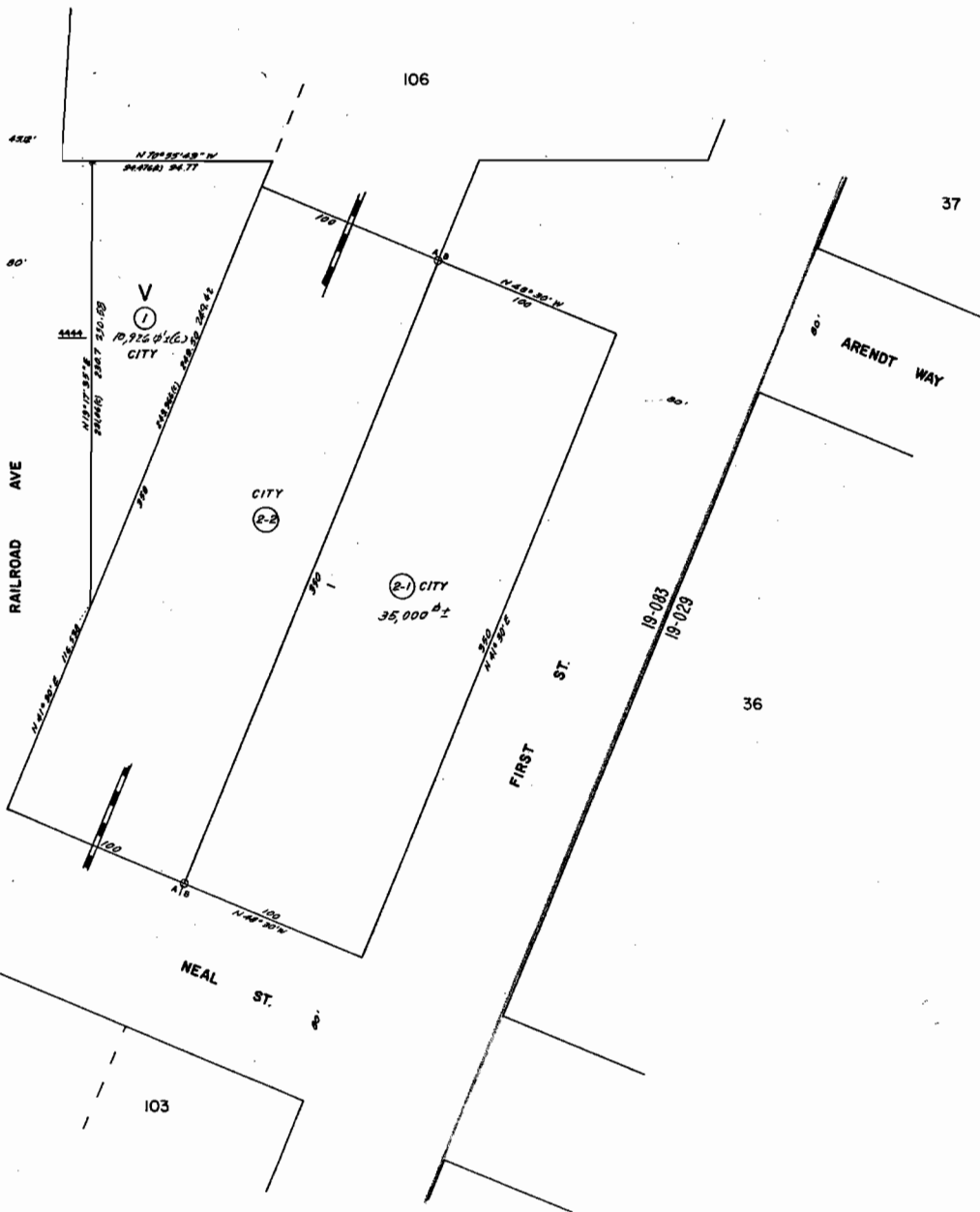

FORMERLY: