

ASSESSOR'S MAP I

Code Area Nos. 17-022

123

Scale: 1" = 50'

OAKLAND (KELLERSBERGER'S) (BK. 7 Pg. 3)

213

NIMITZ FREEWAY (R-7)

5TH STREET

17-044

17-022

Drawn: 10-67 R.H.S. Revised: 12-21-72 R.M.  
10-16-84 S.T. 7-25-02 L.L.

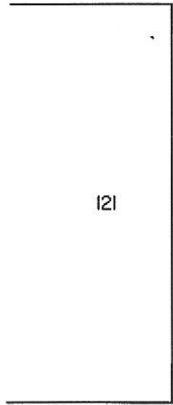

WAY

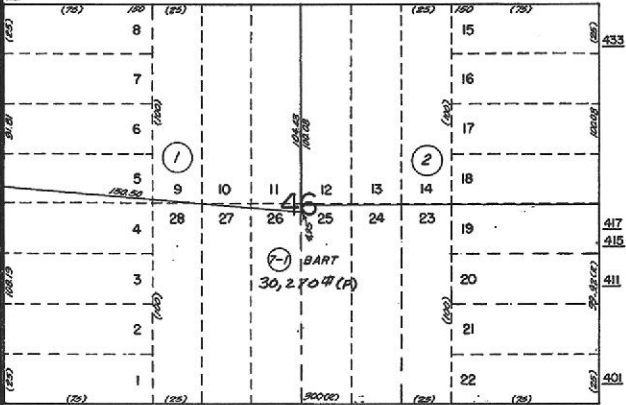

STREET

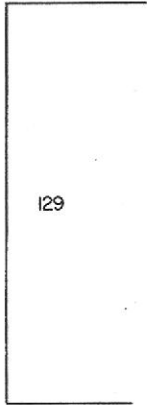

4TH STREET

80

MARTIN LUTHER KING, JR.

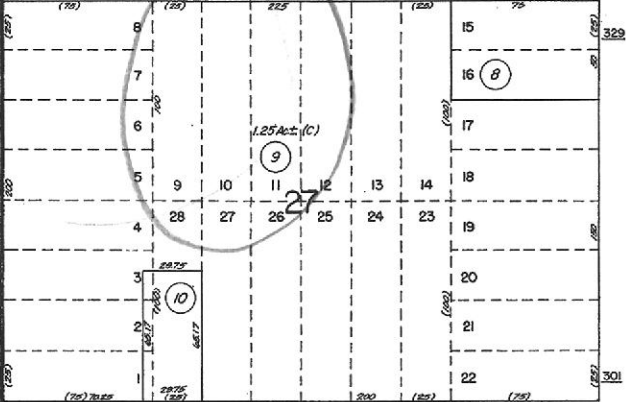
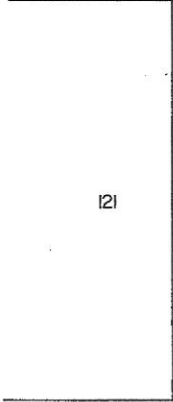

JEFFERSON

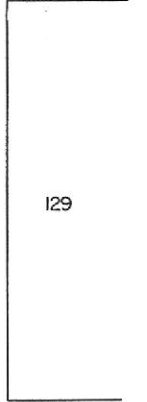

3RD STREET

80.50

80.50

80.50



125

Formerly: Blk. 27 & 46 10-67

A.C.M.

Reference:



COUNTY OF ALAMEDA

# Assessor's Office

## Property Value System

[Help](#)

[New Query](#)

[History](#)

[Value](#)

[Transfer](#)

[Map](#)

[Glossary](#)

Parcel Number:1-123-9    Inactive:N    Lien Date:01/01/2008    Owner:TERRADEV JEFFERSON LLC  
Property Address: 301 JEFFERSON ST, OAKLAND, CA 94607-3537

Mailing Name		Historical Mailing Address	Document Date	Document Number	Value From Trans Tax	Parcel Count	Use
TERRADEV JEFFERSON LLC c/o METROVATION/TERRANOM	<a href="#">List Owners</a>	PO BOX 530 , ALAMEDA, CA 94501-9630	05/12/2000	2000-141336		<u>2</u>	<u>4100</u>
TERRANOMICS c/o PETER MORSE	<a href="#">List Owners</a>	650 5TH ST STE 303, SAN FRANCISCO, CA 94107-1542	06/30/1999	1999-242915		<u>2</u>	<u>4100</u>
THIRD & JEFFERSON PROPERTIES	<a href="#">List Owners</a>	301 JEFFERSON ST , OAKLAND, CA 94607-3537	07/29/1987	1987-212144		<u>2</u>	<u>4100</u>
ALTWARG R & GORDON J & ARNOLD L & MARKUS L	<a href="#">List Owners</a>	301 JEFFERSON ST , OAKLAND, CA 94607-3537	04/25/1972	1972-53327		<u>3</u>	<u>4100</u>
ALTWARG REBA ETAL	<a href="#">List Owners</a>	301 JEFFERSON ST , OAKLAND, CA 94607-3537	11/08/1968	BA-123975		<u>3</u>	<u>4100</u>

All information on this site is to be assumed accurate for property assessment purposes only, and is based upon the Assessor's knowledge of each property. Caution is advised for use other than its intended purpose.

The Alameda County Intranet site is best viewed in Internet Explorer Version 5.5 or later.  
Click [here](#) for more information regarding supported browsers.

Copyright © 2001 Alameda County