

Caltrans District IV, Underground Storage Tank Removal Inspection Report

CO-RTE-P.M.:	ALA-580-9.947	Project EA:	04-290844
Inspector(s):	D. English, C. Bledsoe	Resident Eng:	Cyrus Bouzar
Project Costs: Total	\$ 25,000	Cell Phone:	510-385-7050
Other Permits: Underground Storage Tank removal Pleasanton/Livermore Fire Department. Danielle Stefani Fire Marshal (925-454-2338), Jerry Wickham, Alameda County Environmental Health (510-773-0352)		Office Phone:	925-606-2045
		Env. Contractor:	GeoCon, John Love
		Phone	925-525-4142
		Date:	April 3, 2009
Job Description: Emergency UST Removal adjacent to EB580 HOV widening project. Three 250 gallon USTs and one 600 gallon tank were removed. (location adjacent to:5715 Southfront Road, Livermore CA 94551)			

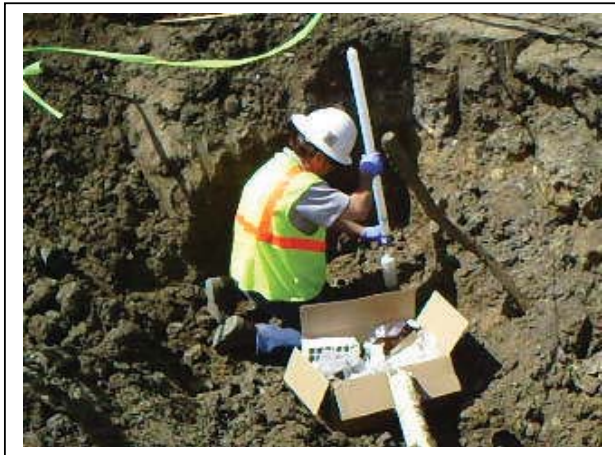

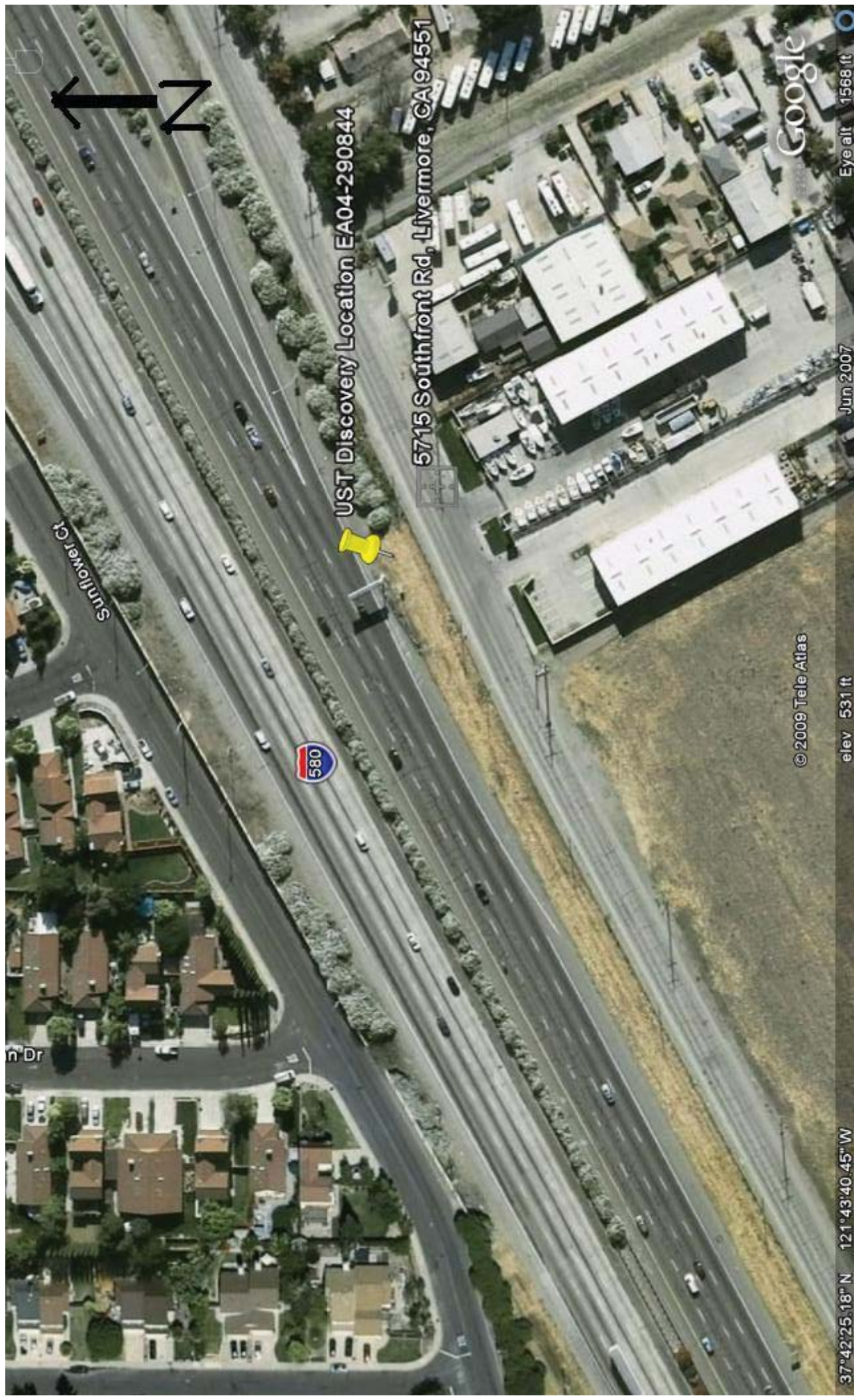



n Dr

Sunflower Ct



UST Discovery Location EA04-290844



5715 Southfront Rd, Livermore, CA 94551

Google

© 2009 Tele Atlas

37°42'25.18" N 121°43'40.45" W

elev 531 ft

Jun 2007

Eye alt 1568 ft

090406E



McCAMPBELL ANALYTICAL, INC.
 1534 WILLOW PASS ROAD
 PITTSBURG, CA 94565-1701
 Website: www.mccampbell.com Email: main@mccampbell.com
 Telephone: (877) 252-9262 Fax: (925) 252-9269

RUSH CHAIN OF CUSTODY RECORD
 TURN AROUND TIME RUSH 24 HR 48 HR 72 HR 5 DAY
 GeoTracker EDF PDF Excel Write On (DW)
 Check if sample is effluent and "J" flag is required

Report To: Rick Day Bill To: SANK
 Company: Geacon
4671 Brisa St
Livermore, CA E-Mail: day@geacon.com
 Tele: (925) 371-5900 Fax: (925) 371-5915
 Project #: E0415-06-62 Project Name:
 Project Location: I-580 + UST
 Sampler Signature: [Signature]

Analysis Request										Other	Comments	
<input type="checkbox"/>	<input type="checkbox"/>	<input type="checkbox"/>	<input type="checkbox"/>	<input type="checkbox"/>	<input type="checkbox"/>	<input type="checkbox"/>	<input type="checkbox"/>	<input type="checkbox"/>	<input type="checkbox"/>	<input type="checkbox"/>		Filter Samples for Metals analysis: <u>Yes</u> / <u>No</u>
<input type="checkbox"/>	<input type="checkbox"/>	<input type="checkbox"/>	<input type="checkbox"/>	<input type="checkbox"/>	<input type="checkbox"/>	<input type="checkbox"/>	<input type="checkbox"/>	<input type="checkbox"/>	<input type="checkbox"/>	<input type="checkbox"/>		
<input type="checkbox"/>	<input type="checkbox"/>	<input type="checkbox"/>	<input type="checkbox"/>	<input type="checkbox"/>	<input type="checkbox"/>	<input type="checkbox"/>	<input type="checkbox"/>	<input type="checkbox"/>	<input type="checkbox"/>	<input type="checkbox"/>		
<input type="checkbox"/>	<input type="checkbox"/>	<input type="checkbox"/>	<input type="checkbox"/>	<input type="checkbox"/>	<input type="checkbox"/>	<input type="checkbox"/>	<input type="checkbox"/>	<input type="checkbox"/>	<input type="checkbox"/>	<input type="checkbox"/>		
<input type="checkbox"/>	<input type="checkbox"/>	<input type="checkbox"/>	<input type="checkbox"/>	<input type="checkbox"/>	<input type="checkbox"/>	<input type="checkbox"/>	<input type="checkbox"/>	<input type="checkbox"/>	<input type="checkbox"/>	<input type="checkbox"/>		
<input type="checkbox"/>	<input type="checkbox"/>	<input type="checkbox"/>	<input type="checkbox"/>	<input type="checkbox"/>	<input type="checkbox"/>	<input type="checkbox"/>	<input type="checkbox"/>	<input type="checkbox"/>	<input type="checkbox"/>	<input type="checkbox"/>		
<input type="checkbox"/>	<input type="checkbox"/>	<input type="checkbox"/>	<input type="checkbox"/>	<input type="checkbox"/>	<input type="checkbox"/>	<input type="checkbox"/>	<input type="checkbox"/>	<input type="checkbox"/>	<input type="checkbox"/>	<input type="checkbox"/>		
<input type="checkbox"/>	<input type="checkbox"/>	<input type="checkbox"/>	<input type="checkbox"/>	<input type="checkbox"/>	<input type="checkbox"/>	<input type="checkbox"/>	<input type="checkbox"/>	<input type="checkbox"/>	<input type="checkbox"/>	<input type="checkbox"/>		
<input type="checkbox"/>	<input type="checkbox"/>	<input type="checkbox"/>	<input type="checkbox"/>	<input type="checkbox"/>	<input type="checkbox"/>	<input type="checkbox"/>	<input type="checkbox"/>	<input type="checkbox"/>	<input type="checkbox"/>	<input type="checkbox"/>		
<input type="checkbox"/>	<input type="checkbox"/>	<input type="checkbox"/>	<input type="checkbox"/>	<input type="checkbox"/>	<input type="checkbox"/>	<input type="checkbox"/>	<input type="checkbox"/>	<input type="checkbox"/>	<input type="checkbox"/>	<input type="checkbox"/>		

SAMPLE ID	LOCATION/ Field Point Name	SAMPLING		# Containers	Type Containers	MATRIX					METHOD PRESERVED				
		Date	Time			Water	Soil	Air	Sludge	Other	ICE	HCL	HNO ₃	Other	
+ UST#1	↓	4/2/09	13:35	4	VOA	X					X	X		X	
				1	Poly	X					X				
				1	Ambr	X					X				
				1	↓	X					X				
+ UST#2	↓		13:45	4	VOA	X				X	X		X		
				1	Poly	X				X					
				1	Ambr	X					X				
				1	↓	X					X				

Relinquished By: [Signature] Date: 4/2 Time: 1630 Received By: [Signature]
 Relinquished By: Date: Time: Received By:
 Relinquished By: Date: Time: Received By:

COMMENTS:
 ICE/TPH as Gas (602 / 8021 + 8015)
 GOOD CONDITION
 HEAD SPACE ABSENT
 DECHLORINATED IN LAB
 APPROPRIATE CONTAINERS
 PRESERVED IN LAB
 PRESERVATION VOAS O&G METALS OTHER
 pH < 2

McC Campbell Analytical, Inc.

1534 Willow Pass Rd
 Pittsburg, CA 94565-1701
 (925) 252-9262

CHAIN-OF-CUSTODY RECORD

WorkOrder: 0904068

ClientCode: GECL

WriteOn EDF Excel Fax Email HardCopy ThirdParty J-flag

Report to:
 Rick Day
 GEOCON Env. Consultants
 6671 Brisa St
 Livermore, CA 94550
 (925) 371-5900 FAX 925-371-5915

Email: day@geoconinc.com; Livermore@geoc

cc:

PO:

ProjectNo: #E8415-06-62

Bill to:
 Accounts Payable
 GEOCON Env. Consultants
 6671 Brisa St
 Livermore, CA 94550

Requested TAT: 0 day

Date Received: 04/02/2009

Date Printed: 04/02/2009

Lab ID	Client ID	Matrix	Collection Date	Hold	Requested Tests (See legend below)												
					1	2	3	4	5	6	7	8	9	10	11	12	
0904068-001	UST #1	Water	4/2/2009 13:35	<input type="checkbox"/>	C	D	E	A	B								
0904068-002	UST #2	Water	4/2/2009 13:45	<input type="checkbox"/>	C	D	E	A	B								

Test Legend:

1	8260B_W	2	8270D_W	3	CAM17(T)MS_W	4	G-MBTEX_W	5	TPH(DMO)_W
6		7		8		9		10	
11		12							

Prepared by: Melissa Valles

Comments:

NOTE: Soil samples are discarded 60 days after results are reported unless other arrangements are made (Water samples are 30 days).
 Hazardous samples will be returned to client or disposed of at client expense.



Sample Receipt Checklist

Client Name: **GEOCON Env. Consultants**

Date and Time Received: **4/2/09 4:33:30 PM**

Project Name: **#E8415-06-62**

Checklist completed and reviewed by: **Melissa Valles**

WorkOrder N°: **0904068** Matrix Water

Carrier: Client Drop-In

Chain of Custody (COC) Information

- Chain of custody present? Yes No
- Chain of custody signed when relinquished and received? Yes No
- Chain of custody agrees with sample labels? Yes No
- Sample IDs noted by Client on COC? Yes No
- Date and Time of collection noted by Client on COC? Yes No
- Sampler's name noted on COC? Yes No

Sample Receipt Information

- Custody seals intact on shipping container/cooler? Yes No NA
- Shipping container/cooler in good condition? Yes No
- Samples in proper containers/bottles? Yes No
- Sample containers intact? Yes No
- Sufficient sample volume for indicated test? Yes No

Sample Preservation and Hold Time (HT) Information

- All samples received within holding time? Yes No
- Container/Temp Blank temperature Cooler Temp: 6.8°C NA
- Water - VOA vials have zero headspace / no bubbles? Yes No No VOA vials submitted
- Sample labels checked for correct preservation? Yes No
- TTLC Metal - pH acceptable upon receipt (pH<2)? Yes No NA
- Samples Received on Ice? Yes No

(Ice Type: OTHERS)

* NOTE: If the "No" box is checked, see comments below.

=====

Client contacted:

Date contacted:

Contacted by:

Comments: *Frozen Water Bottles



McC Campbell Analytical, Inc.

"When Quality Counts"

1534 Willow Pass Road, Pittsburg, CA 94565-1701
Web: www.mcccampbell.com E-mail: main@mcccampbell.com
Telephone: 877-252-9262 Fax: 925-252-9269

GEOCON Env. Consultants 6671 Brisa St Livermore, CA 94550	Client Project ID: #E8415-06-62	Date Sampled: 04/02/09
		Date Received: 04/02/09
	Client Contact: Rick Day	Date Extracted: 04/02/09
	Client P.O.:	Date Analyzed: 04/02/09

Volatile Organics by P&T and GC/MS (Basic Target List)*

Extraction Method: SW5030B

Analytical Method: SW8260B

Work Order: 0904068

Lab ID	0904068-001C
Client ID	UST #1
Matrix	Water

Compound	Concentration *	DF	Reporting Limit	Compound	Concentration *	DF	Reporting Limit
Acetone	ND<500	50	10	tert-Amyl methyl ether (TAME)	ND<25	50	0.5
Benzene	40	50	0.5	Bromobenzene	ND<25	50	0.5
Bromochloromethane	ND<25	50	0.5	Bromodichloromethane	ND<25	50	0.5
Bromoform	ND<25	50	0.5	Bromomethane	ND<25	50	0.5
2-Butanone (MEK)	ND<100	50	2.0	t-Butyl alcohol (TBA)	ND<100	50	2.0
n-Butyl benzene	ND<25	50	0.5	sec-Butyl benzene	ND<25	50	0.5
tert-Butyl benzene	ND<25	50	0.5	Carbon Disulfide	ND<25	50	0.5
Carbon Tetrachloride	ND<25	50	0.5	Chlorobenzene	ND<25	50	0.5
Chloroethane	ND<25	50	0.5	Chloroform	ND<25	50	0.5
Chloromethane	ND<25	50	0.5	2-Chlorotoluene	ND<25	50	0.5
4-Chlorotoluene	ND<25	50	0.5	Dibromochloromethane	ND<25	50	0.5
1,2-Dibromo-3-chloropropane	ND<10	50	0.2	1,2-Dibromoethane (EDB)	ND<25	50	0.5
Dibromomethane	ND<25	50	0.5	1,2-Dichlorobenzene	ND<25	50	0.5
1,3-Dichlorobenzene	ND<25	50	0.5	1,4-Dichlorobenzene	ND<25	50	0.5
Dichlorodifluoromethane	ND<25	50	0.5	1,1-Dichloroethane	ND<25	50	0.5
1,2-Dichloroethane (1,2-DCA)	130	50	0.5	1,1-Dichloroethene	ND<25	50	0.5
cis-1,2-Dichloroethene	ND<25	50	0.5	trans-1,2-Dichloroethene	ND<25	50	0.5
1,2-Dichloropropane	ND<25	50	0.5	1,3-Dichloropropane	ND<25	50	0.5
2,2-Dichloropropane	ND<25	50	0.5	1,1-Dichloropropene	ND<25	50	0.5
cis-1,3-Dichloropropene	ND<25	50	0.5	trans-1,3-Dichloropropene	ND<25	50	0.5
Diisopropyl ether (DIPE)	ND<25	50	0.5	Ethylbenzene	ND<25	50	0.5
Ethyl tert-butyl ether (ETBE)	ND<25	50	0.5	Freon 113	ND<500	50	10
Hexachlorobutadiene	ND<25	50	0.5	Hexachloroethane	ND<25	50	0.5
2-Hexanone	ND<25	50	0.5	Isopropylbenzene	ND<25	50	0.5
4-Isopropyl toluene	120	50	0.5	Methyl-t-butyl ether (MTBE)	ND<25	50	0.5
Methylene chloride	ND<25	50	0.5	4-Methyl-2-pentanone (MIBK)	ND<25	50	0.5
Naphthalene	92	50	0.5	n-Propyl benzene	ND<25	50	0.5
Styrene	ND<25	50	0.5	1,1,1,2-Tetrachloroethane	ND<25	50	0.5
1,1,2,2-Tetrachloroethane	ND<25	50	0.5	Tetrachloroethene	ND<25	50	0.5
Toluene	29	50	0.5	1,2,3-Trichlorobenzene	ND<25	50	0.5
1,2,4-Trichlorobenzene	ND<25	50	0.5	1,1,1-Trichloroethane	ND<25	50	0.5
1,1,2-Trichloroethane	ND<25	50	0.5	Trichloroethene	ND<25	50	0.5
Trichlorofluoromethane	ND<25	50	0.5	1,2,3-Trichloropropane	ND<25	50	0.5
1,2,4-Trimethylbenzene	610	50	0.5	1,3,5-Trimethylbenzene	260	50	0.5
Vinyl Chloride	ND<25	50	0.5	Xylenes	1700	50	0.5

Surrogate Recoveries (%)

%SS1:	78	%SS2:	87
%SS3:	84		

Comments:

* water and vapor samples are reported in µg/L, soil/sludge/solid samples in mg/kg, product/oil/non-aqueous liquid samples and all TCLP & SPLP extracts are reported in mg/L, wipe samples in µg/wipe.

ND means not detected above the reporting limit; N/A means analyte not applicable to this analysis.

surrogate diluted out of range or coelutes with another peak; &) low surrogate due to matrix interference.



McC Campbell Analytical, Inc.

"When Quality Counts"

1534 Willow Pass Road, Pittsburg, CA 94565-1701
Web: www.mcccampbell.com E-mail: main@mcccampbell.com
Telephone: 877-252-9262 Fax: 925-252-9269

GEOCON Env. Consultants 6671 Brisa St Livermore, CA 94550	Client Project ID: #E8415-06-62	Date Sampled: 04/02/09
		Date Received: 04/02/09
	Client Contact: Rick Day	Date Extracted: 04/02/09
	Client P.O.:	Date Analyzed: 04/02/09

Volatile Organics by P&T and GC/MS (Basic Target List)*

Extraction Method: SW5030B

Analytical Method: SW8260B

Work Order: 0904068

Lab ID	0904068-002C
Client ID	UST #2
Matrix	Water

Compound	Concentration *	DF	Reporting Limit	Compound	Concentration *	DF	Reporting Limit
Acetone	ND	1.0	10	tert-Amyl methyl ether (TAME)	ND	1.0	0.5
Benzene	ND	1.0	0.5	Bromobenzene	ND	1.0	0.5
Bromochloromethane	ND	1.0	0.5	Bromodichloromethane	ND	1.0	0.5
Bromoform	ND	1.0	0.5	Bromomethane	ND	1.0	0.5
2-Butanone (MEK)	ND	1.0	2.0	t-Butyl alcohol (TBA)	11	1.0	2.0
n-Butyl benzene	ND	1.0	0.5	sec-Butyl benzene	ND	1.0	0.5
tert-Butyl benzene	ND	1.0	0.5	Carbon Disulfide	ND	1.0	0.5
Carbon Tetrachloride	ND	1.0	0.5	Chlorobenzene	ND	1.0	0.5
Chloroethane	ND	1.0	0.5	Chloroform	ND	1.0	0.5
Chloromethane	ND	1.0	0.5	2-Chlorotoluene	ND	1.0	0.5
4-Chlorotoluene	ND	1.0	0.5	Dibromochloromethane	ND	1.0	0.5
1,2-Dibromo-3-chloropropane	ND	1.0	0.2	1,2-Dibromoethane (EDB)	ND	1.0	0.5
Dibromomethane	ND	1.0	0.5	1,2-Dichlorobenzene	ND	1.0	0.5
1,3-Dichlorobenzene	ND	1.0	0.5	1,4-Dichlorobenzene	ND	1.0	0.5
Dichlorodifluoromethane	ND	1.0	0.5	1,1-Dichloroethane	ND	1.0	0.5
1,2-Dichloroethane (1,2-DCA)	ND	1.0	0.5	1,1-Dichloroethene	ND	1.0	0.5
cis-1,2-Dichloroethene	ND	1.0	0.5	trans-1,2-Dichloroethene	ND	1.0	0.5
1,2-Dichloropropane	ND	1.0	0.5	1,3-Dichloropropane	ND	1.0	0.5
2,2-Dichloropropane	ND	1.0	0.5	1,1-Dichloropropene	ND	1.0	0.5
cis-1,3-Dichloropropene	ND	1.0	0.5	trans-1,3-Dichloropropene	ND	1.0	0.5
Diisopropyl ether (DIPE)	ND	1.0	0.5	Ethylbenzene	0.72	1.0	0.5
Ethyl tert-butyl ether (ETBE)	ND	1.0	0.5	Freon 113	ND	1.0	10
Hexachlorobutadiene	ND	1.0	0.5	Hexachloroethane	ND	1.0	0.5
2-Hexanone	ND	1.0	0.5	Isopropylbenzene	ND	1.0	0.5
4-Isopropyl toluene	0.78	1.0	0.5	Methyl-t-butyl ether (MTBE)	ND	1.0	0.5
Methylene chloride	ND	1.0	0.5	4-Methyl-2-pentanone (MIBK)	ND	1.0	0.5
Naphthalene	ND	1.0	0.5	n-Propyl benzene	ND	1.0	0.5
Styrene	ND	1.0	0.5	1,1,1,2-Tetrachloroethane	ND	1.0	0.5
1,1,2,2-Tetrachloroethane	ND	1.0	0.5	Tetrachloroethene	ND	1.0	0.5
Toluene	ND	1.0	0.5	1,2,3-Trichlorobenzene	ND	1.0	0.5
1,2,4-Trichlorobenzene	ND	1.0	0.5	1,1,1-Trichloroethane	ND	1.0	0.5
1,1,2-Trichloroethane	ND	1.0	0.5	Trichloroethene	ND	1.0	0.5
Trichlorofluoromethane	ND	1.0	0.5	1,2,3-Trichloropropane	ND	1.0	0.5
1,2,4-Trimethylbenzene	1.6	1.0	0.5	1,3,5-Trimethylbenzene	0.96	1.0	0.5
Vinyl Chloride	ND	1.0	0.5	Xylenes	0.96	1.0	0.5

Surrogate Recoveries (%)

%SS1:	79	%SS2:	95
%SS3:	97		

Comments:

* water and vapor samples are reported in µg/L, soil/sludge/solid samples in mg/kg, product/oil/non-aqueous liquid samples and all TCLP & SPLP extracts are reported in mg/L, wipe samples in µg/wipe.

ND means not detected above the reporting limit; N/A means analyte not applicable to this analysis.

surrogate diluted out of range or coelutes with another peak; &) low surrogate due to matrix interference.



McC Campbell Analytical, Inc.

"When Quality Counts"

1534 Willow Pass Road, Pittsburg, CA 94565-1701
Web: www.mcccampbell.com E-mail: main@mcccampbell.com
Telephone: 877-252-9262 Fax: 925-252-9269

GEOCON Env. Consultants 6671 Brisa St Livermore, CA 94550	Client Project ID: #E8415-06-62	Date Sampled: 04/02/09
		Date Received: 04/02/09
	Client Contact: Rick Day	Date Extracted: 04/02/09
	Client P.O.:	Date Analyzed: 04/02/09

Gasoline Range (C6-C12) Volatile Hydrocarbons as Gasoline with BTEX and MTBE*

Extraction method: SW5030B

Analytical methods: SW8021B/8015Bm

Work Order: 0904068

Lab ID	Client ID	Matrix	TPH(g)	MTBE	Benzene	Toluene	Ethylbenzene	Xylenes	DF	% SS
001A	UST #1	W	13,000,d2,d7	---	39	38	29	1700	10	85
002A	UST #2	W	860,d7	---	ND	ND	ND	2.1	1	97

Reporting Limit for DF =1; ND means not detected at or above the reporting limit	W	50	5.0	0.5	0.5	0.5	0.5	0.5	µg/L
	S	1.0	0.05	0.005	0.005	0.005	0.005	0.005	mg/Kg

* water and vapor samples and all TCLP & SPLP extracts are reported in ug/L, soil/sludge/solid samples in mg/kg, wipe samples in µg/wipe, product/oil/non-aqueous liquid samples in mg/L.

cluttered chromatogram; sample peak coelutes with surrogate peak.

+The following descriptions of the TPH chromatogram are cursory in nature and McC Campbell Analytical is not responsible for their interpretation:

d2) heavier gasoline range compounds are significant (aged gasoline?)
d7) strongly aged gasoline or diesel range compounds are significant in the TPH(g) chromatogram



McC Campbell Analytical, Inc.

"When Quality Counts"

1534 Willow Pass Road, Pittsburg, CA 94565-1701
Web: www.mcccampbell.com E-mail: main@mcccampbell.com
Telephone: 877-252-9262 Fax: 925-252-9269

GEOCON Env. Consultants 6671 Brisa St Livermore, CA 94550	Client Project ID: #E8415-06-62	Date Sampled: 04/02/09
		Date Received: 04/02/09
	Client Contact: Rick Day	Date Extracted: 04/02/09
	Client P.O.:	Date Analyzed: 04/02/09

Total Extractable Petroleum Hydrocarbons*

Extraction method: SW3510C

Analytical methods: SW8015B

Work Order: 0904068

Lab ID	Client ID	Matrix	TPH-Diesel (C10-C23)	TPH-Motor Oil (C18-C36)	DF	% SS
0904068-001B	UST #1	W	6300,e4,e2	750	1	98
0904068-002B	UST #2	W	3300,e8/e1	850	1	100

Reporting Limit for DF =1; ND means not detected at or above the reporting limit	W	50	250	µg/L
	S	NA	NA	mg/Kg

* water samples are reported in µg/L, wipe samples in µg/wipe, soil/solid/sludge samples in mg/kg, product/oil/non-aqueous liquid samples in mg/L, and all DISTLC / STLC / SPLP / TCLP extracts are reported in µg/L.

cluttered chromatogram resulting in coeluted surrogate and sample peaks, or; surrogate peak is on elevated baseline, or; surrogate has been diminished by dilution of original extract.

+The following descriptions of the TPH chromatogram are cursory in nature and McC Campbell Analytical is not responsible for their interpretation:

e2) diesel range compounds are significant; no recognizable pattern
e4) gasoline range compounds are significant.
e8) kerosene/kerosene range/jet fuel range; and/or e1) unmodified or weakly modified diesel is significant