



The Green on Park Place
Martineili & Arnold Road
Dublin CA 94568
RWeston 10-2-08
CGI use for sampling atmosphere of UST





The Green on Park Place
Martinelli & Arnold Road
Dublin CA 94568
RWeston 10-2-08
UST removed and ready to sample soil





The Green on Park Place
Martinelli & Arnold Road
Dublin CA 94568
RWeston 10-2-08
UST has numerous thru going holes

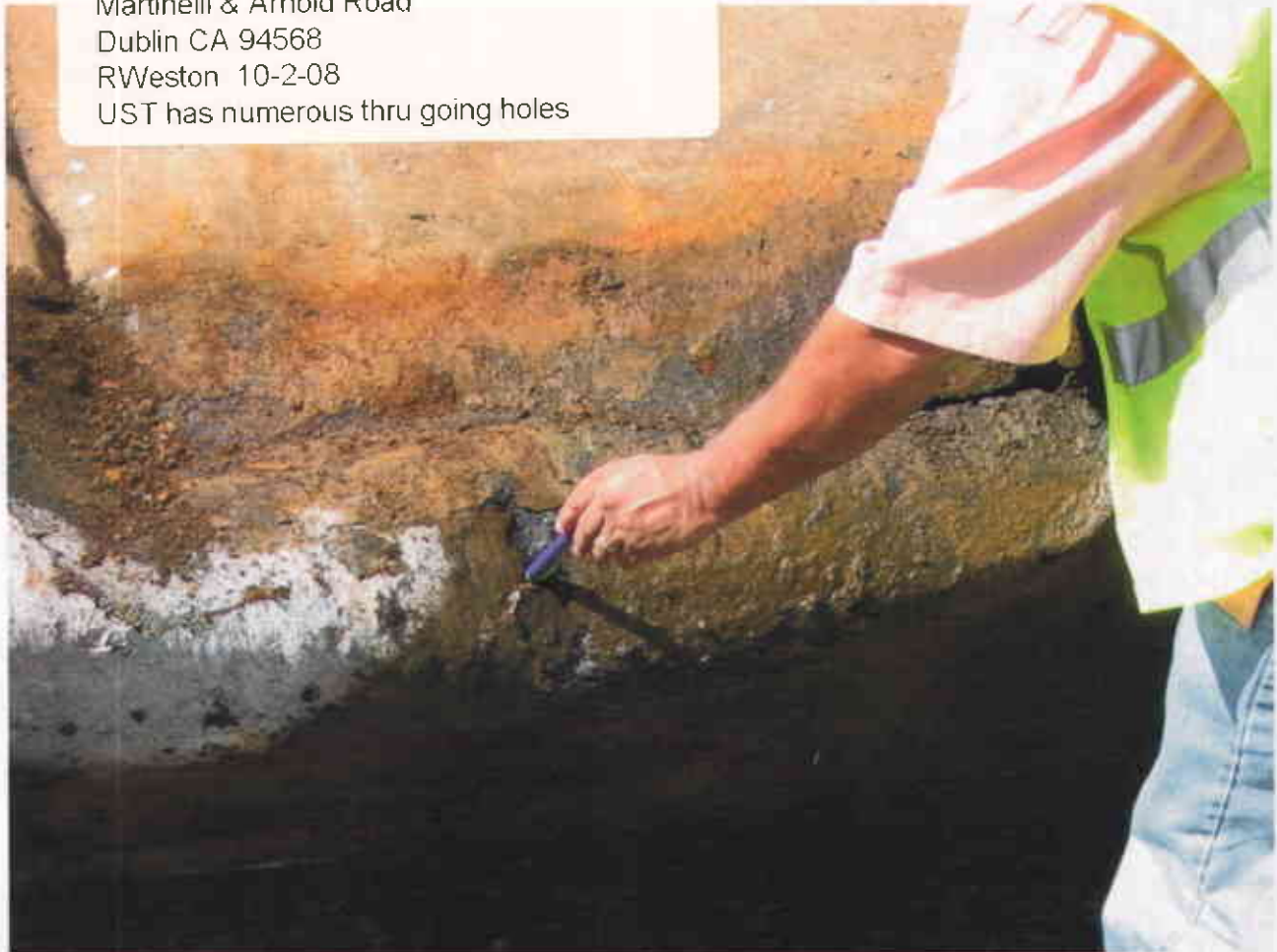



The Green on Park Place
Martinelli & Arnold Road
Dublin CA 94568
RWeston 10-2-08
form factor of UST in soil



The Green on Park Place
Martinelli & Arnold Road
Dublin CA 94568
RWeston 10-2-08
tank wrapped due to instability



The Green on Park Place
Martinelli & Arnold Road
Dublin CA 94568
RWeston 10-2-08
large area graded for development- then ripped
into the abandoned tank



The Green on Park Place
Martinelli & Arnold Road
Dublin CA 94568
RWeston 10-2-08
sampling under tank in lifts

The Green on Park Place
Martinelli & Arnold Road
Dublin CA 94568
RWeston 10-2-08
stockpiled soil on plastic w/ cover

