

ASSESSOR'S MAP 986

Code Area Nos. 26-021

33

SCALE: 1" = 200'

(A) TR.7714 26030-33
(C) P.M.8262 26069-76

REVISED: 07-19-05 LL
08-14-06 JT
02-25-08 CC

DRAWN: 08-16-04 JT

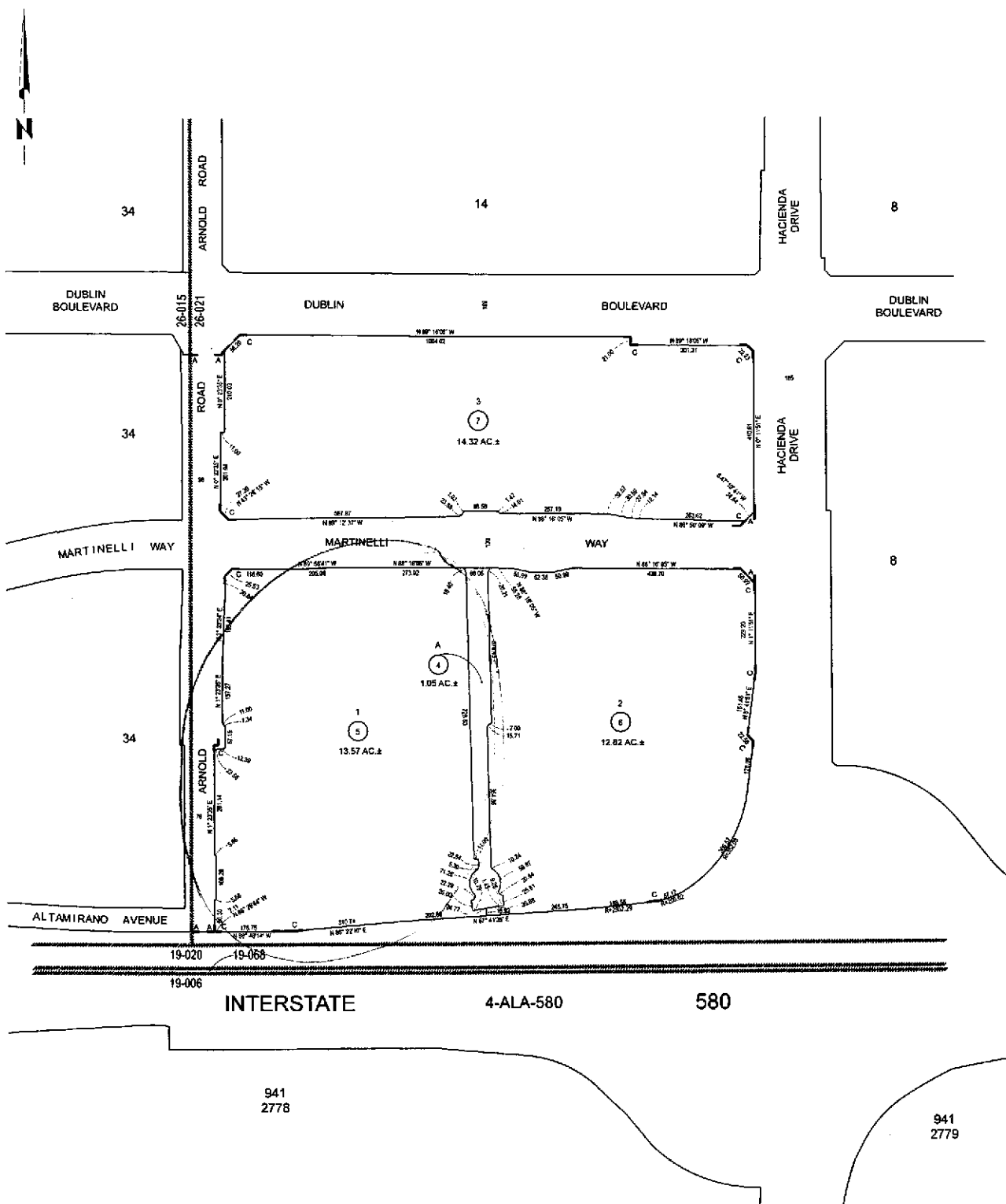

FORMERLY: PORBLKS



COUNTY OF ALAMEDA

Assessor's Office

Property Value System

[Help](#)

[New Query](#)

[History](#)

[Value](#)

[Transfer](#)

[Map](#)

[Glossary](#)

Parcel Number: 986-33-5 Inactive: N Lien Date: 01/01/2008 Owner: STOCKBRIDGE BHV EMERALD PLACE LAND CO LLC

Property Address: MARTINELLI WAY, DUBLIN, CA 94588

Current Mailing Address as of 07/21/2008: STOCKBRIDGE BHV EMERALD PLACE LAND CO LLC, c/o BLAKE HUNT VENTURES INC, 390 RAILROAD AVE STE 200, DANVILLE, CA 94526-3880

[Parcel History](#)

Mailing Name		Historical Mailing Address	Document Date	Document Number	Value From Trans Tax	Parcel Count	Use
STOCKBRIDGE BHV EMERALD PLACE LAND CO LLC	List Owners	411 HARTZ AVE STE 200, DANVILLE, CA 94526-3877	10/17/2007	2007-362452		2	3000
IKEA PROPERTY INC	List Owners	P.O. BOX 1029, DUBLIN, PA 18917-1029	06/19/2007	ASSR-955761		3	3000

All information on this site is to be assumed accurate for property assessment purposes only, and is based upon the Assessor's knowledge of each property. Caution is advised for use other than its intended purpose.

The Alameda County Intranet site is best viewed in Internet Explorer Version 5.5 or later.
Click [here](#) for more information regarding supported browsers.

Copyright © 2001 Alameda County



COUNTY OF ALAMEDA

Assessor's Office

Property Value System

[Help](#)

[New Query](#)

[History](#)

[Value](#)

[Transfer](#)

[Map](#)

[Glossary](#)

Parcel Number: 986-33-2 Inactive: **Y** Lien Date: 01/01/2008 Owner: IKEA PROPERTY INC

Property Address: MARTINELLI WAY, DUBLIN, CA 94588

Current Mailing Address as of 11/29/2007: IKEA PROPERTY INC, P.O. BOX 1029 , DUBLIN, PA 18917-1029

[Parcel History](#)

Mailing Name		Historical Mailing Address	Document Date	Document Number	Value From Trans Tax	Parcel Count	Use
IKEA PROPERTY INC	List Owners	496 W GERMANTOWN PIKE , PLYMOUTH MEETING, PA 19462-1302	06/19/2007	ASSR-955761		<u>3</u>	<u>3000</u>
Attn: REAL ESTATE MANAGER							
IKEA PROPERTY INC	List Owners	496 W GERMANTOWN PIKE , PLYMOUTH MEETING, PA 19462-1302	04/28/2005	ASSR-858394		<u>3</u>	<u>3000</u>
Attn: REAL ESTATE MANAGER							
IKEA PROPERTY INC	List Owners	496 W GERMANTOWN PIKE , PLYMOUTH MEETING, PA 19462-1302	07/16/2004	2004-325446		<u>1</u>	<u>3000</u>
Attn: REAL ESTATE MANAGER							

All information on this site is to be assumed accurate for property assessment purposes only, and is based upon the Assessor's knowledge of each property. Caution is advised for use other than its intended purpose.

The Alameda County Intranet site is best viewed in Internet Explorer Version 5.5 or later.

Click [here](#) for more information regarding supported browsers.

Copyright © 2001 Alameda County

986-33-2

The image is a screenshot of a web browser window. The title bar reads "Assessor's Office - Associated Parcel List - Mo...". The address bar shows the URL "http://improve.acgov.org/ParcelHistory.aspx?PRINT_PARCEL=986-". The main content area is titled "Parcel History:" and contains the following text:

Formerly :	986-5-40
Now :	986-33-4
	986-33-5