

4301

ASSESSOR'S MAP 42

Code Area No. 17-032

42

MAP OF THE
Elmhurst Park. (Bk 15 Pg. 30)
Scale 1 in = 40 ft.

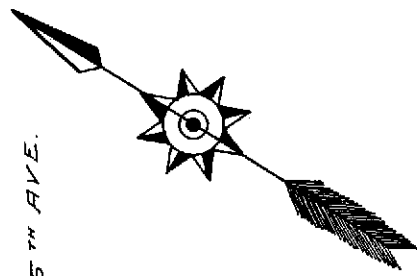

4281

4282

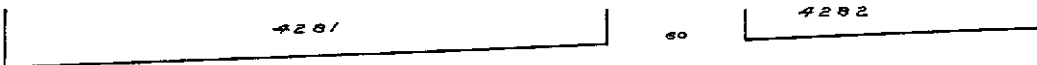

<Peralta> G <Avenue> ST.

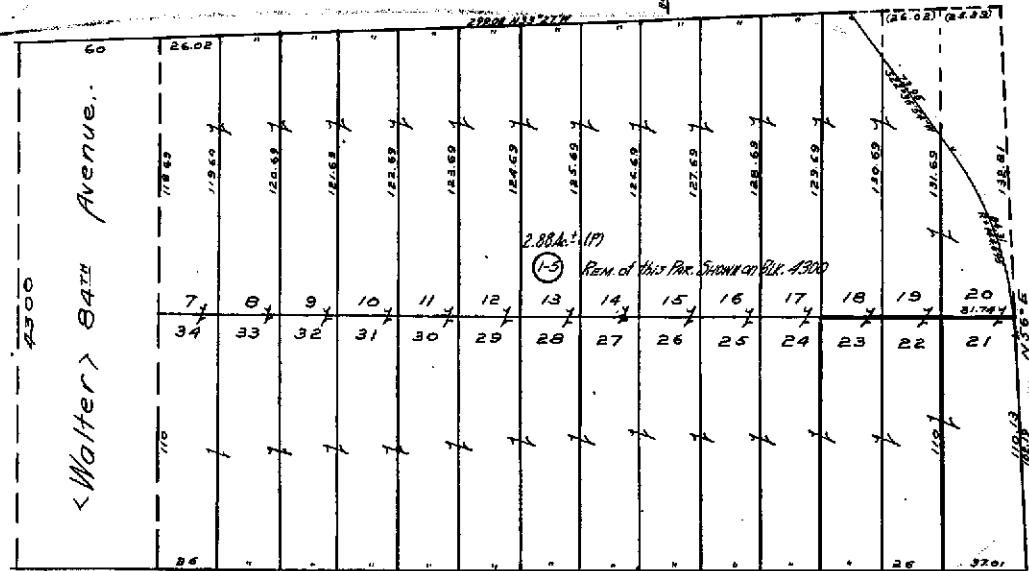

2.88A-1 (17)
1-3
Rem of this Par. Shown on Pl. A-200

<Walter> 84th Avenue.

<Highland> 85th Avenue.

ROSE TRACT.

4297

Amelia Street



4303

4298

4300

ASSESSOR'S MAP 42

Code Area No. 17-032

42
96

MAP OF
Elmhurst Park. (Blk. 15 Pg. 30)
Scale 1 in = 40 ft

REV. 8-19-79
4-24-96 RG

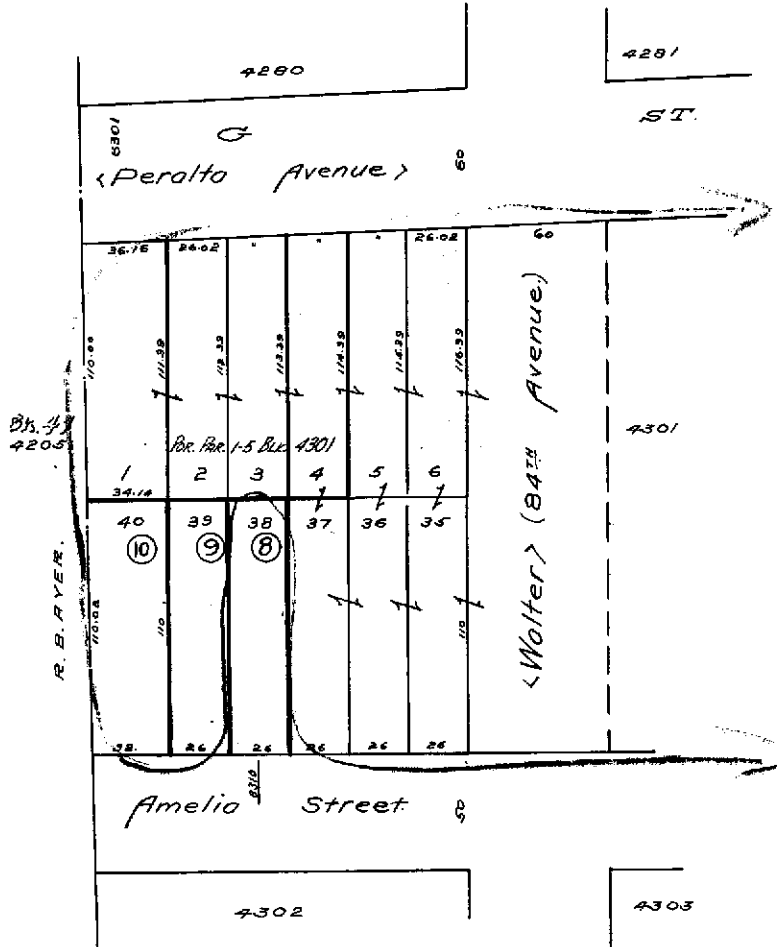
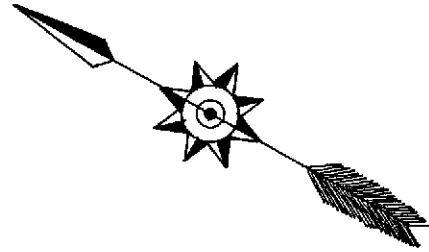



COUNTY OF ALAMEDA

Assessor's Office

Property Value System

[Help](#)

[New Query](#)

[History](#)

[Value](#)

[Transfer](#)

[Map](#)

[Glossary](#)

Parcel Number: **42-4301-1-5** Inactive: **N** Lien Date: **01/01/2008** Owner: **ACTS COMMUNITY DEVELOPMENT CORPORATION**

Property Address: **8410 AMELIA ST, OAKLAND, CA 94621-1836**

[Parcel History](#)

Mailing Name		Historical Mailing Address	Document Date	Document Number	Value From Trans Tax	Parcel Count	Use
ACTS COMMUNITY DEVELOPMENT CORPORATION	List Owners	1034 66TH AVE , OAKLAND, CA 94621-3536	11/12/2003	2003-668536		<u>4</u>	<u>4200</u>
ACTS COMMUNITY DEVELOPMENT CORPORATION	List Owners	1034 66TH AVE , OAKLAND, CA 94621-3536	01/31/2003	2003-59805		<u>4</u>	<u>4200</u>
DREISBACH RONALD T & MARIANNE L TRS ETAL c/o AL PELTON	List Owners	PO BOX 7509 , OAKLAND, CA 94601-0509	07/17/2001	2001-253915		<u>4</u>	<u>4200</u>
DREISBACH RONALD T & MARIANNE L TRS ETAL c/o AL PELTON	List Owners	PO BOX 7509 , OAKLAND, CA 94601-0509	06/27/2001	2001-226429		<u>4</u>	<u>4200</u>
DREISBACH RONALD T & MARIANNE L TRS ETAL c/o S M DREISBACH-PENNER	List Owners	PO BOX 7509 , OAKLAND, CA 94601-0509	11/22/2000	2000-346579		<u>4</u>	<u>4200</u>
DREISBACH RONALD T & MARIANNE L TRS	List Owners	PO BOX 7509 , OAKLAND, CA 94601-0509	04/07/1992	1992-104883		<u>4</u>	<u>4200</u>
DREISBACH RONALD T & MARIANNE	List Owners	36-D BLUFF RD , WATSONVILLE, CA 95076	07/12/1989	1989-186504		<u>4</u>	<u>4200</u>
DREISBACH RONALD T & MARIANNE	List Owners	PO BOX 7509 , OAKLAND, CA 94601-0509	01/16/1979	1979-9544		<u>4</u>	<u>4200</u>
CORROBILT CONTAINER COMPANY	List Owners	8410 AMELIA ST , OAKLAND, CA 94621-1836	09/20/1978	1978-182856		<u>4</u>	<u>4200</u>
BEST DISTRIBUTING CO & CORROBILT CONTAINER CO	List Owners	8410 AMELIA ST , OAKLAND, CA 94621-1836	11/19/1976	1976-197703		<u>3</u>	<u>4200</u>
CHILDE EDWARD ETAL	List Owners	8410 AMELIA ST , OAKLAND, CA 94621-1836	04/23/1976	1976-62846		<u>4</u>	<u>4200</u>
CORROBILT CONTAINER COMPANY	List Owners	8410 AMELIA ST , OAKLAND, CA 94621-1836	01/07/1972	1972-2751		<u>6</u>	<u>4200</u>



COUNTY OF ALAMEDA

Assessor's Office

Property Value System

[Help](#)

[New Query](#)

[History](#)

[Value](#)

[Transfer](#)

[Map](#)

[Glossary](#)

Parcel Number: **42-4300-9** Inactive: **N** Lien Date: **01/01/2008** Owner: **ACTS COMMUNITY DEVELOPMENT CORPORATION**

Property Address: **8300 AMELIA ST, OAKLAND, CA 94621**

Mailing Name		Historical Mailing Address	Document Date	Document Number	Value From Trans Tax	Parcel Count	Use
ACTS COMMUNITY DEVELOPMENT CORPORATION	List Owners	1034 66TH AVE , OAKLAND, CA 94621-3536	11/12/2003	2003-668536		4	4000
ACTS COMMUNITY DEVELOPMENT CORPORATION	List Owners	1034 66TH AVE , OAKLAND, CA 94621-3536	01/31/2003	2003-59805		4	4000
DREISBACH RONALD T & MARIANNE L TRS ETAL c/o AL PELTON	List Owners	PO BOX 7509 , OAKLAND, CA 94601-0509	07/17/2001	2001-253915		4	4000
DREISBACH RONALD T & MARIANNE L TRS ETAL c/o AL PELTON	List Owners	PO BOX 7509 , OAKLAND, CA 94601-0509	06/27/2001	2001-226429		4	4000
DREISBACH RONALD T & MARIANNE L TRS ETAL c/o S M DREISBACH-PENNER	List Owners	PO BOX 7509 , OAKLAND, CA 94601-0509	11/22/2000	2000-346579		4	4000
DREISBACH RONALD T & MARIANNE L TRS	List Owners	PO BOX 7509 , OAKLAND, CA 94601-0509	04/07/1992	1992-104883		4	4000
DREISBACH RONALD T & MARIANNE	List Owners	36-D BLUFF RD , WATSONVILLE, CA 95076	07/12/1989	1989-186504		4	4000
DREISBACH RONALD T & MARIANNE	List Owners	PO BOX 7509 , OAKLAND, CA 94601-0509	01/16/1979	1979-9544		4	4000
CORROBILT CONTAINER COMPANY	List Owners	8300 AMELIA ST , OAKLAND, CA 94621-1834	09/20/1978	1978-182856		4	4000
BEST DISTRIBUTING CO & CORROBILT CONTAINER CO	List Owners	8300 AMELIA ST , OAKLAND, CA 94621-1834	11/19/1976	1976-197703		3	4000
CHILDE EDWARD ETAL	List Owners	8300 AMELIA ST , OAKLAND, CA 94621-1834	04/23/1976	1976-62846		4	4000
CORROBILT CONTAINER COMPANY	List Owners	8300 AMELIA ST , OAKLAND, CA 94621-1834	01/07/1972	1972-2751		6	4000

All information on this site is to be assumed accurate for property assessment purposes only, and is based upon the Assessor's knowledge of each property. Caution is advised for use other than its intended purpose.

The Alameda County Intranet site is best viewed in Internet Explorer Version 5.5 or later.
Click [here](#) for more information regarding supported browsers.

Copyright © 2001 Alameda County



COUNTY OF ALAMEDA

Assessor's Office

Property Value System

[Help](#)

[New Query](#)

[History](#)

[Value](#)

[Transfer](#)

[Map](#)

[Glossary](#)

Parcel Number: **42-4300-10** Inactive: **N** Lien Date: **01/01/2008** Owner: **ACTS COMMUNITY DEVELOPMENT CORPORATION**

Property Address: **8300 AMELIA ST, OAKLAND, CA 94621**

Mailing Name		Historical Mailing Address	Document Date	Document Number	Value From Trans Tax	Parcel Count	Use
ACTS COMMUNITY DEVELOPMENT CORPORATION	List Owners	1034 66TH AVE , OAKLAND, CA 94621-3536	11/12/2003	2003-668536		4	4000
ACTS COMMUNITY DEVELOPMENT CORPORATION	List Owners	1034 66TH AVE , OAKLAND, CA 94621-3536	01/31/2003	2003-59805		4	4000
DREISBACH RONALD T & MARIANNE L TRS ETAL c/o AL PELTON	List Owners	PO BOX 7509 , OAKLAND, CA 94601-0509	07/17/2001	2001-253915		4	4000
DREISBACH RONALD T & MARIANNE L TRS ETAL c/o AL PELTON	List Owners	PO BOX 7509 , OAKLAND, CA 94601-0509	06/27/2001	2001-226429		4	4000
DREISBACH RONALD T & MARIANNE L TRS ETAL c/o S M DREISBACH-PENNER	List Owners	PO BOX 7509 , OAKLAND, CA 94601-0509	11/22/2000	2000-346579		4	4000
DREISBACH RONALD T & MARIANNE L TRS	List Owners	PO BOX 7509 , OAKLAND, CA 94601-0509	04/07/1992	1992-104883		4	4000
DREISBACH RONALD T & MARIANNE	List Owners	36-D BLUFF RD , WATSONVILLE, CA 95076	07/12/1989	1989-186504		4	4000
DREISBACH RONALD T & MARIANNE	List Owners	PO BOX 7509 , OAKLAND, CA 94601-0509	01/16/1979	1979-9544		4	4000
CORROBILT CONTAINER COMPANY	List Owners	8300 AMELIA ST , OAKLAND, CA 94621-1834	09/20/1978	1978-182856		4	4000
BEST DISTRIBUTING CO & CORROBILT CONTAINER CO	List Owners	8300 AMELIA ST , OAKLAND, CA 94621-1834	11/19/1976	1976-197703		3	4000
CHILDE EDWARD ETAL	List Owners	8300 AMELIA ST , OAKLAND, CA 94621-1834	04/23/1976	1976-62846		4	4000
CORROBILT CONTAINER COMPANY	List Owners	8300 AMELIA ST , OAKLAND, CA 94621-1834	01/07/1972	1972-2751		6	4000

All information on this site is to be assumed accurate for property assessment purposes only, and is based upon the Assessor's knowledge of each property. Caution is advised for use other than its intended purpose.

The Alameda County Intranet site is best viewed in Internet Explorer Version 5.5 or later.
Click [here](#) for more information regarding supported browsers.

Copyright © 2001 Alameda County