

ASSESSOR'S MAP 49

Code Area No. 14-003

5-49 W.P.
L.O.A.

1315

(A) MAP OF THE PROPERTY OF L. M. BEAUDRY & G. PELADEAU (Blk. 6 Pg. 14)
(B) P.M. 6110 211/79

Scale: 1" = 30'

Rev. 7-31-85 BY
7-31-85
1542

1A 78-32-71
1B 78-28-81-11
1C 81-16-1-10-10
1D 81-16-1-10-11
1E 81-16-1-10-12
1F 81-16-1-10-13

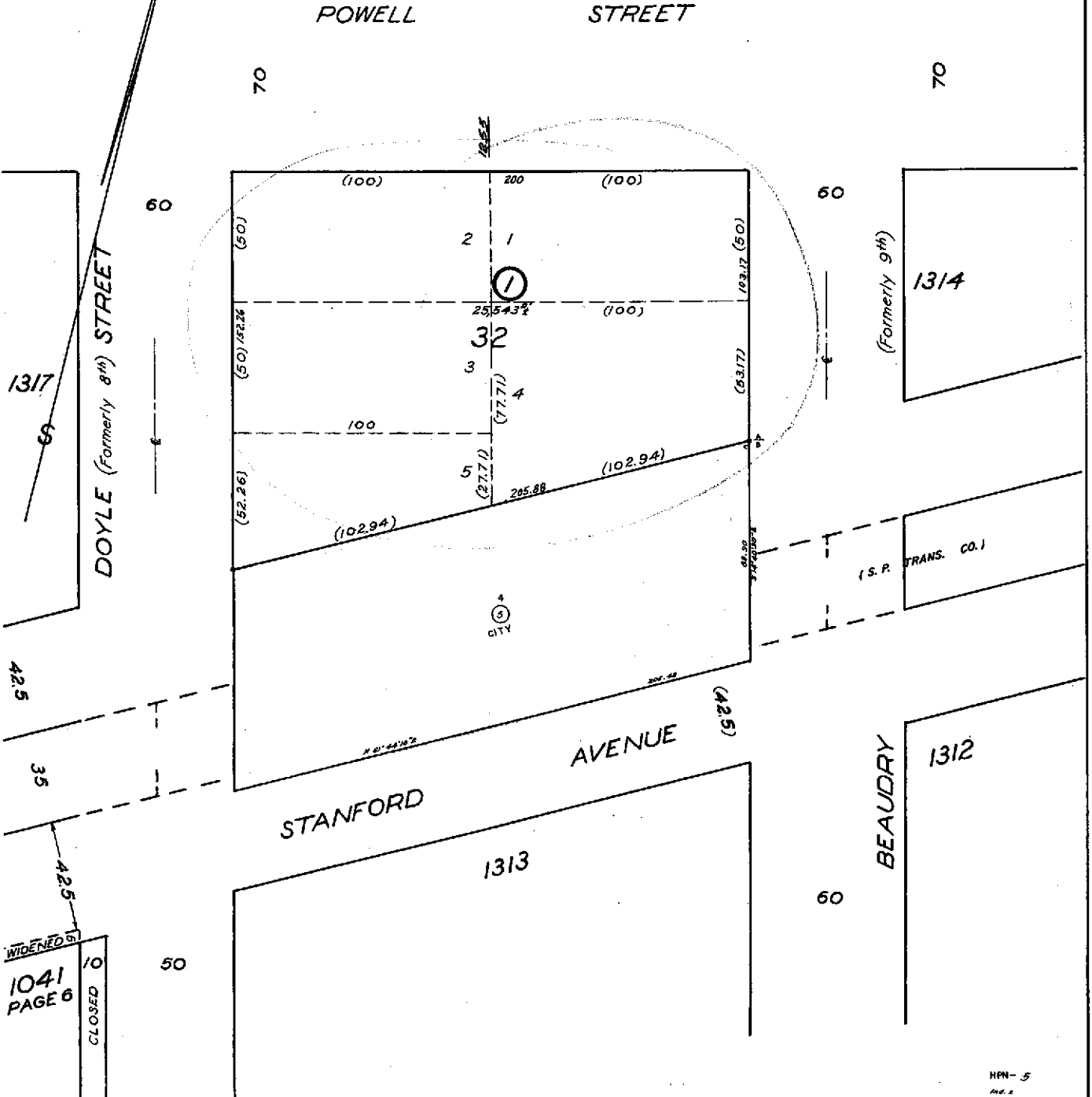

WIDENED ST
1041
PAGE 6
CLOSED
10
DAS073



COUNTY OF ALAMEDA

Assessor's Office

Property Value System

[Help](#)

[New Query](#)

[History](#)

[Value](#)

[Transfer](#)

[Map](#)

[Glossary](#)

Parcel Number: 49-1315-1 Inactive: N Lien Date: 01/01/2008 Owner: WATERTOWER ASSOCIATES LLC
Property Address: 1255 POWELL ST, EMERYVILLE, CA 94608-2604

Mailing Name		Historical Mailing Address	Document Date	Document Number	Value From Trans Tax	Parcel Count	Use
WATERTOWER ASSOCIATES LLC	List Owners	2200 POWELL ST # 805, EMERYVILLE, CA 94608-1859	03/10/2008	2008-85951		1	<u>9400</u>
API EMERYVILLE WATERTOWER LLC c/o ARCHSTONE-SMITH MULTIFAM Attn: SALT DEPT	List Owners	9200 E PANORAMA CIR STE 400, ENGLEWOOD, CO 80112-3491	10/05/2007	TRAN-255184		1	<u>9400</u>
API EMERYVILLE WATERTOWER LLC c/o ARCHSTONE SMITH	List Owners	9200 E PANORAMA CIR STE 400, ENGLEWOOD, CO 80112-3491	02/07/2007	2007-63903	\$2,800,000	1	<u>9400</u>
PAPERMILL PROPERTIES	List Owners	2081 ADAMS AVE , SAN LEANDRO, CA 94577-1007	06/28/1977	1977-126955		2	<u>9400</u>
LINDQUIST LLOYD V & ELSIE H ETAL	List Owners	1255 POWELL ST , EMERYVILLE, CA 94608-2604	09/16/1976	1976-155618		2	<u>9400</u>
LINDQUIST LLOYD V & ELSIE H ETAL	List Owners	1255 POWELL ST , EMERYVILLE, CA 94608-2604	06/21/1976	1976-97957		2	<u>9400</u>
MOORE BUSINESS FORMS	List Owners	1255 POWELL ST , EMERYVILLE, CA 94608-2604	03/01/1969	TRAN-61458		1	<u>9400</u>

All information on this site is to be assumed accurate for property assessment purposes only, and is based upon the Assessor's knowledge of each property. Caution is advised for use other than its intended purpose.

The Alameda County Intranet site is best viewed in Internet Explorer Version 5.5 or later.
Click [here](#) for more information regarding supported browsers.