

ASSESSOR'S MAP 413

Code Area Nos. 10-084

3

Scale: 1" = 200'

RANCHO SAN LEANDRO (J.J. ESTUDILLO)
(Bk. "A" Pats. Pg. 116)

P.M. 8864 296/93-95

Corrected:
5-02 E.L.
1-17-73 RG 01-30-04 CSL
4-21-84 IWE 10-08-07 CC

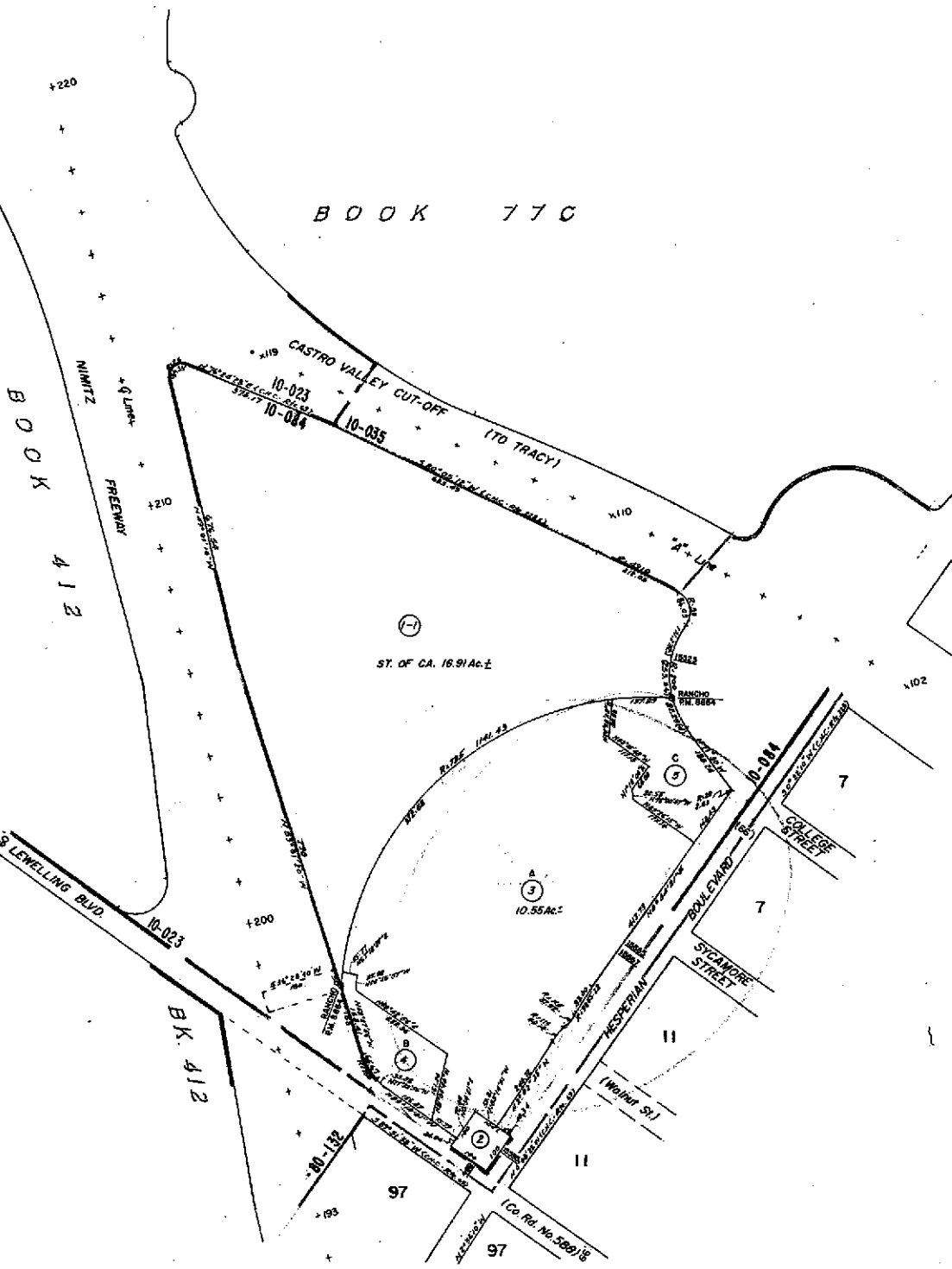

Only: Bk. 77C - Par. Bk. 1290, 5-62



COUNTY OF ALAMEDA

Assessor's Office**Property Value System**[Help](#)[New Query](#)

| Name | Parcel No | Property Address | USE | Links |
|---|-----------|---|---|--|
| FRESCHI LENORE TR | 413-3-1-3 | 15555 HESPERIAN BLVD , SAN LEANDRO, CA 94579-1801 | <u>3500</u> History Value | TransferList Map |
| FRESCHI P & KAMENA P & MAIONCHI L TRS | 413-3-1-3 | 15555 HESPERIAN BLVD , SAN LEANDRO, CA 94579-1801 | <u>3500</u> History Value | TransferList Map |
| KAMENA PAULA TR | 413-3-1-3 | 15555 HESPERIAN BLVD , SAN LEANDRO, CA 94579-1801 | <u>3500</u> History Value | TransferList Map |
| WELLS FARGO BANK TR | 413-3-1-3 | 15555 HESPERIAN BLVD , SAN LEANDRO, CA 94579-1801 | <u>3500</u> History Value | TransferList Map |
| FRESCHCHI P & KAMENA P & MAIONCHI L TRS | 413-3-1-5 | 15555 HESPERIAN BLVD , SAN LEANDRO, CA 94579-1801 | <u>3500</u> History Value | TransferList Map |
| FRESCHI LENORE TR | 413-3-1-5 | 15555 HESPERIAN BLVD , SAN LEANDRO, CA 94579-1801 | <u>3500</u> History Value | TransferList Map |
| KAMENA PAULA TR | 413-3-1-5 | 15555 HESPERIAN BLVD , SAN LEANDRO, CA 94579-1801 | <u>3500</u> History Value | TransferList Map |
| WELLS FARGO TR | 413-3-1-5 | 15555 HESPERIAN BLVD , SAN LEANDRO, CA 94579-1801 | <u>3500</u> History Value | TransferList Map |
| PLP PARTNERS LP | 413-3-3 | 15555 HESPERIAN BLVD , SAN LEANDRO, CA 94579-1801 | <u>3500</u> History Value | TransferList Map |
| WELLS FARGO TR | 413-3-3 | 15555 HESPERIAN BLVD , SAN LEANDRO, CA 94579-1801 | <u>3500</u> History Value | TransferList Map |
| PLP PARTNERS LP | 413-3-4 | 15555 HESPERIAN BLVD , SAN LEANDRO, CA 94579-1801 | <u>3500</u> History Value | TransferList Map |
| WELLS FARGO TR | 413-3-4 | 15555 HESPERIAN BLVD , SAN LEANDRO, CA 94579-1801 | <u>3500</u> History Value | TransferList Map |
| PLP PARTNERS LP | 413-3-5 | 15555 HESPERIAN BLVD , SAN LEANDRO, CA 94579-1801 | <u>3500</u> History Value | TransferList Map |
| WELLS FARGO TR | 413-3-5 | 15555 HESPERIAN BLVD , SAN LEANDRO, CA 94579-1801 | <u>3500</u> History Value | TransferList Map |

All information on this site is to be assumed accurate for property assessment purposes only, and is based upon the Assessor's knowledge of each property. Caution is advised for use other than its intended purpose.

Copyright © 2001 Alameda County



COUNTY OF ALAMEDA
Assessor's Office
Property Value System

[Help](#)

[New Query](#)

[History](#)

[Value](#)

[Transfer](#)

[Map](#)

[Glossary](#)

Parcel Number: **413-3-1-3** Inactive: **Y** Lien Date: **01/01/2008** Owner: **FRESCHI P & KAMENA P & MAIONCHI L TRS ETAL**

Property Address: **15555 HESPERIAN BLVD, SAN LEANDRO, CA 94579-1801**

[Parcel History](#)

| Mailing Name | | Historical Mailing Address | Document Date | Document Number | Value From Trans Tax | Parcel Count | Use |
|--|-----------------------------|---|---------------|-----------------|----------------------|--------------|-------------|
| FRESCHI P & KAMENA P & MAIONCHI L TRS ETAL c/o SHELLY EISAMAN | List Owners | PO BOX 63939 , SAN FRANCISCO, CA 94163-0001 | 08/01/2003 | 2003-451470 | | <u>2</u> | <u>3500</u> |
| BANK OF AMERICA & CUTTITLA S J TRS ETAL c/o BANK OF AMERICA & C | List Owners | PO BOX 63939 , SAN FRANCISCO, CA 94163-0001 | 11/19/2002 | 2002-539783 | | 1 | <u>3500</u> |
| BANK OF AMERICA & CUTTITLA S J TRS ETAL c/o PROPERTY TAX DEPT | List Owners | PO BOX 9456 , MINNEAPOLIS, MN 55440 | 06/14/2000 | 2000-178942 | | 1 | <u>3500</u> |
| BANK OF AMERICA & CUTTITLA S J TRS ETAL c/o BRUNETTI TRUST | List Owners | PO BOX 63700 , SAN FRANCISCO, CA 94163-0001 | 02/19/1998 | 1998-60005 | | 1 | <u>3500</u> |
| BANK OF AMERICA & CUTTITTA S J TRS ETAL c/o WELLS FARGO BANK | List Owners | PO BOX 63700 , SAN FRANCISCO, CA 94163-0001 | 11/29/1994 | 1994-369671 | | 1 | <u>3500</u> |
| BANK OF AMERICA & CUTTITTA S J TRS ETAL c/o WELLS FARGO BNK | List Owners | PO BOX 63700 , SAN FRANCISCO, CA 94163-0001 | 01/07/1994 | 1994-10306 | | <u>8</u> | <u>3500</u> |
| BANK OF AMERICA & CUTTITTA S J TRS ETAL c/o LENORE F MAIONCHI | List Owners | 23 WOODSIDE WAY , SAN RAFAEL, CA 94901-1439 | 09/15/1992 | TRAN-156630 | | 1 | <u>3500</u> |
| FRESCHI LEO & BANK OF AMERICA & CUTTITTA S J TRS c/o WELLS FARGO BANK | List Owners | PO BOX 63700 , SAN FRANCISCO, CA 94163-0001 | 12/31/1986 | 1986-331452 | | 1 | <u>3500</u> |
| BRUNFREE INC & LUCKY STORES INC | List Owners | 6565 KNOTT AVE , BUENA PARK, CA 90620-8100 | 06/15/1967 | AZ-56874 | | 1 | <u>3500</u> |

All information on this site is to be assumed accurate for property assessment purposes only, and is based upon the Assessor's knowledge of each property. Caution is advised for use other than its intended purpose.

The Alameda County Intranet site is best viewed in Internet Explorer Version 5.5 or later.
 Click [here](#) for more information regarding supported browsers.