

ASSESSOR'S MAP 96

Code Area Nos. 83-001

120

228x / 21-28 N.L. 5-20-94 BY
4-64 H.L.
6-28-06 BY

Map of the
East 1/2 of Section 1,
T.4S, R.1W.

Scale: 1" = 500'

BOOK 85A

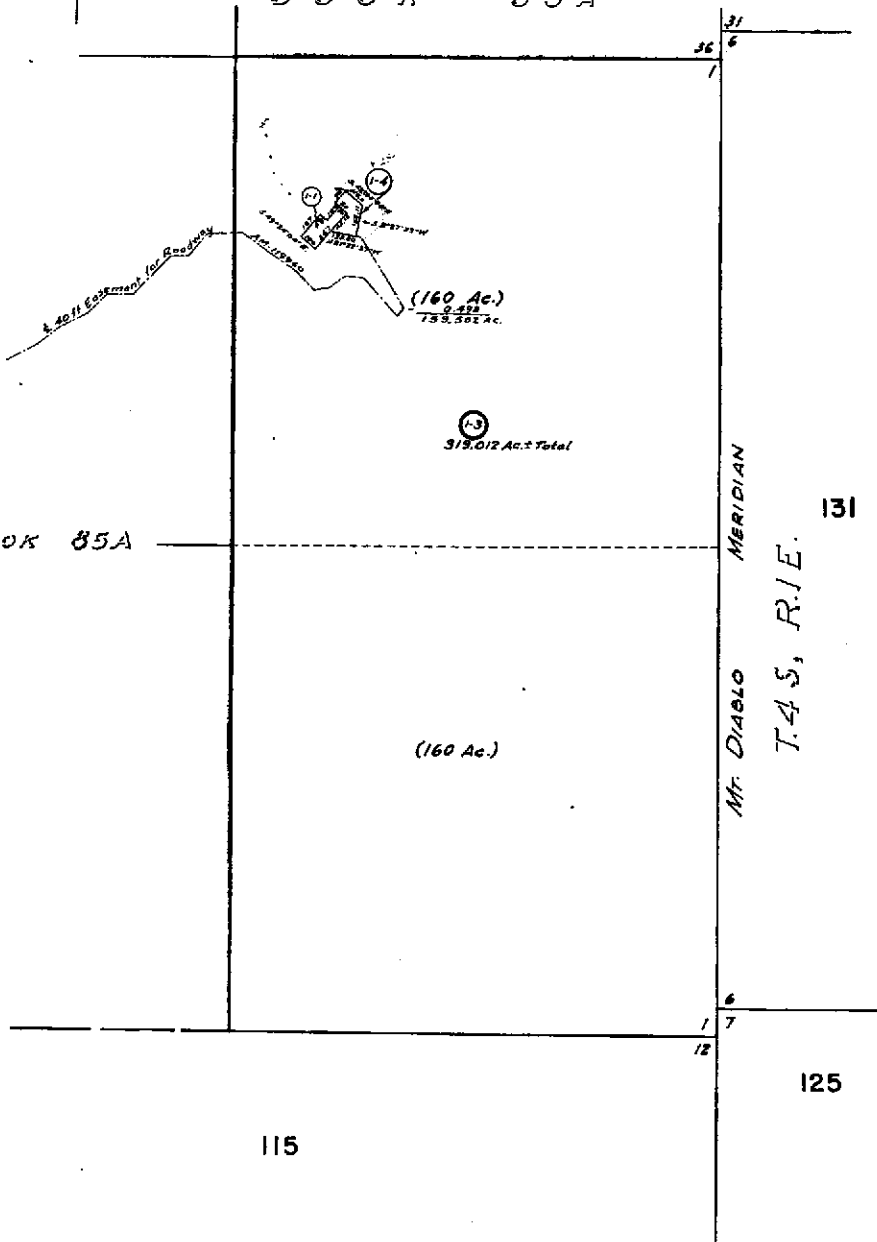



COUNTY OF ALAMEDA
Assessor's Office

Property Value System

[Help](#)

[New Query](#)

[History](#)

[Value](#)

[Transfer](#)

[Map](#)

[Glossary](#)

Parcel Number: **96-120-1-4** Inactive: **N** Lien Date: **01/01/2008** Owner: **AMERICAN TOWER LP ETAL**
 Property Address: **37000 PALOMARES RD, SUNOL, CA 94586**
 Current Mailing Address as of 04/04/2005: **AMERICAN TOWER LP ETAL, PO BOX 723597 , ATLANTA, GA 31139-0597**

Mailing Name		Historical Mailing Address	Document Date	Document Number	Value From Trans Tax	Parcel Count	Use
AMERICAN TOWER LP ETAL	List Owners	PO BOX 990402 , BOSTON, MA 02199	01/24/2000	2000-19195		1	<u>4200</u>
WATSON COM SYSTEMS INC ETAL	List Owners	603 HIGHTREE RD , SANTA MONICA, CA 90402-1007	03/14/1994	1994-96163		1	<u>4200</u>
WATSON COM SYSTEMS INC ETAL	List Owners	1221 FRANQUETTE AVE , CONCORD, CA 94520-5213	02/23/1994	1994-73156		1	<u>4200</u>
CORBIN VIVIAN T HEIRS OF EST ETAL c/o WANDA C SVENDSEN	List Owners	603 HIGHTREE RD , SANTA MONICA, CA 90402-1007	10/08/1992	TRAN-237996		1	<u>4200</u>
CORBIN VIVIAN T HEIRS OF EST ETAL c/o WANDA C SVENDSEN	List Owners	603 HIGHTREE RD , SANTA MONICA, CA 90402-1007	09/09/1992	TRAN-141726		1	<u>4200</u>
WATSON COM SYSTEMS INC & CORBIN VIVIAN T	List Owners	37000 PALOMARES RD , SUNOL, CA 94586	10/26/1982	1982-162600		1	<u>4200</u>
WATSON COM SYSTEMS INC & CORBIN W F	List Owners	37000 PALOMARES RD , SUNOL, CA 94586	09/26/1961	AS-118454		1	<u>4200</u>

All information on this site is to be assumed accurate for property assessment purposes only, and is based upon the Assessor's knowledge of each property. Caution is advised for use other than its intended purpose.

The Alameda County Intranet site is best viewed in Internet Explorer Version 5.5 or later.
 Click [here](#) for more information regarding supported browsers.