



COUNTY OF ALAMEDA
Assessor's Office
Property Value System

[Help](#)
[New Query](#)
[History](#)
[Value](#)
[Transfer](#)
[Map](#)
[Glossary](#)

Parcel Number: **986-8-13** Inactive: **N** Lien Date: **01/01/2010** Owner: **CJC HACIENDA LLC**
 Property Address: **4895 HACIENDA DR, DUBLIN, CA 94568-7597**

[Parcel History](#)

Mailing Name		Historical Mailing Address	Document Date	Document Number	Value From Trans Tax	Parcel Count	Use
CJC HACIENDA LLC	List Owners	4431 STONERIDGE DR # 100, PLEASANTON, CA 94588-8412	12/12/2008	2008- 350531	\$5,500,000	1	8500
EQUILON ENTERPRISES LLC c/o EQUIVA SVCS LLC	List Owners	PO BOX 4369 , HOUSTON, TX 77210-4369	11/27/2000	2000- 348297	\$1,222,500	1	8500
SHELL OIL COMPANY c/o KENT L CROWL	List Owners	PO BOX 2483 , HOUSTON, TX 77252	02/13/1998	1998- 55879	\$1,200,000	1	8500
OPUS WEST CORPORATION c/o NANCY T SCULL	List Owners	600 W BROADWAY , SAN DIEGO, CA 92101-3311	02/13/1998	1998- 55870		4	8500
COUNTY OF ALAMEDA SURPLUS PROPERTY AUTHORITY	List Owners	1221 OAK ST , OAKLAND, CA 94612-4222	01/01/1998	TRAN- 230108		1	8500

All information on this site is to be assumed accurate for property assessment purposes only, and is based upon the Assessor's knowledge of each property. Caution is advised for use other than its intended purpose.

The Alameda County Intranet site is best viewed in Internet Explorer Version 5.5 or later.
 Click [here](#) for more information regarding supported browsers.

Copyright © 2001 Alameda County

ASSESSOR'S MAP 986

Code Area Nos. 26-021

8

SCALE: 1" = 200'

- (A) P.M.7116 232/59
 - (B) P.M.7125 232/64
 - (C) P.M.7223 234/46
 - (D) P.M.7375 244/54
- AMENDED 243/7

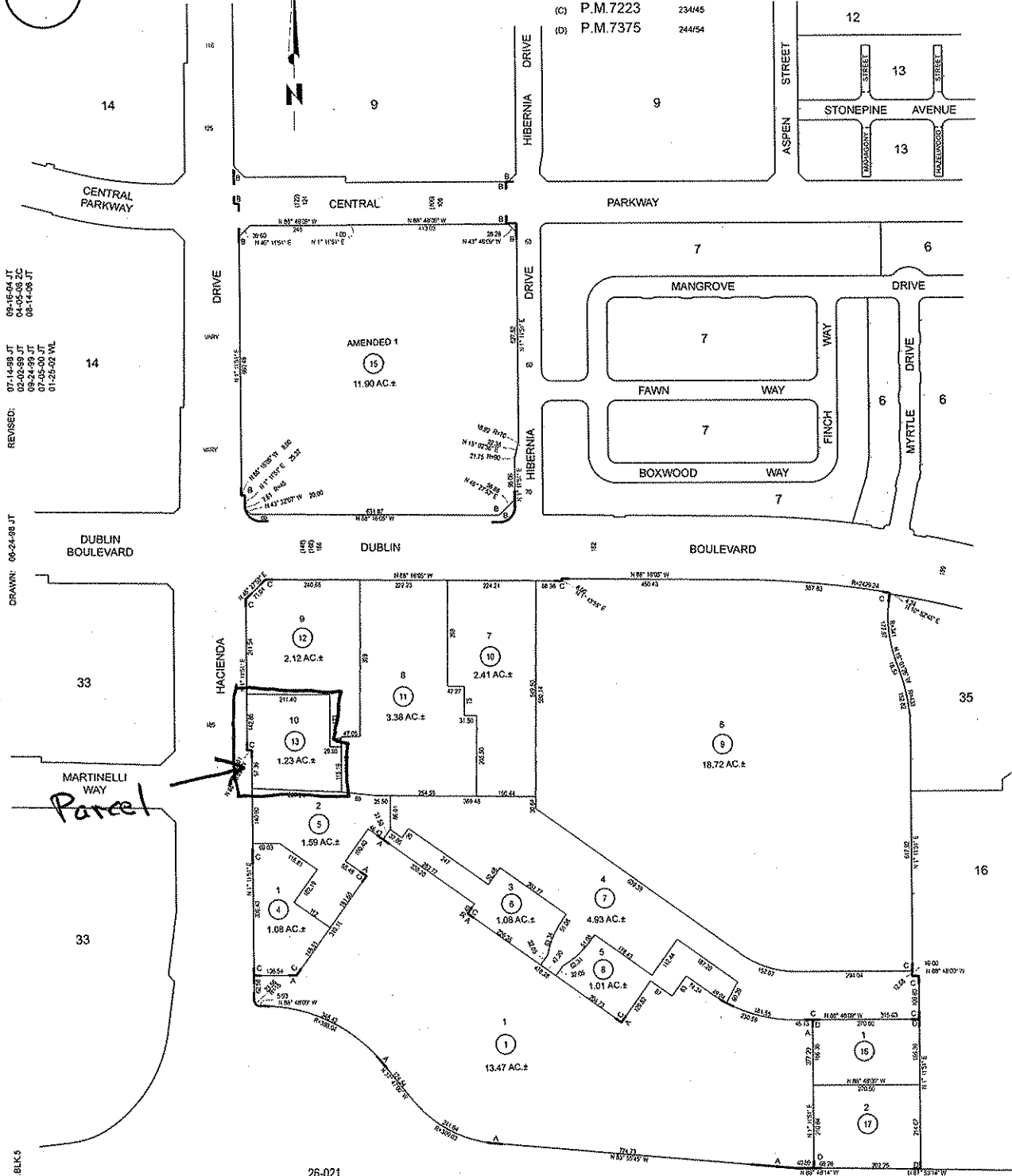

REVISED:

- 09-16-04 JT
- 04-05-08 JC
- 08-14-08 JT
- 07-14-98 JT
- 02-02-99 JT
- 02-25-99 JT
- 01-26-02 WL

DRAWN: 06-24-98 JT

26-021
19-020
19-006
19-009
INTERSTATE
4-ALA-580
580

FORMERLY: PARCELS

ASSESSOR'S MAP 986

Code Area Nos 26-021

8

SCALE 1" = 200'

(A)	P.M.7116	23263	
(B)	P.M.7125	23264	AMENDED 2437
(C)	P.M.7223	23448	
(D)	P.M.7375	24454	

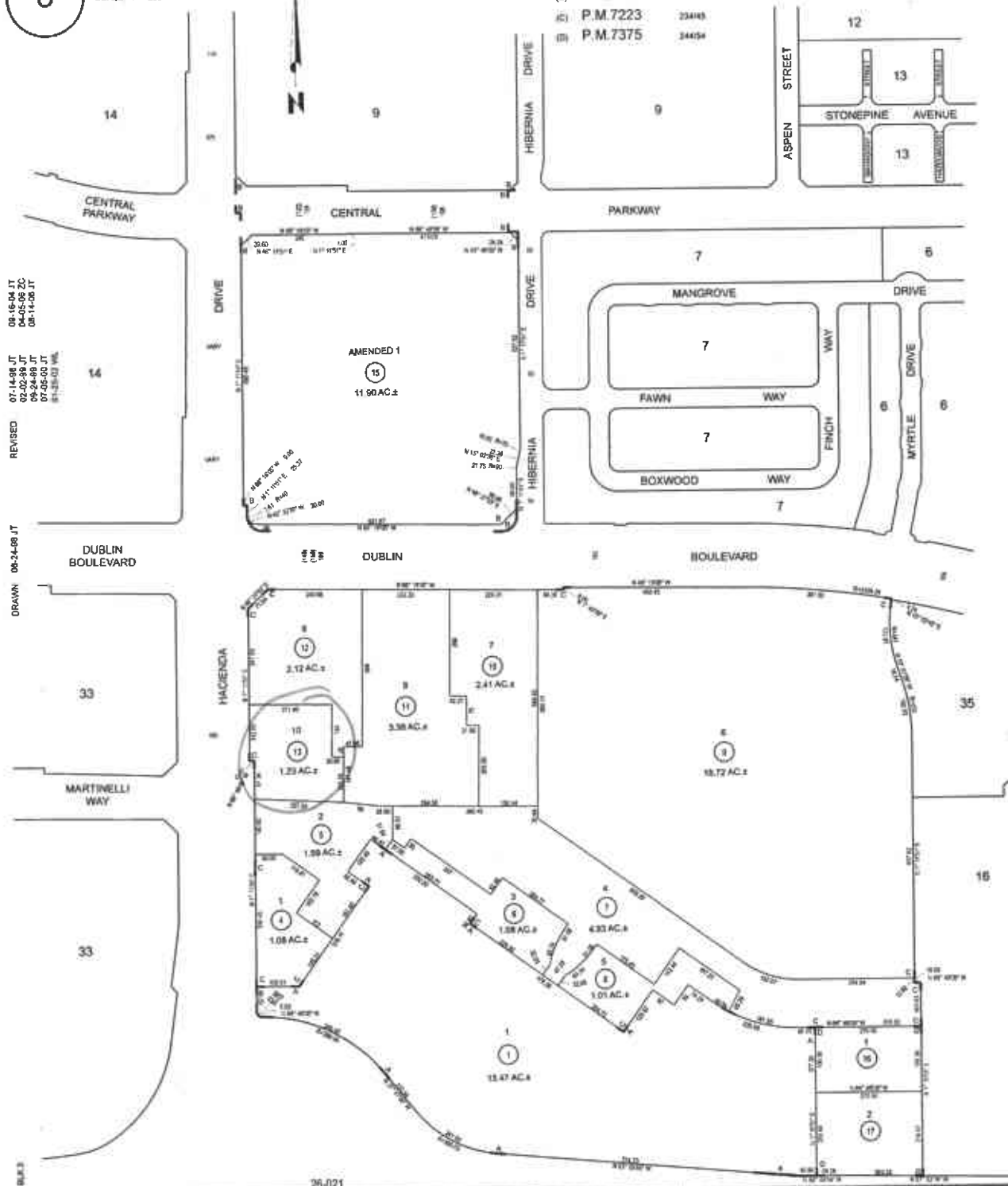

09-16-04 JT
04-14-05 JT
08-14-06 JT

07-14-98 JT
02-02-99 JT
07-05-00 JT
01-12-03 W/L

REVISED

DRAWN 06-24-98 JT

26-021
19-020
19-006
19-068

INTERSTATE

4-ALA-580

580



COUNTY OF ALAMEDA

Assessor's Office

Property Value System

[Help](#)

[New Query](#)

[History](#)

[Value](#)

[Transfer](#)

[Map](#)

[Glossary](#)

Parcel Number: **986-8-13** Inactive: **N** Lien Date: **01/01/2008** Owner: **EQUILON ENTERPRISES LLC**

Property Address: **4895 HACIENDA DR, DUBLIN, CA 94568-7597**

[Economic Unit](#) | [Parcel History](#)

Mailing Name		Historical Mailing Address	Document Date	Document Number	Value From Trans Tax	Parcel Count	Use
EQUILON ENTERPRISES LLC c/o EQUIVA SVCS LLC	List Owners	PO BOX 4369 , HOUSTON, TX 77210-4369	11/27/2000	2000-348297	\$1,222,500	1	<u>8500</u>
SHELL OIL COMPANY c/o KENT L CROWL	List Owners	PO BOX 2483 , HOUSTON, TX 77252	02/13/1998	1998-55879	\$1,200,000	1	<u>8500</u>
OPUS WEST CORPORATION c/o NANCY T SCULL	List Owners	600 W BROADWAY , SAN DIEGO, CA 92101-3311	02/13/1998	1998-55870		4	<u>8500</u>
COUNTY OF ALAMEDA SURPLUS PROPERTY AUTHORITY	List Owners	1221 OAK ST , OAKLAND, CA 94612-4222	01/01/1998	TRAN-230108		1	<u>8500</u>

All information on this site is to be assumed accurate for property assessment purposes only, and is based upon the Assessor's knowledge of each property. Caution is advised for use other than its intended purpose.

The Alameda County Intranet site is best viewed in Internet Explorer Version 5.5 or later.
Click [here](#) for more information regarding supported browsers.

Copyright © 2001 Alameda County