

ASSESSOR'S MAP 8

Code Area Nos. 17-022

(A) PM.7702 288/91-92

717

SCALE: 1" = 40'

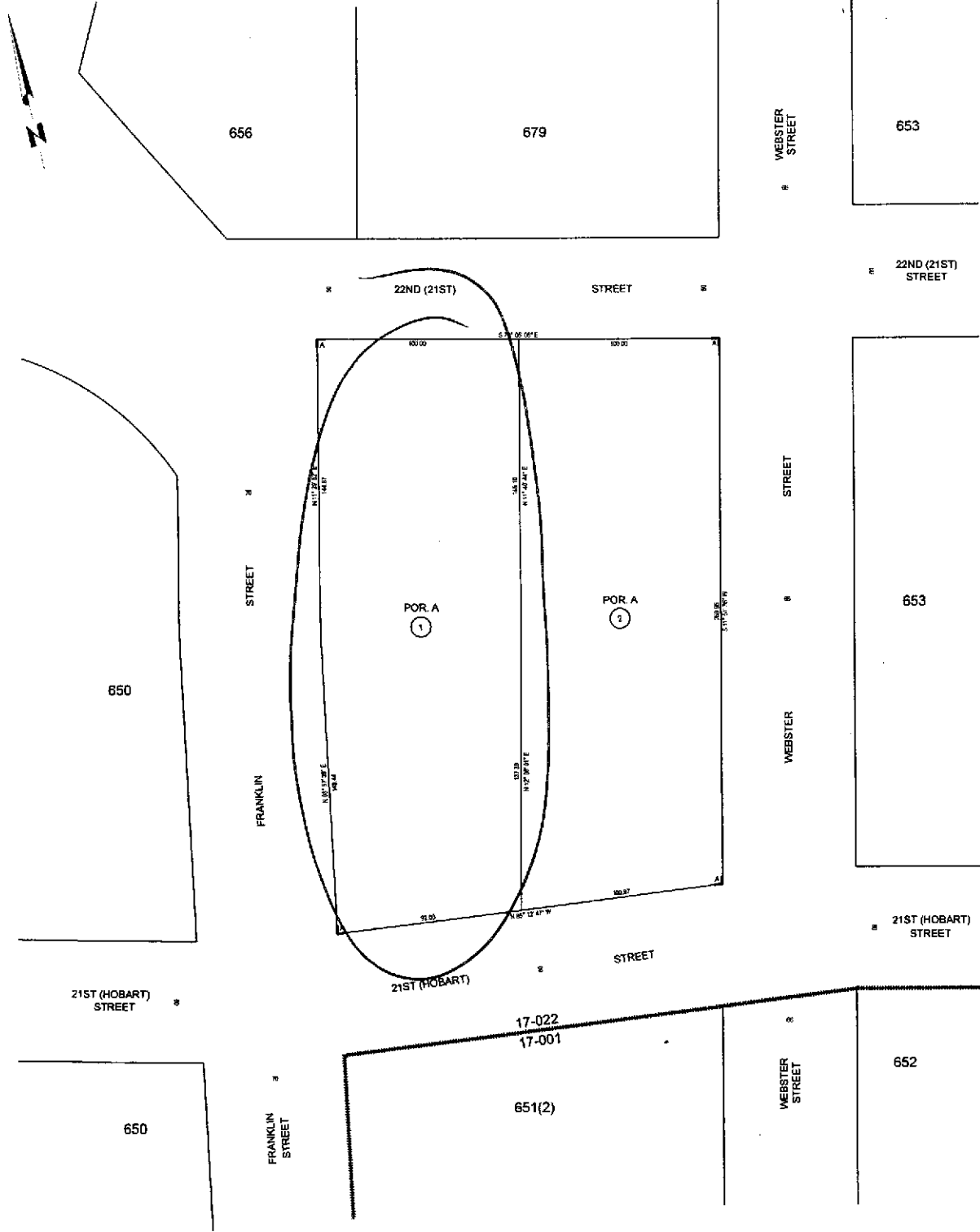

REVISED:

DRAWN: 04-30-07 DL

FORMERLY: BLM.05(1)



COUNTY OF ALAMEDA

# Assessor's Office

## Property Value System

[Help](#)

[New Query](#)

[History](#)

[Value](#)

[Transfer](#)

[Map](#)

[Glossary](#)

Parcel Number: 8-717-1    Inactive: N    Lien Date: 01/01/2008    Owner: CIM OAKLAND CENTER 21 LP

Property Address: 2150 FRANKLIN ST, OAKLAND, CA 94612-3004

Current Mailing Address as of 11/17/2008: CIM OAKLAND CENTER 21 LP, c/o LYNN MINNICI, P.O. BOX 121604, ARLINGTON, TX 76012

[Parcel History](#)

Mailing Name		Historical Mailing Address	Document Date	Document Number	Value From Trans Tax	Parcel Count	Use
CIM OAKLAND CENTER 21 LP c/o CIM GROUP Attn: ELLEN ROSE	<a href="#">List Owners</a>	6922 HOLLYWOOD BLVD , LOS ANGELES, CA 90028-6117	10/08/2008	2008-295370		<u>2</u>	<u>3000</u>
CIM OAKLAND CENTER 21 LP c/o CIM GROUP Attn: ELLEN ROSE	<a href="#">List Owners</a>	6922 HOLLYWOOD BLVD , LOS ANGELES, CA 90028-6117	10/08/2008	2008-295370		<u>2</u>	<u>9500</u>
BRANDYWINE WEBSTER LP c/o MS LYNN MINNICI LB#45	<a href="#">List Owners</a>	2711 N HASKELL AVE STE 2150, DALLAS, TX 75204-2912	07/26/2007	2007-279360		1	<u>3000</u>
PRENTISS PROPERTIES WEBSTER LP c/o LYNN MINNICI	<a href="#">List Owners</a>	3890 W NORTHWEST HWY # 400, DALLAS, TX 75220	05/01/2006	ASSR-928880		<u>2</u>	<u>3000</u>

All information on this site is to be assumed accurate for property assessment purposes only, and is based upon the Assessor's knowledge of each property. Caution is advised for use other than its intended purpose.

The Alameda County Intranet site is best viewed in Internet Explorer Version 5.5 or later.  
Click [here](#) for more information regarding supported browsers.

Copyright © 2001 Alameda County



COUNTY OF ALAMEDA

# Assessor's Office

## Property Value System

[Help](#)

[New Query](#)

[History](#)

[Value](#)

[Transfer](#)

[Map](#)

[Glossary](#)

Parcel Number: **8-717-2** Inactive: **N** Lien Date: **01/01/2008** Owner: **CIM OAKLAND CENTER 21 LP**

Property Address: **2101 WEBSTER ST, OAKLAND, CA 94612-3011**

Current Mailing Address as of 11/17/2008: **CIM OAKLAND CENTER 21 LP, c/o LYNN MINNICI, P.O. BOX 121604 , ARLINGTON, TX 76012**

Parcel History

Mailing Name		Historical Mailing Address	Document Date	Document Number	Value From Trans Tax	Parcel Count	Use
CIM OAKLAND CENTER 21 LP c/o CIM GROUP Attn: ELLEN ROSE	<a href="#">List Owners</a>	6922 HOLLYWOOD BLVD , LOS ANGELES, CA 90028-6117	10/08/2008	2008-295370		<u>2</u>	<u>9500</u>
BRANDYWINE WEBSTER LP	<a href="#">List Owners</a>	2711 N HASKELL AVE, #2150 LB45, DALLAS, TX 75204	07/26/2007	2007-279359		<u>3</u>	<u>9500</u>
SODALITE LP Attn: LYNN MINNICI	<a href="#">List Owners</a>	3890 W NORTHWEST HWY # 400, DALLAS, TX 75220	05/01/2006	ASSR-928882		<u>2</u>	<u>9500</u>

All information on this site is to be assumed accurate for property assessment purposes only, and is based upon the Assessor's knowledge of each property. Caution is advised for use other than its intended purpose.

The Alameda County Intranet site is best viewed in Internet Explorer Version 5.5 or later.  
Click [here](#) for more information regarding supported browsers.

Copyright © 2001 Alameda County