

ASSESSOR'S MAP 41

Code Area Nos. 17-032

4050 Scale: 1" = 50'

EASTLAWN (Bk. 25 Pg. 35)
PALO VISTA TRACT (Bk. 23 Pg. 6)
P.M. 3738 133/80

BK 39

Drawn: 3-67 E.L. Revised: 3-5-82/PM 4-25-96/JT
6-31-85/ST
4-14-82/JT
10-31-01/SL

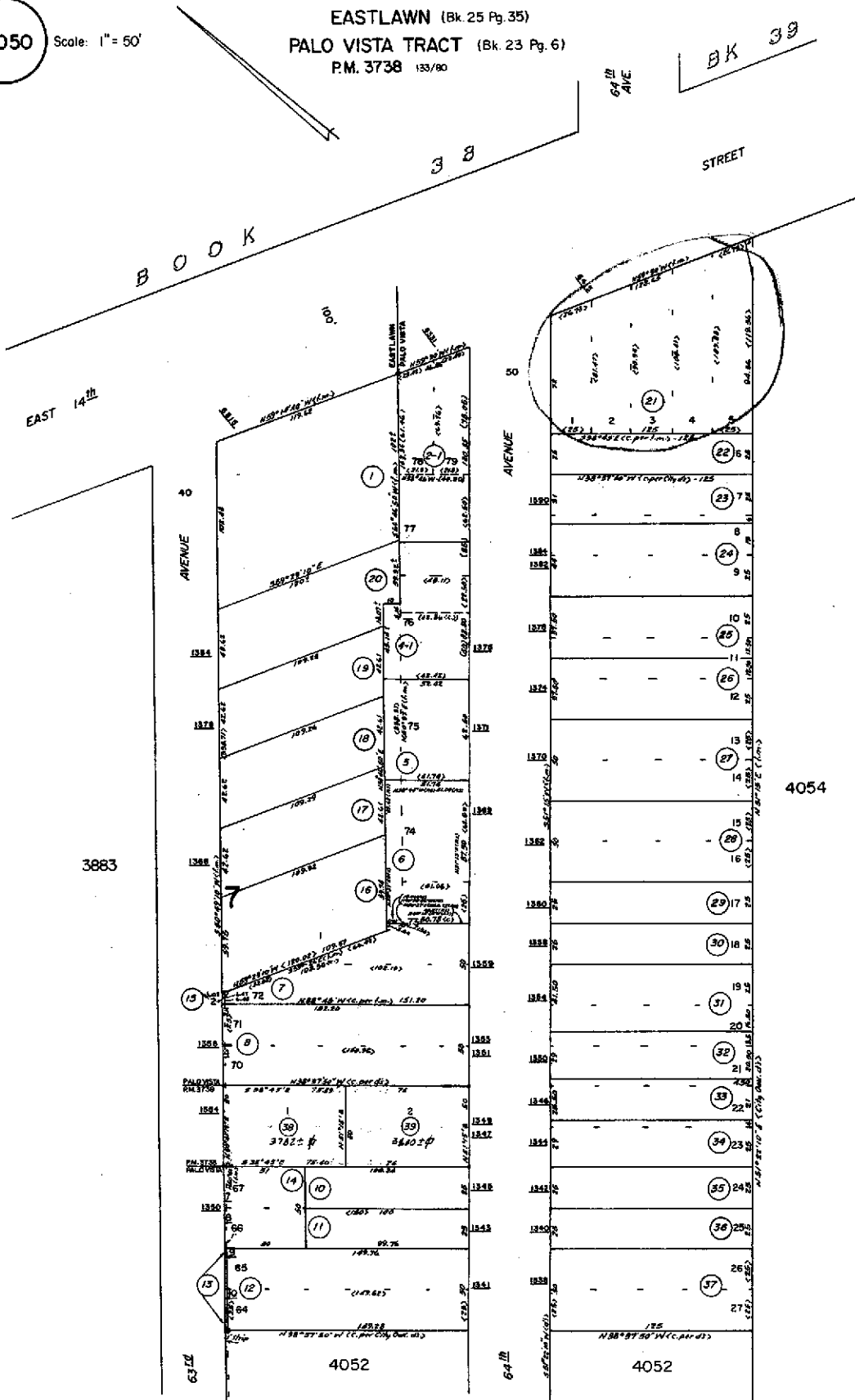

Formerly: Parc. Bks. 3085 & 3086



COUNTY OF ALAMEDA

Assessor's Office

Property Value System

[Help](#)

[New Query](#)

[History](#)

[Value](#)

[Transfer](#)

[Map](#)

[Glossary](#)

Parcel Number: **41-4050-21** Inactive: **N** Lien Date: **01/01/2008** Owner: **CAMPBELL TRACEY S & HAZZARD JALEESA**

Property Address: **6415 INTERNATIONAL BLVD, OAKLAND, CA 94621-3853**

Mailing Name		Historical Mailing Address	Document Date	Document Number	Value From Trans Tax	Parcel Count	Use
CAMPBELL TRACEY S & HAZZARD JALEESA c/o TRACEY CAMPBELL	List Owners	307 W FAIRVIEW BLVD , INGLEWOOD, CA 90302-1115	12/08/1999	1999-439536		1	<u>3100</u>
SHEPHERD JEANNE HEIRS OF EST c/o TRACEY CAMPBELL	List Owners	1722 VIRGINIA RD , LOS ANGELES, CA 90019-5936	05/12/1999	TRAN-44349		1	<u>3100</u>
SHEPHERD JEANNE c/o TRACEY CAMPBELL	List Owners	1722 VIRGINIA RD , LOS ANGELES, CA 90019-5936	07/17/1995	1995-154408		1	<u>3100</u>
SHEPHERD JAMES H & JEANNE	List Owners	3933 HARRISON ST , OAKLAND, CA 94611-4575	04/22/1983	1983-67042	\$50,000	1	<u>3100</u>
PLUCKEY INC	List Owners	6415 E 14TH ST , OAKLAND, CA 94621-3853	12/12/1980	1980-219881		1	<u>3100</u>
LABAT FABIAN A JR & DIXON WILLIAM C	List Owners	6415 E 14TH ST , OAKLAND, CA 94621-3853	07/22/1975	1975-102417		1	<u>3100</u>
WEISS JAMES J	List Owners	6415 E 14TH ST , OAKLAND, CA 94621-3853	12/19/1974	1974-159167		1	<u>3100</u>
NATTRASS CORPORATION	List Owners	6415 E 14TH ST , OAKLAND, CA 94621-3853	06/25/1971	1971-79267		1	<u>3100</u>
ATLANTIC RICHFIELD COMPANY	List Owners	6415 E 14TH ST , OAKLAND, CA 94621-3853	01/24/1966	AY-9719		<u>48</u>	<u>3100</u>

All information on this site is to be assumed accurate for property assessment purposes only, and is based upon the Assessor's knowledge of each property. Caution is advised for use other than its intended purpose.

The Alameda County Intranet site is best viewed in Internet Explorer Version 5.5 or later.
Click [here](#) for more information regarding supported browsers.