

# ASSESSOR'S MAP 0

Code Area Nos. 17-001  
17-041

305

Scale: 1" = 300'

SALT MARSH & TIDE LANDS - SALE MAP NO. 11 (NOT RECORDED) (Case 1-9-2)  
PTN. SECTIONS 21 & 22, T. 1 S., R. 4 W.  
MAP NO. 2 OF WATTS TRACT (Bk. 6 Pg. 13)  
MAP OF THE HOUGHAM TRACT (Bk. 4 Pg. 8)

Drawn: 2-66 R.H.S. Revised: 9-11-77 R.V.  
3-21-01 J.T.  
5-17-07 L.L.  
2-07-08 R.P.  
5-25-01 C.S.L.  
6-12-01 C.S.L.  
9-07-03 C.S.L.  
5-17-08 Z.C.

Formerly: Ptn. Bks. 24, 26 & 28, Bk. C, Ptn. Bks. 574 & 581, Bk. 7

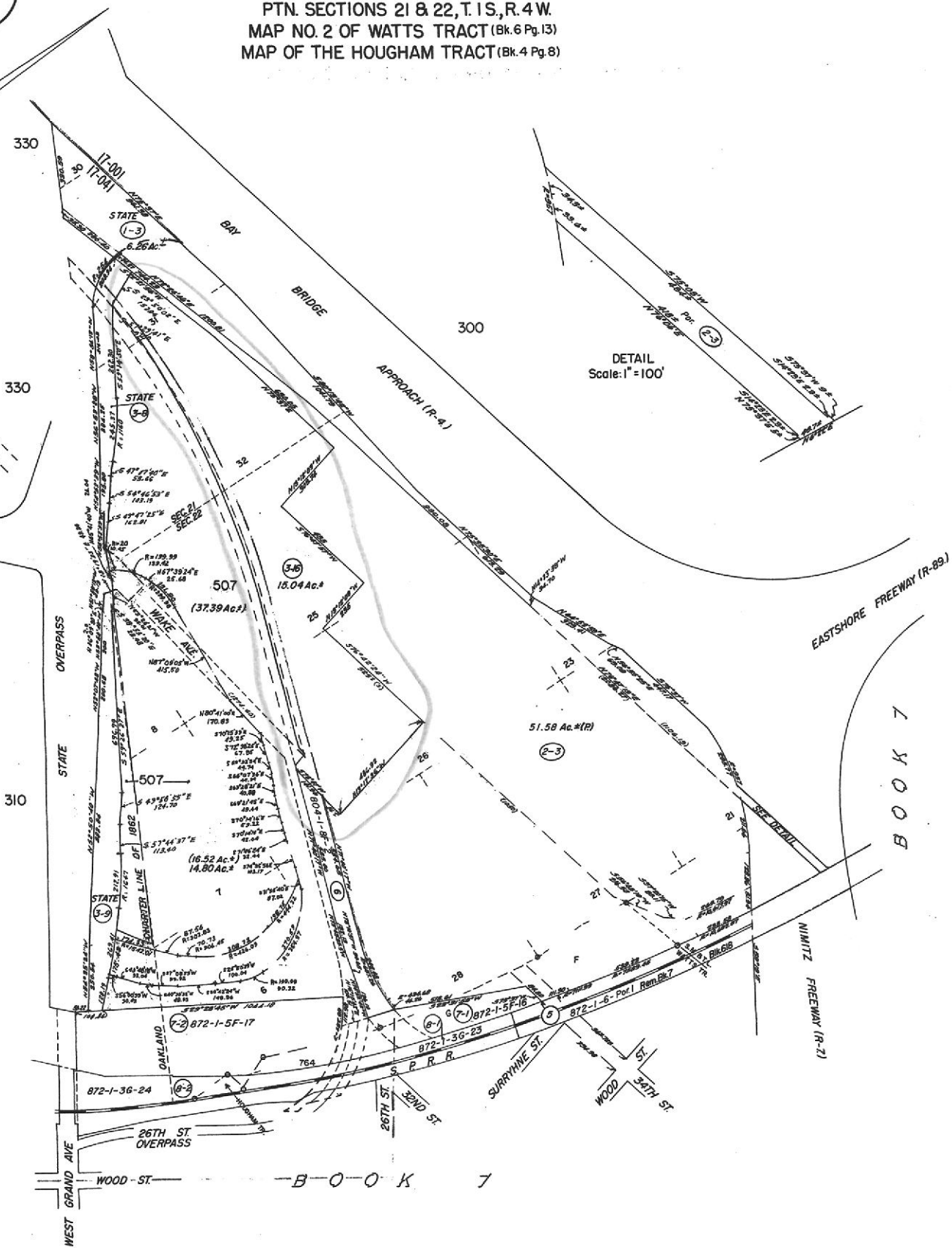

DETAIL  
Scale: 1" = 100'

BOOK 7

BOOK 7



COUNTY OF ALAMEDA  
**Assessor's Office**

**Property Value System**

[Help](#)

[New Query](#)

**History**

**Value**

**Transfer**

**Map**

**Glossary**

Parcel Number: **O-305-3-16** Inactive: **N** Lien Date: **01/01/2008** Owner: **EAST BAY MUNICIPAL UTILITY DISTRICT**

Property Address: **WAKE AVE, OAKLAND, CA 94612**

[Parcel History](#)

Mailing Name	Historical Mailing Address	Document Date	Document Number	Value From Trans Tax	Parcel Count	Use
EAST BAY MUNICIPAL UTILITY DISTRICT	<a href="#">List Owners</a> PO BOX 24055 , OAKLAND, CA 94623-1055	06/29/2007	2007-243205		1	<u>0300</u>
Attn: REAL ESTATE SERICES, S. BOERI						
UNITED STATES OF AMERICA	<a href="#">List Owners</a> 1301 CLAY ST , OAKLAND, CA 94612-5217	01/02/2006	ASSR-952128		3	<u>0300</u>

All information on this site is to be assumed accurate for property assessment purposes only, and is based upon the Assessor's knowledge of each property. Caution is advised for use other than its intended purpose.

The Alameda County Intranet site is best viewed in Internet Explorer Version 5.5 or later. Click [here](#) for more information regarding supported browsers.

Copyright © 2001 Alameda County



COUNTY OF ALAMEDA  
**Assessor's Office**

**Property Value System**

[Help](#)

[New Query](#)

**History**

**Value**

**Transfer**

**Map**

**Glossary**

Parcel Number: **O-305-2-3** Inactive: **N** Lien Date: **01/01/2008** Owner: **EAST BAY MUNICIPAL UTILITY DISTRICT**

Property Address: **BAY BRIDGE APPROACH, OAKLAND, CA 00000**

[Parcel History](#)

Mailing Name	Historical Mailing Address	Document Date	Document Number	Value From Trans Tax	Parcel Count	Use
EAST BAY MUNICIPAL UTILITY DISTRICT	<a href="#">List</a> 375 11TH ST , OAKLAND, CA 94607-4246 <a href="#">Owners</a>	02/11/1948	AC-12140		1	<a href="#">0300</a>

All information on this site is to be assumed accurate for property assessment purposes only, and is based upon the Assessor's knowledge of each property. Caution is advised for use other than its intended purpose.

The Alameda County Intranet site is best viewed in Internet Explorer Version 5.5 or later.  
Click [here](#) for more information regarding supported browsers.

Copyright © 2001 Alameda County