

6.5 Amended Map of
Fairmount Park (BK 23 Pg 78)

Code Area No. 22-000

Scale 1" = 50'
ASSESSOR'S MAP 65

Block 52
2870

2638

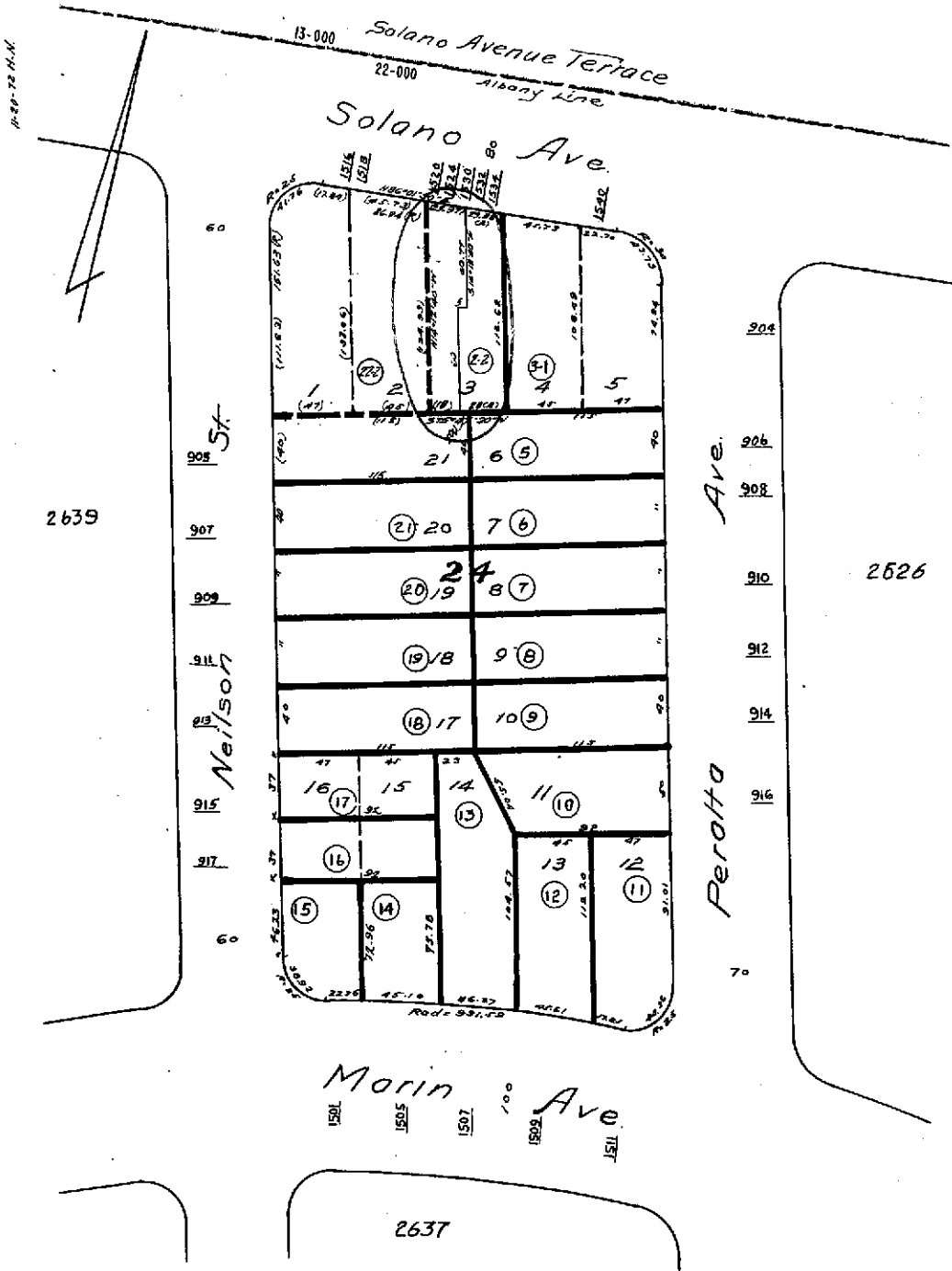

2637



COUNTY OF ALAMEDA

Assessor's Office

Property Value System

[Help](#)

[New Query](#)

[History](#)

[Value](#)

[Transfer](#)

[Map](#)

[Glossary](#)

Parcel Number: **65-2638-2-2** Inactive: **N** Lien Date: **01/01/2007** Owner: **BLANK MURIEL T & AUSMAN D B & KELLY MARCIA B TRS**

Property Address: **1530 SOLANO AVE, ALBANY, CA 94707-2120**

Current Mailing Address as of 07/26/2006: **BLANK MURIEL T & AUSMAN D B & KELLY MARCIA B TRS, c/o ASSET PROPERTY MGT, PO BOX 2905, BERKELEY, CA 94702-0905**

[Parcel History](#)

| Mailing Name | | Historical Mailing Address | Document Date | Document Number | Value From Trans Tax | Parcel Count | Use |
|--|-----------------------------|---|---------------|-----------------|----------------------|--------------|-------------|
| BLANK MURIEL T & AUSMAN D B & KELLY MARCIA B TRS | List Owners | 1015 RAMONA AVE , ALBANY, CA 94706 | 11/03/2005 | 2005-476218 | | 1 | <u>9400</u> |
| BLANK MURIEL T TR | List Owners | 1015 RAMONA AVE , ALBANY, CA 94706 | 11/03/2005 | 2005-476217 | | <u>2</u> | <u>9400</u> |
| BLANK JEROME & MURIEL T TRS | List Owners | 1530 SOLANO AVE , BERKELEY, CA 94707-2120 | 03/25/1994 | 1994-116553 | | <u>2</u> | <u>9400</u> |
| BLANK FAMILY TRUST c/o JEROME BLANK REALTY | List Owners | 1530 SOLANO AVE , BERKELEY, CA 94707-2120 | 07/11/1990 | 1990-188309 | | <u>2</u> | <u>9400</u> |
| BLANK JEROME & MURIEL | List Owners | 1530 SOLANO AVE , ALBANY, CA 94707-2120 | 03/01/1971 | TRAN-85420 | | 1 | <u>9400</u> |
| BLANK JEROME & MURIEL c/o JEROME BLANK REALTY | List Owners | 1530 SOLANO AVE , BERKELEY, CA 94707-2120 | 10/13/1954 | AJ-90158 | | 1 | <u>9400</u> |

All information on this site is to be assumed accurate for property assessment purposes only, and is based upon the Assessor's knowledge of each property. Caution is advised for use other than its intended purpose.

The Alameda County Intranet site is best viewed in Internet Explorer Version 5.5 or later.
Click [here](#) for more information regarding supported browsers.

Copyright © 2001 Alameda County



COUNTY OF ALAMEDA

Assessor's Office

Property Value System

[Help](#)

[New Query](#)

[History](#)

[Value](#)

[Transfer](#)

[Map](#)

[Glossary](#)

Parcel Number:65-2638-2 Inactive:Y Lien Date:01/01/2007

Owner:BLANK JEROME + MURIEL

Property Address: 1530 SOLANO AVE, ALBANY, CA 94707-2120

[Parcel History](#)

Mailing Name

**Historical
Mailing Address**

**Document Date Document
Number**

**Value From
Trans Tax Parcel
Count Use**

All information on this site is to be assumed accurate for property assessment purposes only, and is based upon the Assessor's knowledge of each property. Caution is advised for use other than its intended purpose.

The Alameda County Intranet site is best viewed in Internet Explorer Version 5.5 or later.

Click [here](#) for more information regarding supported browsers.

Copyright © 2001 Alameda County



COUNTY OF ALAMEDA

Assessor's Office

Property Value System

[Help](#)

[New Query](#)

[History](#)

[Value](#)

[Transfer](#)

[Map](#)

[Glossary](#)

Parcel Number:65-2638-2-1 Inactive:Y Lien Date:01/01/2007 Owner:BANK OF AMERICA NATIONAL TRUST & SAVINGS ASSN

Property Address: 1530 SOLANO AVE, ALBANY, CA 94707-2120

[Parcel History](#)

| Mailing Name | Historical Mailing Address | Document Date | Document Number | Value From Trans Tax | Parcel Count | Use |
|--------------|----------------------------|---------------|-----------------|----------------------|--------------|-----|
|--------------|----------------------------|---------------|-----------------|----------------------|--------------|-----|

All information on this site is to be assumed accurate for property assessment purposes only, and is based upon the Assessor's knowledge of each property. Caution is advised for use other than its intended purpose.

The Alameda County Intranet site is best viewed in Internet Explorer Version 5.5 or later.
Click [here](#) for more information regarding supported browsers.

Copyright © 2001 Alameda County