

5.5 Amended Map of
Fairmount Park (Bk 23 Pg 78)

Code Area No. 22-000

Scale 1"=50'

ASSESSOR'S MAP 65

Book 62
2870

2638

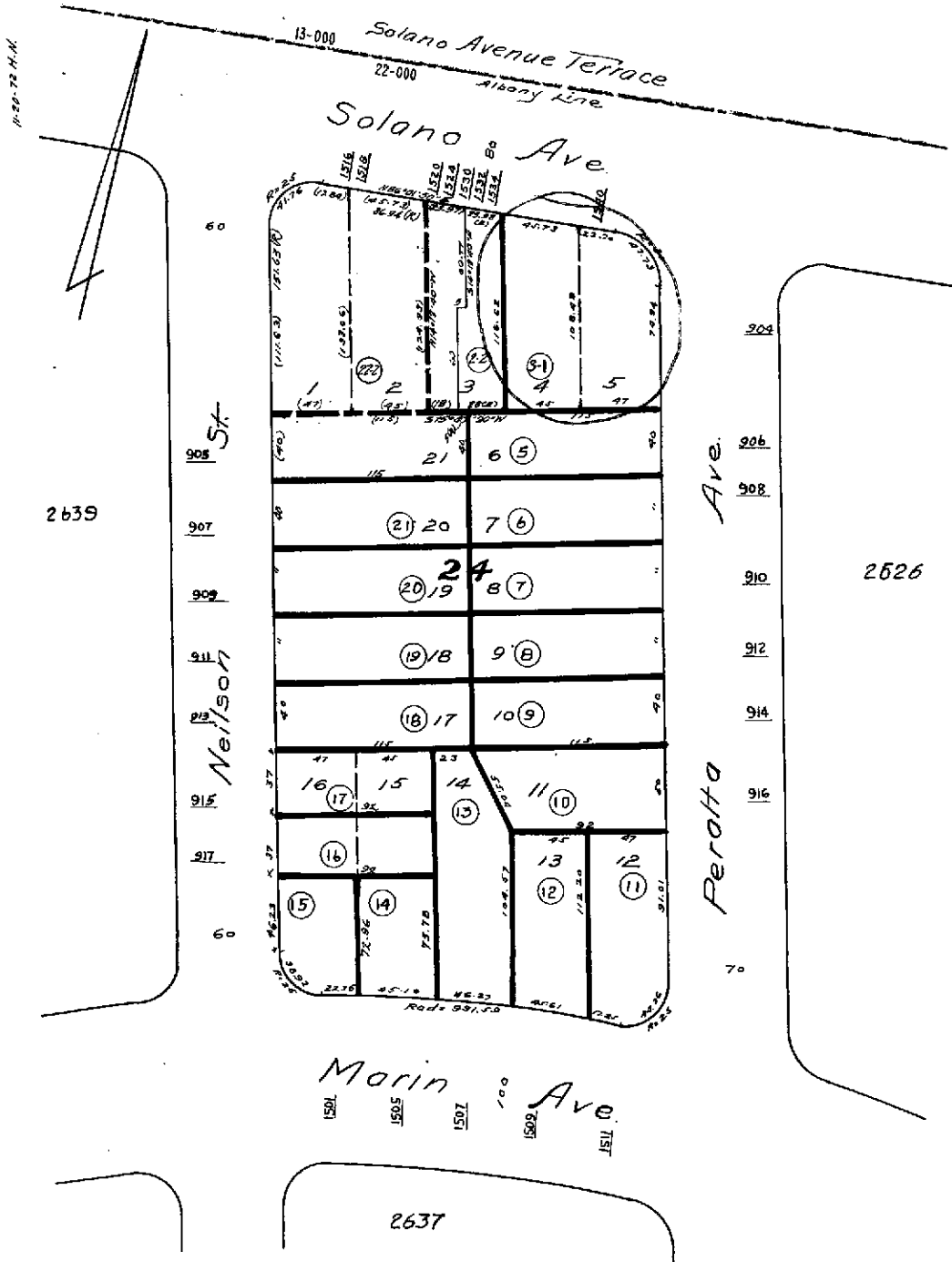



COUNTY OF ALAMEDA
Assessor's Office

[Help](#)

[New Query](#)

Property Value System

[History](#) | [Value](#) | [Transfer](#) | [Map](#) | [Glossary](#)

Parcel Number: **65-2638-3-1** Inactive: **N** Lien Date: **01/01/2007** Owner: **BLANK MURIEL T & AUSMAN D B & KELLY MARCIA B TRS**

Property Address: **1540 SOLANO AVE, ALBANY, CA 94707-2120**

Current Mailing Address as of 07/26/2006: **BLANK MURIEL T & AUSMAN D B & KELLY MARCIA B TRS, c/o ASSET PROPERTY MGT, PO BOX 2905 , BERKELEY, CA 94702-0905**

Mailing Name		Historical Mailing Address	Document Date	Document Number	Value From Trans Tax	Parcel Count	Use
BLANK MURIEL T & AUSMAN D B & KELLY MARCIA B TRS	List Owners	1015 RAMONA AVE , ALBANY, CA 94706	11/03/2005	2005-476220		1	3100
BLANK MURIEL T TR	List Owners	1015 RAMONA AVE , ALBANY, CA 94706	11/03/2005	2005-476217		2	3100
BLANK JEROME & MURIEL T TRS	List Owners	1530 SOLANO AVE , BERKELEY, CA 94707-2120	03/25/1994	1994-116553		2	3100
BLANK FAMILY TRUST c/o JEROME BLANK REALTY	List Owners	1530 SOLANO AVE , BERKELEY, CA 94707-2120	07/11/1990	1990-188309		2	3100
BLANK JEROME & MURIEL T c/o JEROME BLANK REALTY	List Owners	1530 SOLANO AVE , BERKELEY, CA 94707-2120	12/30/1964	AW-208419		1	3100

All information on this site is to be assumed accurate for property assessment purposes only, and is based upon the Assessor's knowledge of each property. Caution is advised for use other than its intended purpose.

The Alameda County Intranet site is best viewed in Internet Explorer Version 5.5 or later.
 Click [here](#) for more information regarding supported browsers.