

Parcel # 80C-500-7
 Address: 15803 E. 14th St. San Leandro, CA 94578

For Assessment Use Only

ASSESSOR'S MAP 80C

Code Area Nos. 80-147 10-072
 80-129

500 Scale: 1" = 100'

- (A) RCHO. SAN LEANDRO-(J.J. ESTUDILLO) AP/116
- (B) RCHO. SAN LORENZO-(G.CASTRO) AP/142
- (C) COELHO TR. 15/100
- (D) TR. 1078 31/36

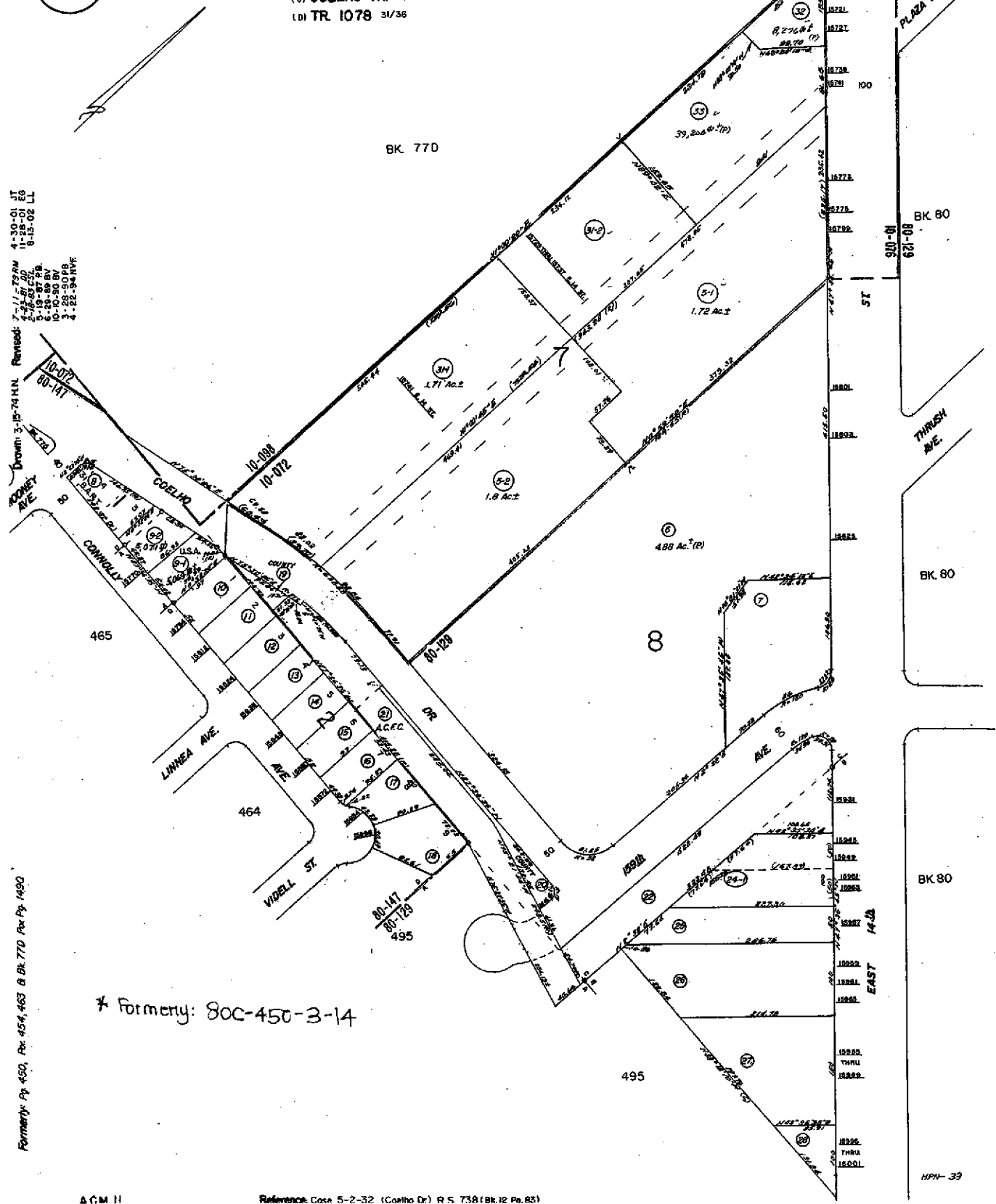

Drawn: 3-15-79 H.N. Revised: 7-11-79 N.W.
 1-30-01 S.L.
 8-15-02 L.L.
 2-12-87 C.S.
 5-19-87 P.B.
 10-10-80 B.V.
 3-28-90 P.B.
 4-22-94 N.V.

Formerly: Ap 450, Rk 454, 463 & Blk 77D Rk Pp 1490

* Formerly: 80C-450-3-14



COUNTY OF ALAMEDA

Assessor's Office**Property Value System**[Help](#)[New Query](#)[History](#)[Value](#)[Transfer](#)[Map](#)[Glossary](#)Parcel Number: **80C-500-7** Inactive: **N** Lien Date: **01/01/2007** Owner: **COELHO GAS LLC**Property Address: **15803 E 14TH ST, SAN LEANDRO, CA 94578-2023**

Parcel History

Mailing Name		Historical Mailing Address	Document Date	Document Number	Value From Trans Tax	Parcel Count	Use
COELHO GAS LLC	List Owners	18616 HIGHWAY 33 E , DOS PALOS, CA 93620	12/11/2001	2001-481930		1	8500
COELHO GAS LLC	List Owners	18616 HIGHWAY 33 E , DOS PALOS, CA 93620	12/11/2001	2001-481929		1	8500
COELHO GAS LLC	List Owners	18616 HIGHWAY 33 E , DOS PALOS, CA 93620	09/14/2001	TRAN-119841		1	8500
COELHO ELLA M TR	List Owners	18616 HIGHWAY 33 E , DOS PALOS, CA 93620	01/04/2000	2000-1676		2	8500
COELHO ELLAMAE	List Owners	15801 E 14TH ST , SAN LEANDRO, CA 94578-2023	10/08/1999	1999-383644		2	8500
COELHO MATTHEW c/o TOSCO/PROP TX DC-17	List Owners	PO BOX 52085 , PHOENIX, AZ 85072	10/30/1969	1969-122904		2	8500

All information on this site is to be assumed accurate for property assessment purposes only, and is based upon the Assessor's knowledge of each property. Caution is advised for use other than its intended purpose.

The Alameda County Intranet site is best viewed in Internet Explorer Version 5.5 or later.
Click [here](#) for more information regarding supported browsers.

Copyright © 2001 Alameda County