

ASSESSOR'S MAP 99B

Code Area Nos. 16-038

5875

Scale 1"=100'

Map of the Rancho Las Positas (Portion Plot J) (Bk. 95 Deeds Pg. 205) (Case 3-15-10)
R.M. 4732 159/72

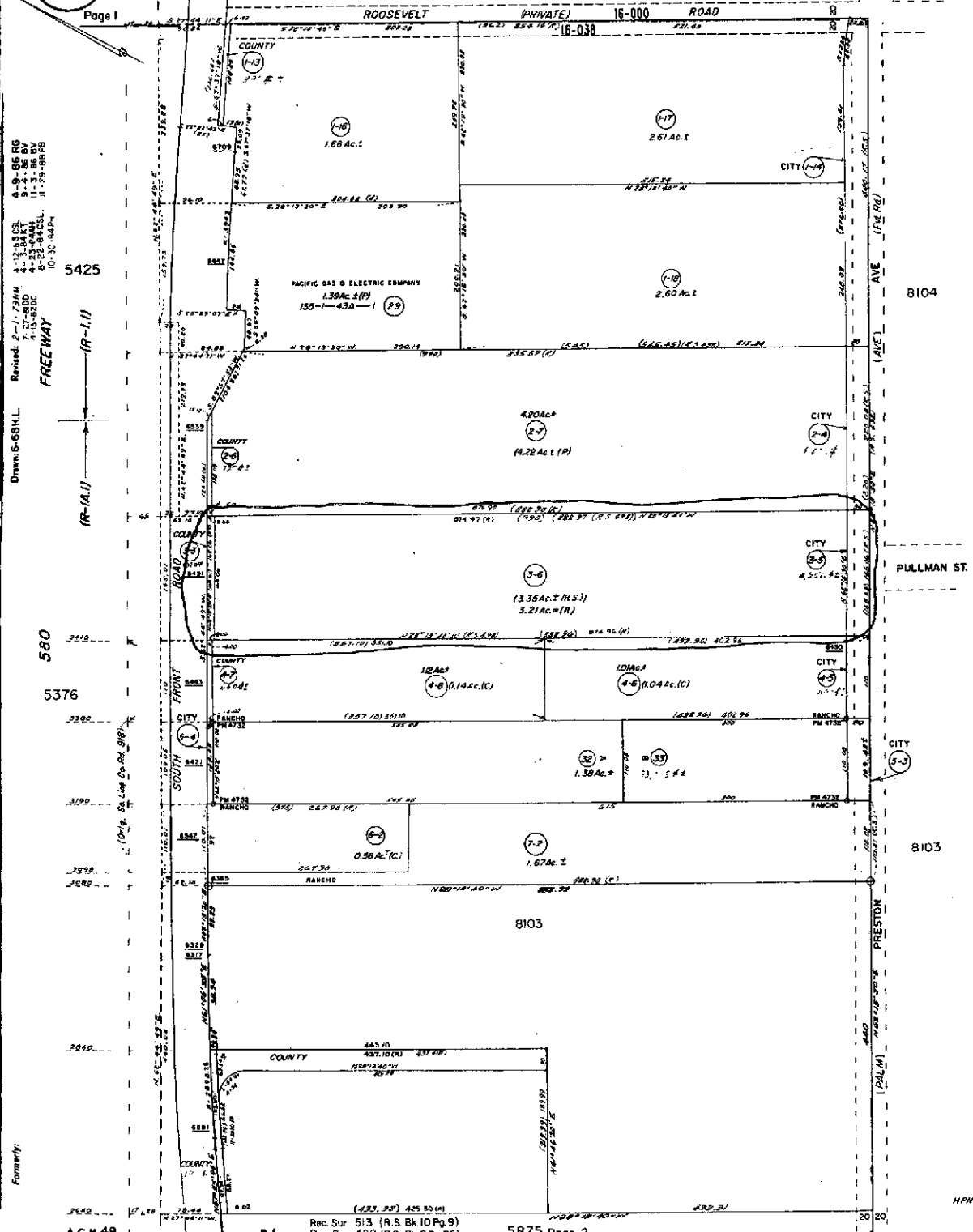

Drawn: 6-68 M.L.
 Revised: 2-1-79 M.M.
 4-9-85 B.C.
 4-23-88 B.V.
 9-22-88 K.S.L.
 11-29-88 E.B.
 10-30-88 P.A.

Formerly:

A.C.M. 49

References: Rec. Sur. 513 (R.S. Bk. 10 Pg. 9)
 Rec. Sur. 498 (R.S. Bk. 8 Pg. 95)
 P.M. 2408 10/7/71

5875 Page 2

HPN-11



COUNTY OF ALAMEDA
Assessor's Office
Property Value System

[Help](#)

[New Query](#)

[History](#)

[Value](#)

[Transfer](#)

[Map](#)

[Glossary](#)

Parcel Number: **99B-5875-3-6** Inactive: **N** Lien Date: **01/01/2007** Owner: **DHONT HAROLD C & ASTA K TRS**

Property Address: **6491 SOUTHFRONT RD, LIVERMORE, CA 94551-9588**

[Parcel History](#)

| Mailing Name | Historical Mailing Address | Document Date | Document Number | Value From Trans Tax | Parcel Count | Use |
|--------------------------------|--|---------------|-----------------|----------------------|--------------|------|
| DHONT HAROLD C & ASTA K TRS | List Owners PO BOX 749 , LIVERMORE, CA 94551-0749 | 12/10/1991 | 1991-327142 | | 1 | 4200 |
| DHONT HAROLD & ASTA | List Owners PO BOX 749 , LIVERMORE, CA 94551-0749 | 07/26/1972 | 1972-101266 | | 3 | 4200 |

All information on this site is to be assumed accurate for property assessment purposes only, and is based upon the Assessor's knowledge of each property. Caution is advised for use other than its intended purpose.

The Alameda County Intranet site is best viewed in Internet Explorer Version 5.5 or later.
 Click [here](#) for more information regarding supported browsers.

Copyright © 2001 Alameda County