

Map of the Wm. M. Butters Tract. (Bk. 17 Pg. 100)

Code Area No. 17-043

TRACT 684. (Bk. 10 Pg. 57-58)

Scale: 1" = 40'

ASSESSOR'S MAP 13

Rev. 2-28-83 A.Y.
8-05-07 E.G.

1183
1

1185

FATH. ST.

1186

ST. ST.

1176

San Pablo Avenue.

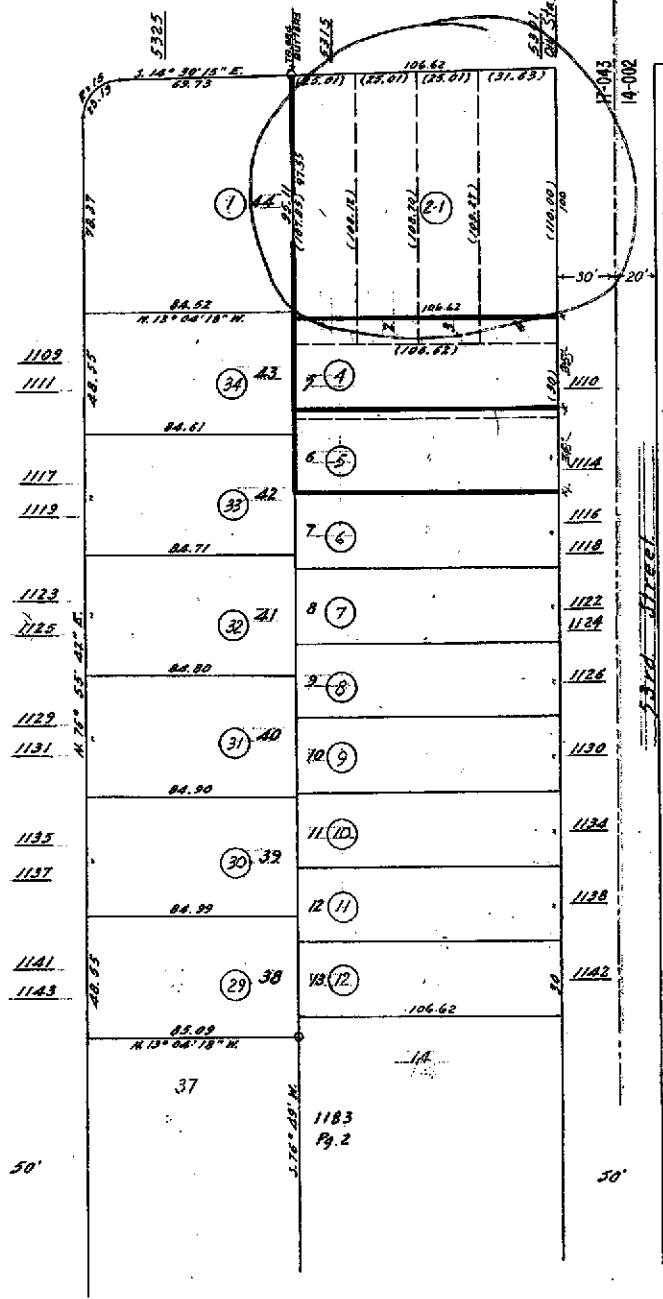

1184

1182

50'

50'

1183
Pg. 2



COUNTY OF ALAMEDA

Assessor's Office

Property Value System

[Help](#)

[New Query](#)

Name	Parcel No	Property Address	USE	Links
GREWAL, GULBINDER K	13-1183-2-1	5315 SAN PABLO AVE , OAKLAND, CA 94608-3023	8100	History Value TransferList Map
GREWAL, JASBINDER S	13-1183-2-1	5315 SAN PABLO AVE , OAKLAND, CA 94608-3023	8100	History Value TransferList Map

All information on this site is to be assumed accurate for property assessment purposes only, and is based upon the Assessor's knowledge of each property. Caution is advised for use other than its intended purpose.

Copyright © 2001 Alameda County



COUNTY OF ALAMEDA
Assessor's Office

[Help](#)

[New Query](#)

Property Value System

[History](#) | [Value](#) | [Transfer](#) | [Map](#) | [Glossary](#)

Parcel Number:13-1183-2-1 Inactive:N Lien Date:01/01/2007 Owner:GREWAL JASBINDER S & GULBINDER K

Property Address: 5315 SAN PABLO AVE, OAKLAND, CA 94608-3023

Mailing Name		Historical Mailing Address	Document Date	Document Number	Value From Trans Tax	Parcel Count	Use
GREWAL JASBINDER S & GULBINDER K	List Owners	5315 SAN PABLO AVE , OAKLAND, CA 94608-3023	03/25/1986	1986-67695	\$95,000	1	<u>8100</u>
GRAPPO MICHAEL A c/o LARRY TAYLOR	List Owners	616 WESTLINE DR , ALAMEDA, CA 94501-5651	09/06/1983	1983-164471		1	<u>8100</u>
WHITE ALBERT L	List Owners	5315 SAN PABLO AVE , OAKLAND, CA 94608-3023	09/04/1981	1981-151630	\$75,000	1	<u>8100</u>
GRAPPO MICHAEL A	List Owners	5315 SAN PABLO AVE , OAKLAND, CA 94608-3023	06/10/1977	1977-113672		1	<u>8100</u>
WESTERN TITLE INSURANCE COMPANY	List Owners	5315 SAN PABLO AVE , OAKLAND, CA 94608-3023	06/10/1977	1977-113671		1	<u>8100</u>
SHELL OIL COMPANY	List Owners	5315 SAN PABLO AVE , OAKLAND, CA 94608-3023	06/10/1977	1977-113670		1	<u>8100</u>
GENERAL ELEC PENSION TR	List Owners	5315 SAN PABLO AVE , OAKLAND, CA 94608-3023	03/01/1969	TRAN-14925		1	<u>8100</u>

All information on this site is to be assumed accurate for property assessment purposes only, and is based upon the Assessor's knowledge of each property. Caution is advised for use other than its intended purpose.

The Alameda County Intranet site is best viewed in Internet Explorer Version 5.5 or later.
 Click [here](#) for more information regarding supported browsers.

Copyright © 2001 Alameda County



COUNTY OF ALAMEDA
Assessor's Office

[Help](#)

[New Query](#)

Property Value System

[History](#)

[Value](#)

[Transfer](#)

[Map](#)

[Glossary](#)

Parcel Number:13-1183-2-1 Inactive:N Lien Date:01/01/2007 Owner:GREWAL JASBINDER S & GULBINDER K

Property Address: 5315 SAN PABLO AVE, OAKLAND, CA 94608-3023

Mailing Name		Historical Mailing Address	Document Date	Document Number	Value From Trans Tax	Parcel Count	Use
GREWAL JASBINDER S & GULBINDER K	List Owners	5315 SAN PABLO AVE , OAKLAND, CA 94608-3023	03/25/1986	1986-67695	\$95,000	1	<u>8100</u>
GRAPPO MICHAEL A c/o LARRY TAYLOR	List Owners	616 WESTLINE DR , ALAMEDA, CA 94501-5651	09/06/1983	1983-164471		1	<u>8100</u>
WHITE ALBERT L	List Owners	5315 SAN PABLO AVE , OAKLAND, CA 94608-3023	09/04/1981	1981-151630	\$75,000	1	<u>8100</u>
GRAPPO MICHAEL A	List Owners	5315 SAN PABLO AVE , OAKLAND, CA 94608-3023	06/10/1977	1977-113672		1	<u>8100</u>
WESTERN TITLE INSURANCE COMPANY	List Owners	5315 SAN PABLO AVE , OAKLAND, CA 94608-3023	06/10/1977	1977-113671		1	<u>8100</u>
SHELL OIL COMPANY	List Owners	5315 SAN PABLO AVE , OAKLAND, CA 94608-3023	06/10/1977	1977-113670		1	<u>8100</u>
GENERAL ELEC PENSION TR	List Owners	5315 SAN PABLO AVE , OAKLAND, CA 94608-3023	03/01/1969	TRAN-14925		1	<u>8100</u>

All information on this site is to be assumed accurate for property assessment purposes only, and is based upon the Assessor's knowledge of each property. Caution is advised for use other than its intended purpose.

The Alameda County Intranet site is best viewed in Internet Explorer Version 5.5 or later.
 Click [here](#) for more information regarding supported browsers.

Copyright © 2001 Alameda County