

Parcel # 47-5519-5

Address: 10550 E. 14th. St. Oakland, CA 94603 (104th. & International)

ASSESSOR'S MAP 47

Code Area No. 17-032 17-045

5519

Plat of the part of the Rancho de San Antonio finally confirmed to Ygnacio Peralta. (Pat. Bk. "A" Pg. 60)

Amended Map of Elmside Park (Bk. 23 Pg. 37)

P.M. 2743 (107/23)

P.M. 5971 21/23

Scale 1" = 200'

* Parcel History

Formerly: 47-5519-1-1

Now: 47-5519-5-1

47-5519-5-2

Corrected: 1-2-81 BM
6-19-81 DD
11-12-81 CSL
10-19-81 LCR
3-1-82 LCR
1-21-84 CSL
3-28-01 EG
7-31-83 PP
5-22-85 BY
11-30-83 DW
5-10-84 BV
06-08-90 VZ
2-8-96 VA

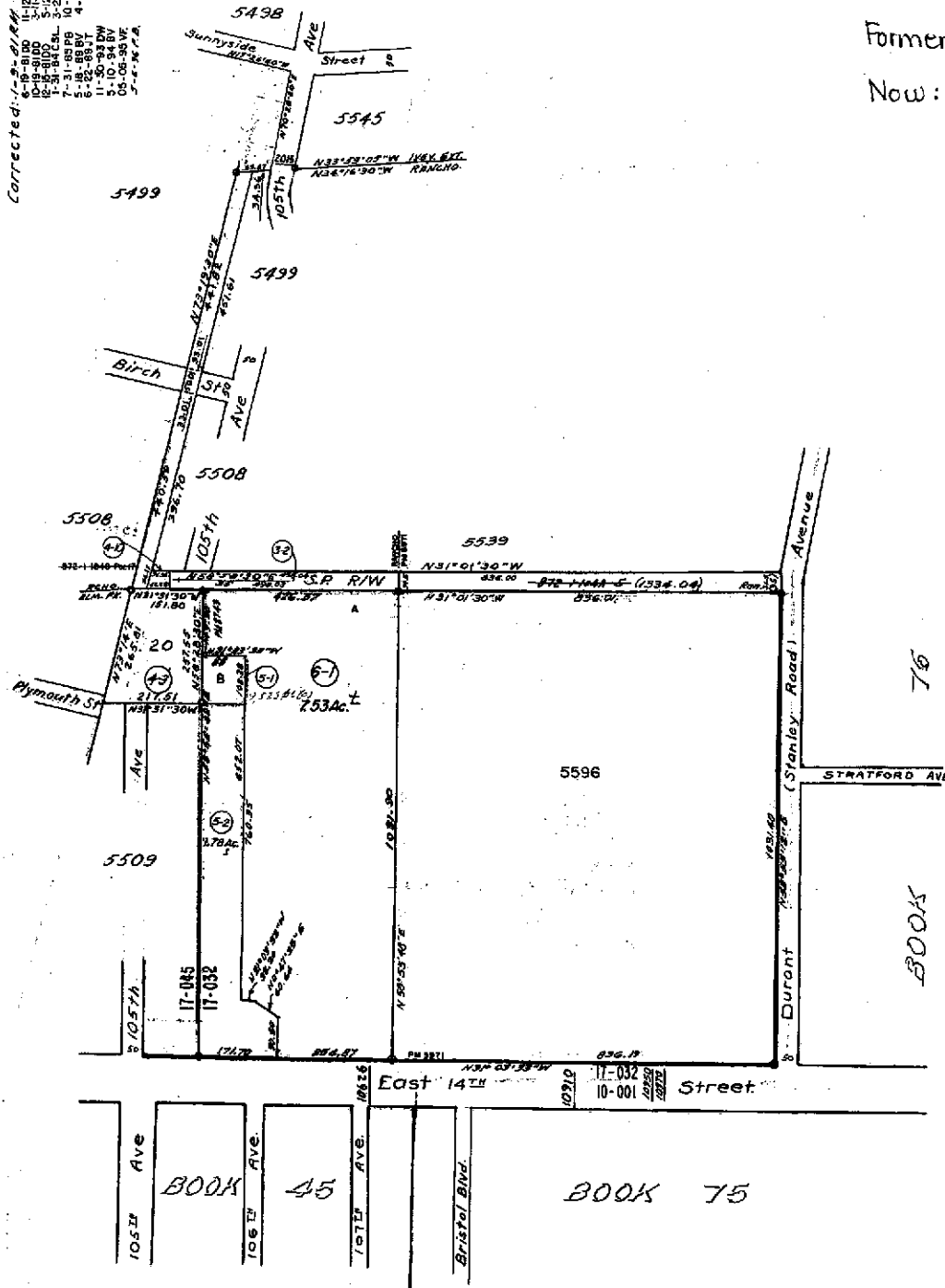

ASSESSOR'S MAP 47

Code Area No. 17-045 17-032

5509 Amended Map of Elmside Park. (BK.23 Pg.37)
Iveywood (BK.25 Pg.39)
Scale 1"=60'

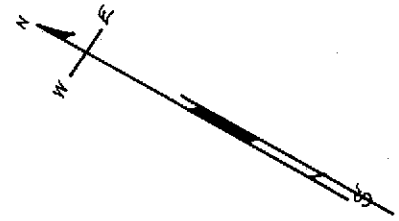

Corrected: 12-26-44
11-07-48
4-25-54
9-16-59
4-27-64 L.L.

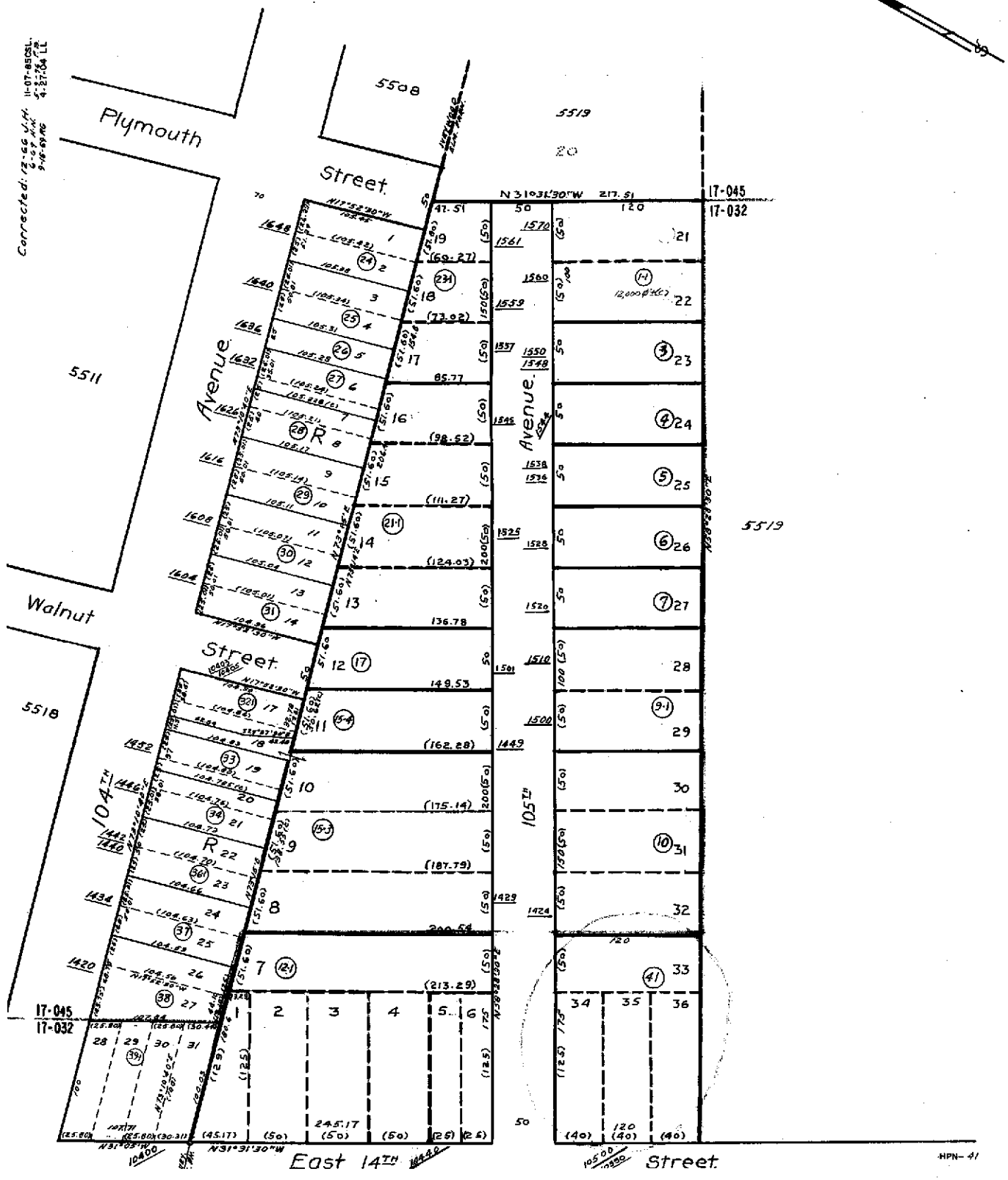



COUNTY OF ALAMEDA

Assessor's Office

Property Value System

[Help](#)

[New Query](#)

[History](#)

[Value](#)

[Transfer](#)

[Map](#)

[Glossary](#)

Parcel Number: **47-5509-41** Inactive: **N** Lien Date: **01/01/2007** Owner: **BATARSE ANTHONY A JR TR**
 Property Address: **10500 INTERNATIONAL BLVD, OAKLAND, CA 94603-3804**
 Current Mailing Address as of 08/08/2007: **BATARSE ANTHONY A JR TR, 10500 INTERNATIONAL BLVD , OAKLAND, CA 94603-3804**

Mailing Name		Historical Mailing Address	Document Date	Document Number	Value From Trans Tax	Parcel Count	Use
BATARSE ANTHONY A JR TR	List Owners	10500 E 14TH ST , OAKLAND, CA 94603-3804	03/22/1996	1996-72047		<u>4</u>	<u>8200</u>
BATARSE ANTHONY A JR & ESTHER	List Owners	10550 E 14TH ST , OAKLAND, CA 94603-3804	04/07/1977	1977-64036		<u>4</u>	<u>8200</u>
WISE LLOYD A INC	List Owners	10500 E 14TH ST , OAKLAND, CA 94603-3804	05/14/1964	AW-76806		<u>1</u>	<u>8200</u>

All information on this site is to be assumed accurate for property assessment purposes only, and is based upon the Assessor's knowledge of each property. Caution is advised for use other than its intended purpose.

The Alameda County Intranet site is best viewed in Internet Explorer Version 5.5 or later.
 Click [here](#) for more information regarding supported browsers.

Copyright © 2001 Alameda County



COUNTY OF ALAMEDA
Assessor's Office

[Help](#)

[New Query](#)

Property Value System

[History](#)

[Value](#)

[Transfer](#)

[Map](#)

[Glossary](#)

Parcel Number: **47-5519-5** Inactive: **Y** Lien Date: **01/01/2007** Owner: **BATARSE ANTHONY A JR & ESTHER**

Property Address: **10550 E 14TH ST, OAKLAND, CA 94603-3804**

[Parcel History](#)

Mailing Name		Historical Mailing Address	Document Date	Document Number	Value From Trans Tax	Parcel Count	Use
BATARSE ANTHONY A JR & ESTHER c/o WALTER PILGRIM	List Owners	10440 E 14TH ST , OAKLAND, CA 94603-3222	01/30/1979	1979-19292		1	0000
LEVINSON ALBERT & LILIAN	List Owners	10550 E 14TH ST , OAKLAND, CA 94603-3804	08/04/1978	1978-149263		5	0000

All information on this site is to be assumed accurate for property assessment purposes only, and is based upon the Assessor's knowledge of each property. Caution is advised for use other than its intended purpose.

The Alameda County Intranet site is best viewed in Internet Explorer Version 5.5 or later.
Click [here](#) for more information regarding supported browsers.

Copyright © 2001 Alameda County