

Parcel # 1-111-5-1

Address : 205 Brush St. Oakland, CA 94607

ASSESSOR'S MAP 1

Code Area Nos. (F-014)

OAKLAND (KELLERSBERGER'S) (9k.7Pg.3)

* Formerly: 1-111-3
1-111-4
1-111-5



Drawn: 10-67 R.H.S. Revised: 10-71-72 R.H. 3-22-01 J.T.

Formerly: Bks. 102 & 102 10-67

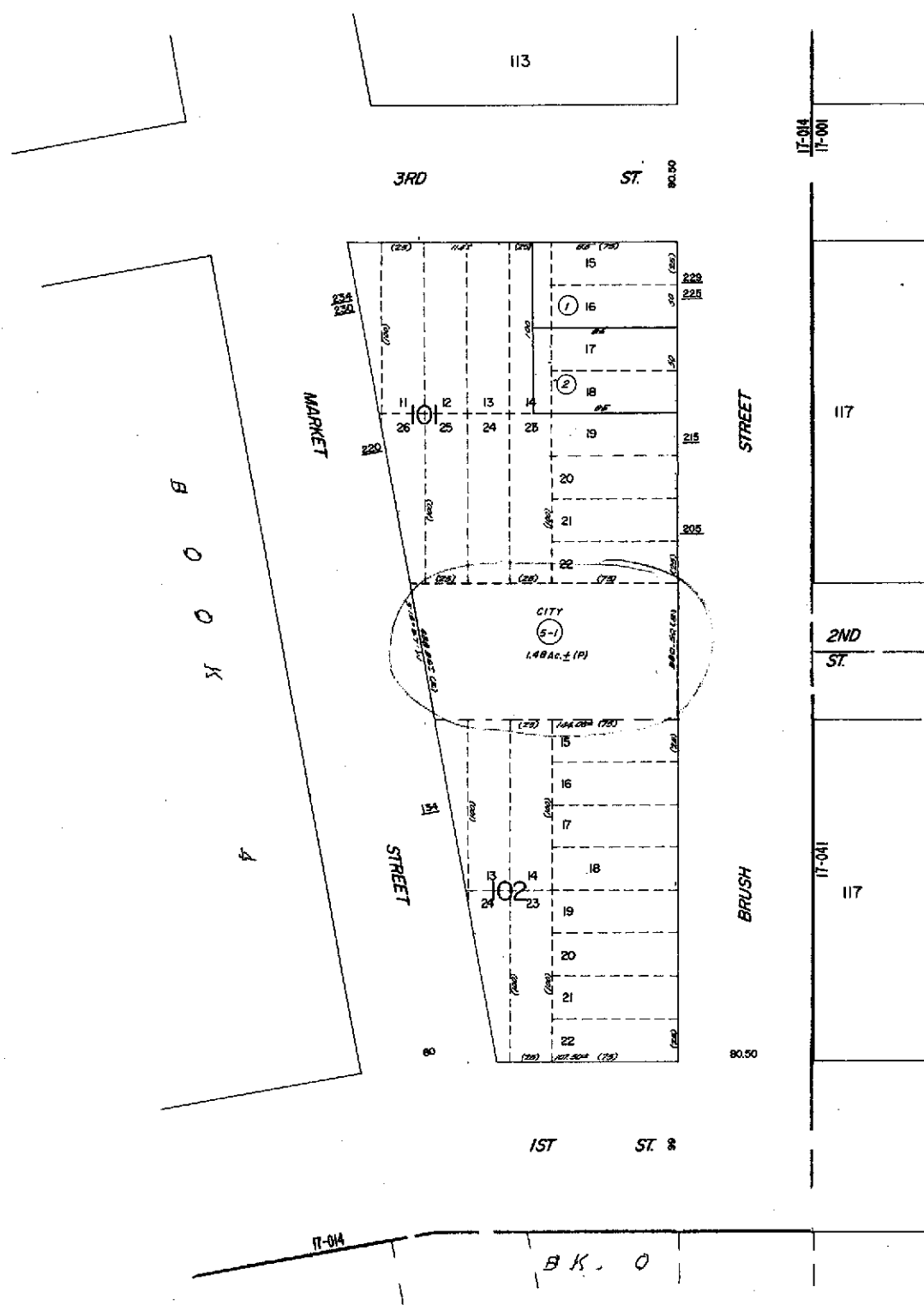

17-04
17-001

117

2ND
ST.

17-041

117

17-04

B K O



COUNTY OF ALAMEDA
Assessor's Office
Property Value System

[History](#)

[Value](#)

[Transfer](#)

[Map](#)

[Glossary](#)

Parcel Number: 1-111-5-1 Inactive: N Lien Date: 01/01/2007 Owner: CITY OF OAKLAND
 Property Address: 205 BRUSH ST, OAKLAND, CA 94607-3009
[Parcel History](#)

Mailing Name	Historical Mailing Address	Document Date	Document Number	Value From Trans Tax	Parcel Count	Use
CITY OF OAKLAND	List Owners 505 14TH ST # 609, OAKLAND, CA 94612-1406	10/01/1970	1970-107067		4	0300

All information on this site is to be assumed accurate for property assessment purposes only, and is based upon the Assessor's knowledge of each property. Caution is advised for use other than its intended purpose.

The Alameda County Intranet site is best viewed in Internet Explorer Version 5.5 or later.
[Click here](#) for more information regarding supported browsers.

Copyright © 2001 Alameda County