

Parcel # 5-446-7

Address: 2650 Magnolia St. Oakland, CA 94607

ASSESSOR'S MAP 5

Code Area No. 17-046

Map of survey of
Northern Extension of Oakland (Bk. 5 Pg. 34)
Scale: 1"=40'

5

446
650

Map of Oakland and vicinity showing of Streets as established
and proposed, compiled from official surveys and Records of the
County. (as per W.F. Boardman City and County Surveyor.
(Bk. 17 Pg. 14)

28TH

457

St.

REV. B-68 W.I.M. S.W.P. 7/20/06 G
4-29-04 LL

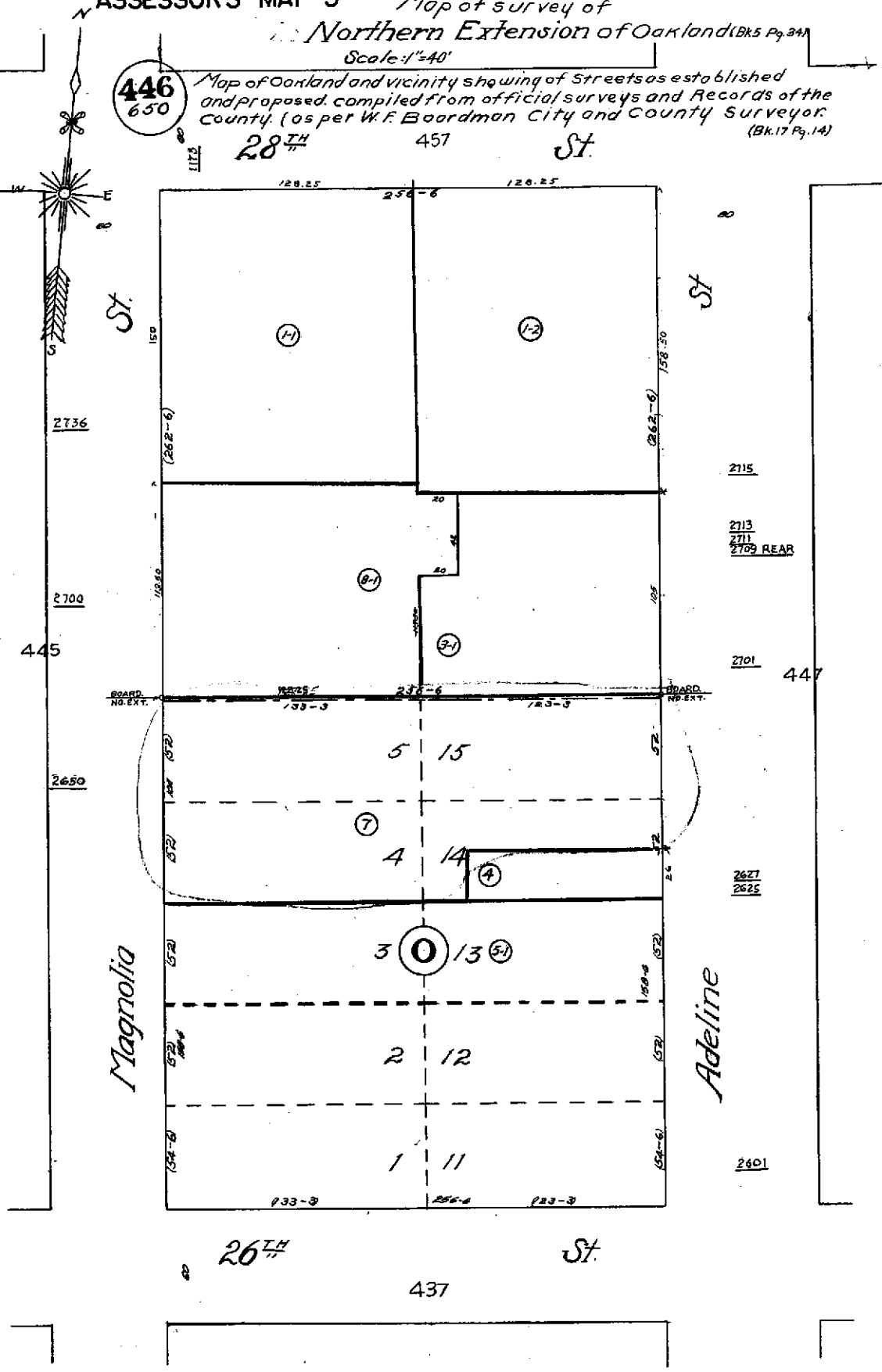

St.

St.

2736

2115

2700

2713
2711
2709 REAR

445

2101

447

2650

2627
2625

Magnolia

Adeline

26TH

St.

437

2601



COUNTY OF ALAMEDA

Assessor's Office**Property Value System**[Help](#)[New Query](#)[History](#)[Value](#)[Transfer](#)[Map](#)[Glossary](#)

Parcel Number: **5-446-7** Inactive: **N** Lien Date: **01/01/2007** Owner: **LINFORDMAGNOLIA PROPERTIES**
 Property Address: **2650 MAGNOLIA ST, OAKLAND, CA 94607-2400**

Mailing Name		Historical Mailing Address	Document Date	Document Number	Value From Trans Tax	Parcel Count	Use
LINFORDMAGNOLIA PROPERTIES	List Owners	10 PROSPECT RD , PIEDMONT, CA 94610-1131	12/17/1980	1980-222415		1	4200
LINFORD MAGNOLIA PROPERTIES	List Owners	2650 MAGNOLIA ST , OAKLAND, CA 94607-2400	10/28/1980	1980-189264	\$220,000	1	4200
LAHER SPRING + ELEC CAR	List Owners	2650 MAGNOLIA ST , OAKLAND, CA 94607-2400	03/01/1969	TRAN-3726		1	4200

All information on this site is to be assumed accurate for property assessment purposes only, and is based upon the Assessor's knowledge of each property. Caution is advised for use other than its intended purpose.

The Alameda County Intranet site is best viewed in Internet Explorer Version 5.5 or later.
[Click here for more information regarding supported browsers.](#)

Copyright © 2001 Alameda County