

TRACT 536 <BK. 29 Pgs 63-67>

Code Area No. 17-032

Scale: 1" = 50'

5302

ASSESSOR'S MAP 45

8-15-57 G.
3-15-58 F.L.
9-25-58 C.S.
1-2-59 C.S.
1-2-59 C.S.L.

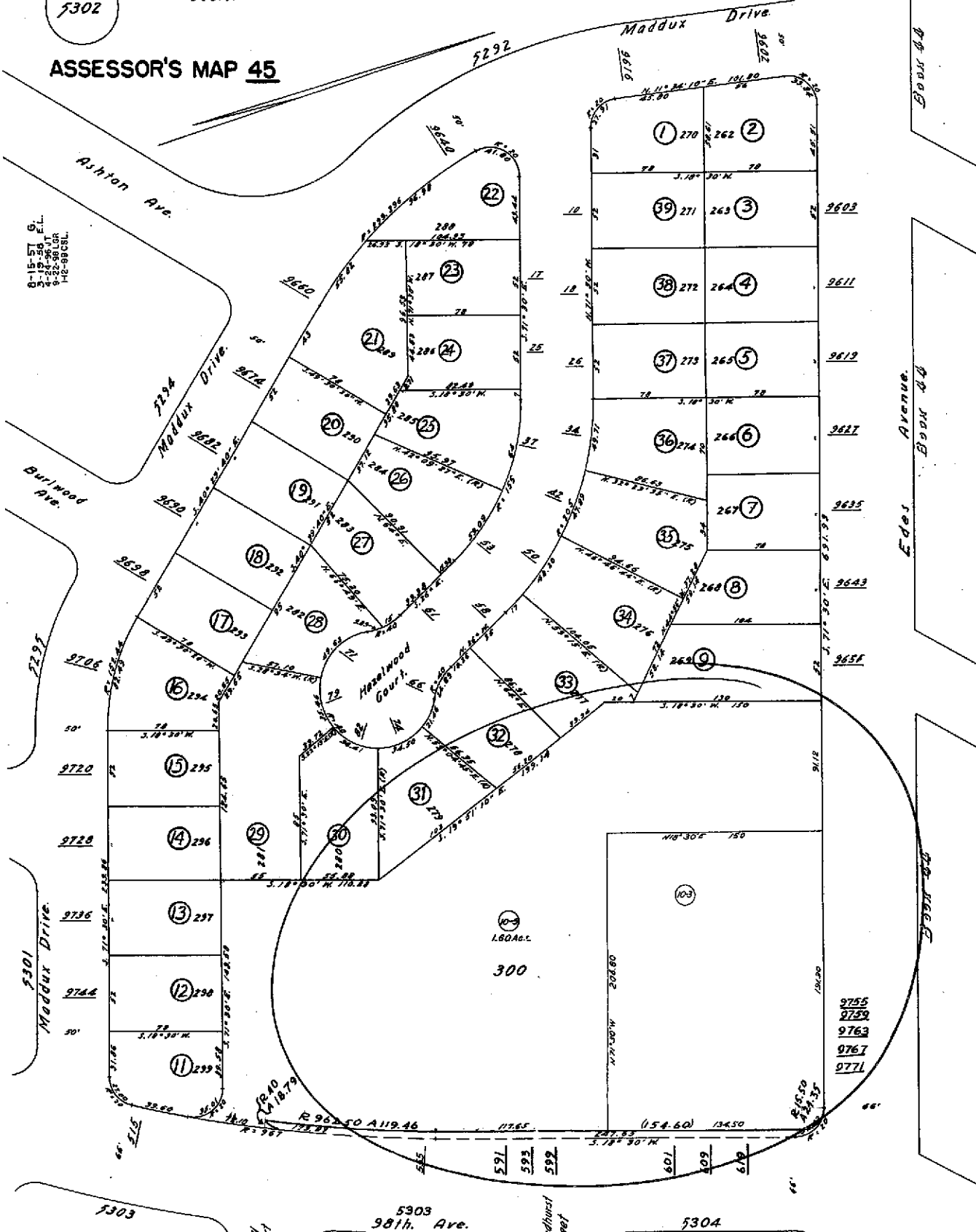

5303

5303
98th. Ave.

5304



COUNTY OF ALAMEDA

Assessor's Office

Property Value System

[Help](#)

[New Query](#)

[History](#)

[Value](#)

[Transfer](#)

[Map](#)

[Glossary](#)

Parcel Number: 45-5302-10-5 Inactive: N Lien Date: 01/01/2007 Owner: FREEDOM FUND INC

Property Address: 555 98TH AVE, OAKLAND, CA 94603-2109

[Parcel History](#)

Mailing Name

**Historical
Mailing Address**

**Document
Date**

**Document
Number**

**Value
From
Trans Tax**

**Parcel
Count**

Use

FREEDOM FUND INC c/o SHANNON REEVES	List Owners	2142 E 12TH ST, OAKLAND, CA 94606-4928	08/18/1998	1998-286836		<u>3</u>	<u>3000</u>
--	--	---	------------	-------------	--	----------	-------------

All information on this site is to be assumed accurate for property assessment purposes only, and is based upon the Assessor's knowledge of each property. Caution is advised for use other than its intended purpose.

The Alameda County Intranet site is best viewed in Internet Explorer Version 5.5 or later.
Click [here](#) for more information regarding supported browsers.

Copyright © 2001 Alameda County



COUNTY OF ALAMEDA

Assessor's Office

Property Value System

[Help](#)

[New Query](#)

[History](#)

[Value](#)

[Transfer](#)

[Map](#)

[Glossary](#)

Parcel Number: 45-5302-10-3 Inactive: N Lien Date: 01/01/2007 Owner: GILL JASVIR K & KARANJIT S

Property Address: 9755 EDES AVE, OAKLAND, CA 94603-2207

[Parcel History](#)

Mailing Name		Historical Mailing Address	Document Date	Document Number	Value From Trans Tax	Parcel Count	Use
GILL JASVIR K & KARANJIT S	List Owners	3641 CORTE RUBIOLO ST , CASTRO VALLEY, CA 94546-3463	08/01/2006	2006-294725		1	<u>8500</u>
NAJDAWI MIKE ETAL	List Owners	1603 BROADWAY ST , REDWOOD CITY, CA 94063-2401	11/19/2003	2003-683409		1	<u>8500</u>
FREEDOM FUND INC	List Owners	PO BOX 285 , HOUSTON, TX 77001	06/30/1998	1998-229801		1	<u>8500</u>

All information on this site is to be assumed accurate for property assessment purposes only, and is based upon the Assessor's knowledge of each property. Caution is advised for use other than its intended purpose.

The Alameda County Intranet site is best viewed in Internet Explorer Version 5.5 or later.
Click [here](#) for more information regarding supported browsers.

Copyright © 2001 Alameda County