

ASSESSOR'S MAP 2

Code Area Nos. 17-022

2 of 1

59

SCALE: 1" = 50'

(A) OAKLAND (KELLERSBERGER'S) (BK. 7 PG. 5)
(B) TR. 5998 192/3

REDRAWN 10-23-90 PB REVISED 10-26-92 PB
03-30-05 LL

FORMERLY: BLKS. 120, 142

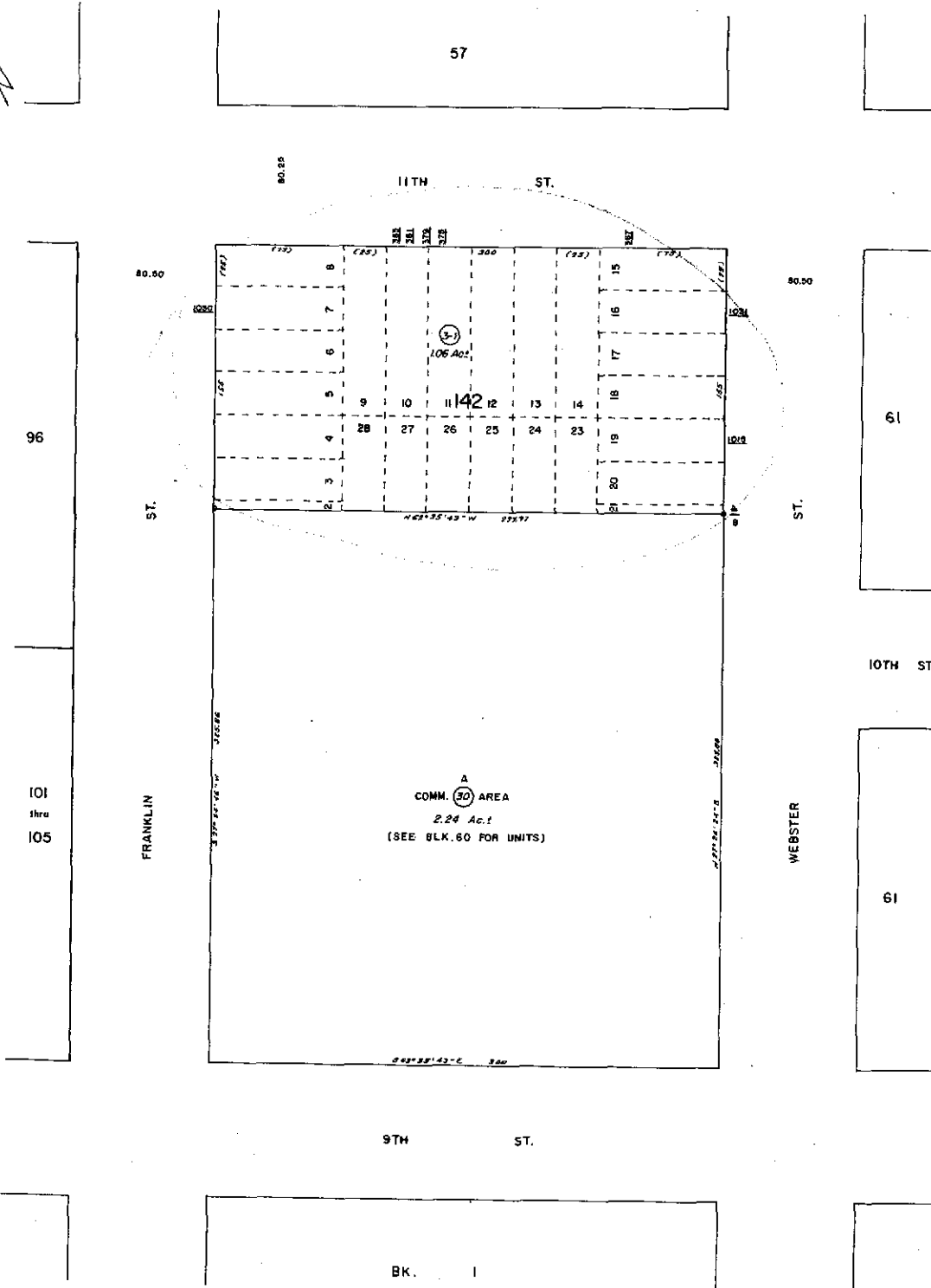



COUNTY OF ALAMEDA
Assessor's Office
Property Value System

[Help](#)

[New Query](#)

[History](#) | [Value](#) | [Transfer](#) | [Map](#) | [Glossary](#)

Parcel Number:2-59-3-1 Inactive:N Lien Date:01/01/2007 Owner: EAST BAY MUNICIPAL UTILITY DISTRICT
 Property Address: 383 11TH ST, OAKLAND, CA 94607-4246
[Parcel History](#)

Mailing Name	Historical Mailing Address	Document Date	Document Number	Value From Trans Tax	Parcel Count	Use
EAST BAY MUNICIPAL UTILITY DISTRICT	List 2130 ADELINE ST , Owners OAKLAND, CA 94607-2335	01/08/1988	1988-5817		<u>11</u>	<u>0300</u>

All information on this site is to be assumed accurate for property assessment purposes only, and is based upon the Assessor's knowledge of each property. Caution is advised for use other than its intended purpose.

The Alameda County Intranet site is best viewed in Internet Explorer Version 5.5 or later.
 Click [here](#) for more information regarding supported browsers.

Copyright © 2001 Alameda County