

RECEIVED

7:48 am, Jun 13, 2007

Alameda County
Environmental Health

**PHASE 1
ENVIRONMENTAL SITE ASSESSMENT
2145 35th Avenue
Oakland, California**

December 2006

Prepared for

Maria Campos
2145 35th Avenue
Oakland, CA 94601

Prepared by



3815 Brighton Avenue
Oakland, California 94602
broat@earthlink.net

TABLE OF CONTENTS

SECTION	PAGE
1.0 EXECUTIVE SUMMARY	1
2.0 INTRODUCTION.....	5
2.1 PURPOSE	5
2.2 DETAILED SCOPE OF SERVICES	6
2.3 LIMITING CONDITIONS	7
3.0 SITE DESCRIPTION.....	8
3.1 PHYSICAL LOCATION AND DESCRIPTION	8
3.2 ENVIRONMENTAL SETTING	8
3.3 GEOLOGIC AND HYDROGEOLOGIC SETTING.....	9
4.0 USER PROVIDED INFORMATION AND INTERVIEWS	10
4.1 HISTORICAL OWNERSHIP	10
4.2 ENVIRONMENTAL LIENS	11
4.3 CURRENT OWNERSHIP	11
4.4 OWNER/FORMER OWNER INTERVIEWS	11
5.0 RECORDS REVIEW	13
5.1 STANDARD ENVIRONMENTAL RECORD SOURCES	13
5.1.1 <i>Aerial Photographs</i>	13
5.1.2 <i>Environmental Database Review</i>	14
5.1.3 <i>Sanborn Insurance Maps</i>	15
5.1.4 <i>Review of City Business Directories</i>	16
5.2 ADDITIONAL ENVIRONMENTAL RECORD SOURCES.....	18
5.2.1 <i>Oakland Fire Services Agency</i>	18
5.2.2 <i>Oakland Building Department</i>	18
5.2.3 <i>Oakland Planning Department</i>	19
6.0 SITE RECONNAISSANCE.....	20
6.1 METHODOLOGY AND LIMITING CONDITIONS	20
6.2 CURRENT USE OF PROPERTY	20
6.3 PHYSICAL LIMITATIONS OF THE INSPECTION	20
6.4 DESCRIPTION OF STRUCTURES, ROADS AND OTHER IMPROVEMENTS	20
6.4.1 <i>Rear Building</i>	21
6.4.2 <i>Front Building</i>	21
6.4.3 <i>Exterior</i>	21
6.5 ENVIRONMENTAL INSPECTION.....	21
6.5.1 <i>Hazardous Materials</i>	21
6.5.2 <i>Underground/Aboveground Storage Tanks</i>	21
6.5.3 <i>PCB-containing Equipment</i>	22
6.5.4 <i>Solid Waste</i>	22
6.5.5 <i>Drains and Sumps</i>	22
6.5.6 <i>Wastewater</i>	22

TABLE OF CONTENTS

SECTION	PAGE
6.5.7 <i>Wells</i>	22
6.5.8 <i>Pits, Ponds and Lagoons</i>	22
6.5.9 <i>Hydraulic Equipment</i>	22
6.5.10 <i>Other Physical Evidence of Contamination</i>	22
6.6 CURRENT USES OF ADJOINING PROPERTIES.....	23
6.7 SURROUNDING PROPERTIES OF POTENTIAL ENVIRONMENTAL CONCERN	23
7.0 FINDINGS, CONCLUSIONS AND RECOMMENDATIONS	24
7.1 ON SITE RECOGNIZED ENVIRONMENTAL CONDITIONS	24
7.2 OFF SITE RECOGNIZED ENVIRONMENTAL CONDITIONS	24
7.3 DATA GAPS.....	25
7.4 RECOMMENDATIONS.....	25
8.0 REFERENCES.....	27

TABLES

FIGURES

APPENDICES

LIST OF TABLES

Table 1 Environmental Database Summary

LIST OF FIGURES

Figure 1 Site Vicinity Map

Figure 2 Site Plan

LIST OF APPENDICES

Appendix A UST Removal Permit and Analytical Data

Appendix B Historical Research Documentation

PHASE 1 ENVIRONMENTAL SITE ASSESSMENT
2145 35TH AVENUE, OAKLAND, CALIFORNIA



SIGNATURE PAGE

This environmental review of 2145 35th Avenue in Oakland, California was conducted by Brighton Environmental Consulting on behalf of Maria Campos. The review conducted by Brighton Environmental Consulting meets or exceeds the requirements for a Phase I environmental site assessment specified in the American Society for Testing and Materials (ASTM) Standard E 1527-00, *Standard Practice for Environmental Site Assessments: Phase I Environmental Assessment Process*, and the EPA regulations *Standards and Practices for All Appropriate Inquires; Final Rule* (40 CFR Part 312). All engineering information, conclusions, and recommendations contained in this report have been prepared by a California Professional Engineer.

A handwritten signature in black ink, appearing to read "Robert E. Roat", is written over a horizontal line.

Robert E. Roat, P.E.
California Professional Engineer (53593)

12/16/06
Date

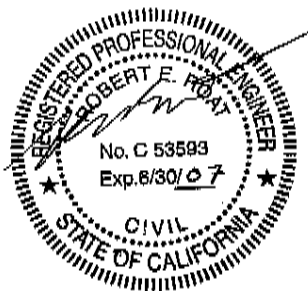

LIMITATIONS

This report has been prepared exclusively for the use of Maria Campos and may not be relied upon by any other person or entity, without the expressed written permission of Brighton Environmental Consulting. The scope of services performed during this investigation may not be appropriate for other users, and any use or re-use of this document, or the findings conclusions or recommendations presented herein, is at the sole risk of said other user.

The conclusions presented in this report represent the professional judgment of Brighton Environmental Consulting based on the information available to us during the course of this assignment and on conditions that existed at the time of the assessment. No independent verification of the information provided to Brighton Environmental Consulting was made. While Brighton Environmental Consulting has no reason to doubt the accuracy of any of the information provided, this report is accurate and complete only to the extent that information provided to Brighton Environmental Consulting was itself accurate and complete.

This study was not intended to be a definitive investigation of possible contamination at the Site. The purpose and scope of this investigation was to evaluate whether there is reason to suspect the possibility of contamination at the Site. No exploratory boring, soil or groundwater sampling, or laboratory analyses were performed and, therefore, the conclusions set forth herein are made without the benefit of such investigation.

Some Phase 1 ESA components expire and must be updated every 180 days. The following components must be conducted or updated within 180 days prior to the date of acquisition: Interviews, searches for environmental cleanup liens, reviews of records, visual inspection of the facility and adjoining properties and declaration by the environmental professional.

1.0 EXECUTIVE SUMMARY

Brighton Environmental Consulting (Brighton) was retained by Maria Campos (“the Owner”) to conduct a Phase I Environmental Site Assessment (ESA) of parcel 027-087901502, referenced herein as 2145 35th Avenue in the County of Alameda and the City of Oakland, California. (the Site), and including property referenced as 2145 35th Avenue and 2151 35th Avenue. The ESA was conducted consistent with the requirements for a Phase I environmental site assessment to meet the Innocent Landowners All Appropriate Inquiry Standards for Conducting All Appropriate Inquiries (40 CFR Paragraph 312.1, final rule, November 2005). This Phase I Environmental Site Assessment was performed consistent with the methods and procedures described in the American Society of Testing and Material (ASTM) Standard E 1527-05, *Standard Practice for Environmental Site Assessments: Phase I Environmental Assessment Process* (ASTM 2006). The objective of the ESA was to evaluate the potential for a “Recognized Environmental Condition” or conditions on the Site due to onsite or offsite activities.

The Site location is shown on Figure 1. The Site is approximately 6900 square feet. The Site is currently occupied by an unused commercial building and is surrounded by a chain link fence. The site is zoned R-50.

The Site is bordered by Salisbury Avenue and residential development to the north, 35th Avenue and residential development to the east, single-family homes to the west, and an apartment building and middle school to the south.

Brighton acquired or reviewed available information concerning historical development at the Site. The review included aerial photographs, topographic maps, and insurance maps. Federal and state environmental regulatory agency information was reviewed to identify potential areas of environmental concern at or near the Site. Available records at the Oakland Fire Services Agency, the Oakland Building Department and the Oakland Public Library were reviewed. Representatives of the current owner, the mortgage broker, and Chevron Corporation were

interviewed to identify areas of potential environmental concern. A site reconnaissance was conducted to identify land use and current environmental conditions.

Visual inspection of the site revealed a relatively level topography. The site consists of one building and a parking area. The single building is constructed of several different materials, and may have been separate structures at one time. The portion of the building at the west end of the Site is brick with a concrete floor. The portion of the building at the south end of the site is wooden with a concrete floor. The two portions of the building are connected by a crude garage.

Inspection of the interior of the building revealed a concrete pit of the kind used to service automobiles in the brick portion of the building (Figure 2), a hydraulic lift in the central portion of the building, and construction debris in the north end of the central portion of the building. Inspection of the building exterior revealed a concrete patch associated with an underground storage tank removal near the brick building, and a raised island consistent with a gasoline dispenser island in the eastern portion of the site. The island is incorporated into the current wooden building wall foundation.

Review of historical information indicates that the Site was first developed as part of the Fruitvale Villa Tract A in approximately 1892. The site originally consisted primarily of two addresses, 2151 35th Avenue and 2145 35th Avenue. The two addresses were vacant or used for single - family homes until approximately 1933, when an auto repair facility was located on both properties. The property is listed as a service station by 1945. The property was used as an wrought iron window grate manufacturing facility between 1980 and approximately 1992. The site was purchased by the current owner in 2000.

Records available from the City building department and insurance maps did not substantiate the existence or removal of underground storage tanks associated with the former gasoline station. Review of City Directories for the property revealed that the station was designated as John Madler Chevron in 1970: Chevron internal records indicated that they delivered gasoline to the facility (Chevron Station 8861) between 1958 and 1972, but Chevron reports having no records

showing tank removal. Fire department records show that a permit was opened in 1999 to remove a 500-gallon fuel oil underground storage tank. The permit is still open. Interviews with the mortgage broker who handled the property in 1999 and with the contractor on the permit indicate that an excavation was undertaken, but that no UST was found and no tank removal report was filed. The analytical results from one sample collected by the contractor were reviewed and showed no petroleum hydrocarbons.

Recognized environmental conditions at the 2145 35th Avenue site include:

- the approximately 40-year site use history as an auto repair facility and gasoline station, raising the possibility of underground storage tanks or petroleum hydrocarbons at the site,
- third hand information from the mortgage broker for the property indicates that tanks were removed, but no reports or first-hand accounts of the removal were located;
- the presence of an hydraulic lift in the floor of the building, raising the possibility of hydraulic oil in the soil beneath the building;
- the presence of demolition debris in the garage area closest to Salisbury Street, which made it impossible to view the floor in that area;
- the presence of a fuel service island built into the foundation of the building, indicating that the station was not completely demolished before additions were made to the building.
- the existence of an open permit for a fuel oil UST removal at the City of Oakland.

Recognized environmental conditions from nearby properties include:

- a former dry cleaner which operated at the neighboring property to the south (2141 35th Avenue) between approximately 1950 and 1975

Based on these findings, Brighton recommends additional site investigation. Specifically, Brighton recommends the following work:

- remove construction debris and garbage;
- provide documentation of the fuel oil UST removal to the City of Oakland and obtain a closure letter for the fuel oil UST;

- During removal of the building, remove the hydraulic lift and sample the bottom of the pit for petroleum hydrocarbons and chlorinated solvents;
- Implement a Phase II site investigation with the following goals:
 - identify whether gasoline USTs have been removed;
 - identify whether soil or groundwater beneath the Site are impacted by petroleum hydrocarbons or dry cleaning solvents
 - sample and analyze soil and groundwater from three borings at the site. Analyze samples for total petroleum hydrocarbons as gasoline, diesel and motor oil, metals associated with leaking underground storage tanks, and for chemicals associated with dry cleaning including chlorinated hydrocarbons and Stoddard solvent.

2.0 INTRODUCTION

Brighton was retained by Maria Campos to conduct an environmental review of a property located at 2145 35th Avenue in Oakland, California (“the Site”, Figure 1). Ms. Campos is considering sale of the site for development as residential properties. This Phase I Environmental Site Assessment was performed consistent with the methods and procedures described in the American Society of Testing and Material (ASTM) Standard E 1527-05, *Standard Practice for Environmental Site Assessments: Phase I Environmental Assessment Process* (ASTM 2006). The Phase I Site Assessment was conducted according to 40 CFR Part 312, “Standards and Practices for All Appropriate Inquires; Final Rule (November 1, 2005). The Phase I Environmental Site Assessment was conducted in accordance with the contract between Brighton and Maria Campos dated November 2, 2006.

2.1 PURPOSE

The purpose of this Phase I ESA was to conduct all appropriate inquiries to establish the innocent landowner defense by evaluating whether current or historical activities on the Site or nearby properties may have resulted in “Recognized Environmental Conditions” that have or could have affected the Subject Property. The work was conducted to conform with the requirements for establishing an Innocent Landowner Defense pursuant to the requirements of Part 40 CFR Part 312, *Standards and Practices for All Appropriate Inquires; Final Rule, November 1 2005*).

The work was conducted to determine the presence or likely presence of any hazardous substances or petroleum products on a property under conditions that indicate an existing release, a past release, or a material threat of a release of any hazardous substances or petroleum products into structures on the property or into the ground, groundwater or surface water of the property. The term includes hazardous substances or petroleum products even under conditions in compliance with laws. The term is not intended to include *de minimis* conditions that generally do not present a material risk of harm to public health or the environmental and that

generally would not be the subject of an enforcement action if brought to the attention of appropriate governmental agencies.

2.2 DETAILED SCOPE OF SERVICES

The scope of services includes the preparation of a report based on the following sources:

- Visual inspection of the Site by Mr. Robert E. Roat of Brighton on November 2, 2006.
- Interviews with Ms. Maria Campos, the current property owner.
- Interview with Mr. Tim Hussey, mortgage broker for the sale of the property to Ms. Campos in 1999.
- Interview with Mr. Dana Thurman of Chevron Corporation
- Review of City of Oakland Fire Department records
- Review of City of Oakland Building Department records
- Interviews with Mr. Vibhor Jahn of the city of Oakland Fire Department and Ms. Betty Marvin of the City of Oakland Planning Department.
- Review of County zoning records and business directories at the Oakland Public Library History Room
- A review of the United States Geological Survey (USGS) 7.5-minute topographical maps for Oakland, California (1949; 1959; 1968, 1973 and 1980), and of the USGS 15-minute topographical maps for Concord, California (1915, 1948 and 1959).
- A review of aerial photographs dated 1939, 1946, 1959, 1965, 1974 1982, 1993 and 1998 provided by EDR.

- Review of aerial photographs dated 1950, 1953, 1959, 1969, 1973, 1977 and 1981 at Pacific Aerial Surveys in Oakland, California
- A review of historical fire insurance maps from 1912, 1928, 1950, 1952, 1957, 1965, 1966, 1968, 1969 provided by EDR
- A review of business directories for the area from 1920 through 2002 provided by EDR and the Oakland Public Library
- A search of regulatory agency databases for the Site and vicinity conducted by EDR and reported on November 3, 2006.

2.3 LIMITING CONDITIONS

Brighton's site inspection included a walking inspection of the Site. Debris covered much of the garage in the central portion of the site near Salisbury Street.

3.0 SITE DESCRIPTION

Information regarding the Site was obtained from site inspections on November 3, 2006. Additional information was provided by a review of available Sanborn® Fire Insurance maps, historical topographic maps and aerial photographs, and by interviews with representatives of a previous owner and the current landowner.

3.1 PHYSICAL LOCATION AND DESCRIPTION

The Site is located in a mixed residential and industrial area in the Fruitvale neighborhood of Oakland, California. The Site, which consists of a building and parking lot, is approximately 6900 square feet, and is identified as Assessor's Parcel 027_087901502. The Site was vacant at the time of inspection except for a site watchman.

The Site is bordered by Salisbury Avenue and residential development to the north, 35th Avenue and residential development to the east, single-family homes to the west, and an apartment building and middle school to the south.

The Site is fenced with approximately 6-foot high wire fence. A site location map is shown on Figure 1. A site plan is shown on Figure 2.

3.2 ENVIRONMENTAL SETTING

Local topography, geology and hydrogeology were evaluated based on-site observations, published literature, and environmental reports from EDR.

Based on the USGS 7.5 minute quadrangle (Oakland East, CA 1993), the elevation of the property is approximately 98 feet above mean sea level. The Site is relatively level, with a variation of elevation across the Site of less than 5 feet. Elevation differences are due to debris

piles at the site. The topography slopes down sharply at the northwest building wall, indicating some fill has been added to the site relative to the neighboring building.

3.3 GEOLOGIC AND HYDROGEOLOGIC SETTING

Data from the EDR Geocheck report indicate that soil in the area at depths between surface and 5 feet below grade is general classified as fine grained soils, silts and clays, with permeability rates ranging from 0 inches per hour to 2 inches per hour. The nearest surface water is Adams Creek, which is located approximately 0.1 miles northeast of the Site. Adams Creek discharges to the San Francisco Bay. Storm water at the Site runs off to the street gutters and offsite storm drain.

Based on the EDR Aquiflow database, depth to groundwater in wells at nearby sites appears to range from 3.5 feet to 20 feet below ground surface. Local topography slopes downhill to the south and west. Groundwater flow directions at sites within one mile radius of the subject site vary; the proximity of Adams Creek to the north and west may affect the groundwater flow direction on a seasonal basis.

Based on the available information properties to the north and east of the Site are expected to be hydrogeologically upgradient from the Site, and properties to the west and south are expected to be hydrogeologically downgradient from the Site. The gradient becomes important in identifying the potential for migration of contaminants onto the Site from neighboring properties.

4.0 USER PROVIDED INFORMATION AND INTERVIEWS

4.1 HISTORICAL OWNERSHIP

At the request of Tim Hussey, mortgage broker for the property, Placer Title Company performed an investigation into the Chain of Title for the property, and reported recorded deeds from 1955 through July 2005. Brighton subsequently reviewed block book records at the Oakland public library to identify owners prior to 1955. The following table summarizes the ownership. The property currently described as 2145 35th Avenue was originally two parcels, Fruit Vale Villa Tract A, Parcel 1 and 2.

Dates	Owner	Comments
1890	Unknown ⁽¹⁾	Deed originally recorded as part of Fruit Vale Villa (title search)
1892	James J Flaherty ⁽²⁾	2151 35 th Ave Alameda County Block Book (first record in Block Books)
1892	JW Hodgkins ⁽²⁾	2145 35 th Ave Alameda County Block Book (first record in Block Book)
1897	JW Hodgkins ⁽²⁾	2145 35 th Ave
1902	State of California ⁽²⁾	2151 35 th Ave
1902	Harriet Hodgkins ⁽²⁾	2145 35 th Ave
1910	Harriet Hodgkins ⁽²⁾	2145-2151 35 th Ave
1923	Rose and Matthew Collister ⁽²⁾	2151 35 th Ave only
1923	J.C. Allegretti ⁽²⁾	2135-1245 35 th Avenue
1955	John Madler ⁽¹⁾	Purchased 2135 through 2151 35 th Ave
1978	Elizabeth and James Carver ⁽¹⁾	Purchased 2135 through 2151 35 th Ave
1990	Coventry Financial Corp. ⁽¹⁾	Trustee
1998	Lerman and Plez Middleton ⁽¹⁾	2145 and 2151 35 th Avenue purchased
2000	Maria Campos ⁽¹⁾	2145 and 2151 35 th Avenue purchased

Notes:

⁽¹⁾ Source is Title Search

⁽²⁾ Source is Oakland History Room, Block Books for Alameda County, Brooklyn Twnshp.

4.2 ENVIRONMENTAL LIENS

Brighton reviewed the EDR Environmental Lien Search Report for the property. No environmental liens are reported against the property.

4.3 CURRENT OWNERSHIP

The Site is currently owned by Maria Campos.

4.4 OWNER/FORMER OWNER INTERVIEWS

Interviews were conducted with Maria Campos, current owner, Tim Hussey, mortgage broker for the property sale in 1990 and 1998 and 2000, and Mr. Dana Thurman, environmental manager for Chevron Corporation. Attempts to locate Mr. Carver and Mr. Madler were unsuccessful.

Ms. Campos indicated that she had lived across the street from the property during the 1980s and 1990s, and had witnessed its use by a manufacturer of iron bars for windows. She did not recall any gasoline dispensing operations at the property.

Mr. Hussey reported that prior to the sale in 2000, an environmental investigation was conducted to locate and remove a reported fuel oil or waste oil underground storage tank. He indicated that the site suspected location of the UST was identified by an access pipe in the concrete, and that a tank removal contractor was employed to excavate, locate and remove the tank. He further indicated that the contractor excavated the suspected tank location, but was unable to locate a tank. Mr. Hussey recalled that the access pipe was no longer connected to a tank at the time of excavation. He also recalled that a sample was collected from the bottom of the excavation. Further investigations at the City of Oakland Fire Services Agency indicated that a permit for tank removal was obtained on February 19, 1999, and an inspector witnessed the excavation on March 3, 1999, but that a closure report was never received by the Agency.

Mr. Dana Thurman of Chevron Corporation was interviewed after business directories indicated that the site was referred to as “Madler Chevron Station” between the late 1950s and the early 1970s. Mr. Thurman indicated that Chevron delivered gasoline to the station between 1958 and 1972. The Chevron station identification number was 8861. He requested an internal search of records at Chevron to determine if Chevron had any records of tank removal. Mr. Thurman indicated in a telephone interview that no operation records or tank closures were available for the station. He indicated that this usually meant that the station was an independent operation to which Chevron only supplied petroleum.

5.0 RECORDS REVIEW

5.1 STANDARD ENVIRONMENTAL RECORD SOURCES

Records reviewed included aerial photographs and environmental databases, City of Oakland Fire Services Agency records, Planning Department records, Building Department records and City of Oakland Public Library History Room records. .

5.1.1 Aerial Photographs

Brighton reviewed aerial photographs provided by EDR and reviewed additional aerial photos at Pacific Aerial Survey in Oakland.

1939 – Two detached structure and parking areas on site. The portion of the structure near 35th Avenue appears to be an awning extending to a gasoline dispensing island.

1946 – Profile appears similar to 1939

1950 – Profile appears similar to 1939

1953 – Profile appears similar to 1939

1959 – Profile appears similar to 1939

1965 – Profile appears similar to 1939 but structures may be connected – building appears more rectangular, suggesting additions have been made to the building.

1969 – Profile appears similar to 1965

1973 – Profile appears similar to 1965

1974 – Profile appears similar to 1965

1977 – Profile appears similar to 1965

1981 – Profile appears similar to 1965, but garage near Salisbury may have been extended, and dispensing island side of building appears to be extended south along 35th Avenue.

1982 – Profile appears similar to 1981

1993 – Profile appears similar to 1981

1998 – Profile appears similar to 1981

5.1.2 Environmental Database Review

Brighton reviewed information gathered from several environmental databases summarized by Environmental Data Resources, Inc. (EDR). The purpose of the review was to evaluate whether activities on or near the Site have the potential to create a Recognized Environmental Condition on the Site. EDR reviews databases compiled by federal state and local governments. The complete list of databases is provided in the EDR report (Appendix B). Table 1 contains a summary of the findings of the database review. Only databases in which the site or neighboring sites were identified are included in Table 1.

5.1.2.1 2145 AND 2151 35TH AVENUE ADDRESS (THE SITE)

The 2145 35th Avenue address was not identified in any of the databases reviewed, but the 2151 35th Avenue address was identified as an historical gasoline service station in the EDR proprietary record of business directories. The 2151 35th Avenue address was identified as an automobile service station operated by J. C. Allegretti in the 1923 business directory located at the Oakland Library.

5.1.2.2 NEIGHBORING SITES

Neighboring sites are examined because of their potential to contribute contaminants to the site via groundwater. Therefore, sites that are upgradient of the subject site are more likely to contribute to contamination at the given site. Available topographic and groundwater data indicate that groundwater flow direction may be to the southwest. Therefore, sites to the north and east are more likely to contribute to potential groundwater contamination. Seven sites within a ½ mile radius were identified as having a history of leaking underground storage tanks. Of the seven, five are potentially upgradient from the site. The closest site is 644 feet away.

These properties are judged to have a low potential for negative environmental impact to the subject property.

5.1.3 Sanborn Insurance Maps

Brighton reviewed the following Sanborn Insurance maps. For ease of description the direction from the site toward the Salisbury will be considered north, the direction toward 35th Avenue will be considered east.

1912 – One structure with an outbuilding exists at the corner lot (labeled 2155 35th Avenue on the Sanborn map, but referred to as 2151 35th in the County Block Maps. The structure is labeled as a dwelling. One structure with an outbuilding exists at the 2135-2145 address. That structure is labeled as a dwelling. No buildings exist at adjacent sites.

1928 – One structure with outbuilding exists at the corner lot, labeled 2155 35th Avenue. The Sanborn map shows the same footprint as the 1912 map. The structure is labeled as a dwelling. One structure with outbuilding exists at the 2145 address. The location and footprint of this building differs from the one in the 1912 Sanborn. An additional building has been added at 2135-2141 35th Ave. That structure is labeled as two stores. A school is present to the southwest (Alexander Hamilton Junior High School), and residential development is complete on most surrounding lots in the neighborhood.

1950 – The building footprint now occupies 2151 and 2145 35th Avenue. Two buildings appear to exist, connected by an awning. The western building is labeled “Auto Repg,” and the eastern building is labeled “greasing.” An awning extends toward 35th Avenue, and that portion of the site is labeled “gas and oil.” The neighboring building to the south is still two stores.

1952 – Same building footprint and designations as 1950.

1957 – Same building footprint and designations as 1950.

1965 – Same building footprint and designations as 1950. Neighboring building to the south is now one store at the front, with two apartments behind.

1966 – Same building footprint and designations as 1965.

1968 – Same building footprint and designations as 1965.

1969 – Same building footprint and designations as 1965.

5.1.4 Review of City Business Directories

Brighton reviewed City business directory results provided by EDR, and also reviewed City Business Directories available in the Oakland History Room at the Oakland Public Library.

5.1.4.1 SITE

- 1923 J.C. Allegretti is listed at 2145 35th Avenue and profession is shown as auto mechanic. The previous year, in 1922 his business address was listed as 25th Avenue.
- 1933 JC Allegretti (Olympia) Auto Repair is listed at 2145 35th Avenue
- 1938 Allegretti Casino Garage is listed at 2151 35th Avenue
- 1943 Allegretti Casino Garage is listed at 2151 35th Avenue
- 1945 Rio Grande Service Station is listed at 2145 35th Avenue.
- 1955 Bob Moore Auto Service (2151 35th Avenue)
- 1962 John Madler Chevron Service is listed at 2151 35th Avenue.
- 1967 John Madler Automotive and Service Auto Repair is listed at 2151 35th Avenue, Standard Station is listed at 2145 35th Avenue.
- 1970 Madler's Chevron Service listed at 2145 35th Avenue, S. Bernard Auto Repairs is listed at 2151 35th Avenue.

- 1975 S. Bernard Auto Repairs is listed at 2151 35th Avenue.
- 1980 C&C Investments and House of Iron are listed at 2145 35th Avenue, Bernards Auto Repair is listed at 2151 35th Avenue.
- 1991 House of Iron listed at 2145 35th Avenue
- 1992 Jim Carver Contracting and House of Iron
- 1996 House of Iron II is listed at 2151 35th Avenue

5.1.4.2 NEIGHBORING PROPERTY

- 1925 Klinks Market is located at 2139 35th Avenue
- 1924 Patterson Market is located at 2141 35th Avenue
- 1950 J D Dry Cleaning is located at 2141 35th Avenue
- 1955 J D Dry Cleaning is located at 2141 35th Avenue
- 1962 J D Dry Cleaning is located at 2141 35th Avenue
- 1967 J D Dry Cleaning is located at 2141 35th Avenue
- 1970 J D Dry Cleaning is located at 2141 35th Avenue
- 1980 C&C Investments is located at 2137 35th Avenue, C&C refrigeration is located at 2141 35th Avenue
- 1986 C&C Investments is located at 2137 35th Avenue

Based on these data, it appears that a gasoline station or auto repair facility operated at the facility between approximately 1923 and 1975. A wrought-iron fence company operated at the site between approximately 1980 and 1996.

It appears that a dry cleaner operated at 2141 35th Avenue between approximately 1950 and the early 1970s. The business directory lists the business in 1970 but not in 1975.

5.2 ADDITIONAL ENVIRONMENTAL RECORD SOURCES

5.2.1 Oakland Fire Services Agency

Brighton contacted the City of Oakland Fire Services Agency regarding the site. Mr. Vibhain Jahn of the Fire Services Agency indicated that the Fire Department had records for the site. Brighton inspected those records and determined that a UST removal permit had been issued on February 23, 1999. According to City notes, the tank was removed on March 3, 1999. The permit remains open because a closure report was never received.

Brighton notified Mr. Hussey regarding the open permit. Mr. Hussey contacted the tank removal contractor, and received a copy of the analytical data for the sample collected from the excavation. No closure report has been received. A copy of the permit and the analytical data are attached in Appendix A.

Fire Services Agency files also contained inspection results conducted by Alameda County Health Department in 1995. The report indicates that the facility name was House of Iron, and the business was manufacture of metal fences and gates. The inspection documents the use and storage of paint thinner and used paint thinner.

5.2.2 Oakland Building Department

Brighton visited the City of Oakland Building Department to review microfiche files for the site. File review showed building permits during the 1990s for seismic retrofit of the brick buildings. No other historic building permits were available for the property . Current permits for demolition and construction of housing are under review by the Building Department.

5.2.3 Oakland Planning Department

Brighton staff spoke with Ms. Betty Marvin of the Planning Department. She indicated that the brick building is noted in an inventory of historic buildings, but is not listed as an historically significant building.

6.0 SITE RECONNAISSANCE

6.1 METHODOLOGY AND LIMITING CONDITIONS

Site reconnaissance was accomplished by walking the Site, visually observing potential environmental impacts, and documenting observations with notes where appropriate.

6.2 CURRENT USE OF PROPERTY

The property is currently vacant, except for a live-in security guard.

6.3 PHYSICAL LIMITATIONS OF THE INSPECTION

The entire facility was inspected, with the exception of the garage area closest to Salisbury, which contained construction debris. The debris impeded the ability of the inspector to examine the floor.

6.4 DESCRIPTION OF STRUCTURES, ROADS AND OTHER IMPROVEMENTS

The building onsite consists of at least two separate structures that have been joined together over time. The rear (westerly) building is a brick structure with concrete floor. It is accessed by two garage doors –one facing Salisbury Avenue, and one facing 35th Avenue. The garage door facing 35th Avenue exits into another garage between the east and west buildings. The front (easterly) building is constructed of wood and concrete block, and consists of a living area, office, and garage. The portion of the garage near Salisbury Avenue was filled with debris at the time of inspection. An approximate site plan is shown in Figure 2.

6.4.1 Rear Building

A 4 foot by 12 foot by five foot deep concrete access pit is located at the west end of the brick building. According to Ms. Campos, it was used to quench forged iron by the fence manufacturer. It may have also been used as an access for car repair (Figure 2).

6.4.2 Front Building

A hydraulic lift was located in the center of the garage area. A gasoline dispenser island formed part of the foundation at the 35th Avenue side of the easterly building. It appears that the awning between the original building and the dispenser island was walled in to create a living space.

6.4.3 Exterior

The exterior of the property is paved with concrete or asphalt. A concrete patch was observed near the rear building in the location where a fuel oil UST excavation has been reported. No other evidence of UST removal or UST tank presence was observed.

6.5 ENVIRONMENTAL INSPECTION

6.5.1 Hazardous Materials

No hazardous materials were observed at the site

6.5.2 Underground/Aboveground Storage Tanks

No evidence of underground or aboveground storage tanks was observed at the time of inspection.

6.5.3 PCB-containing Equipment

No evidence of PCB-containing equipment was observed at the time of inspection.

6.5.4 Solid Waste

Construction debris was observed in the portion of the garage nearest to Salisbury Avenue (Figure 2).

6.5.5 Drains and Sumps

Roof drains and an interior floor drain appear to run to the street gutter.

6.5.6 Wastewater

Two bathrooms at the site are reportedly connected to the City of Oakland sewer system.

6.5.7 Wells

No wells were observed on the Site.

6.5.8 Pits, Ponds and Lagoons

No pits, ponds or lagoons were observed during the site inspection.

6.5.9 Hydraulic Equipment

A hydraulic lift was noted in the floor of the front (easterly) building.

6.5.10 Other Physical Evidence of Contamination

No other physical evidence of contamination was observed.

6.6 CURRENT USES OF ADJOINING PROPERTIES

Adjoining properties were inspected from the 2145 35th Avenue site, and by driving into public areas of the properties. Surrounding properties are single family homes or apartments.

6.7 SURROUNDING PROPERTIES OF POTENTIAL ENVIRONMENTAL CONCERN

Brighton staff viewed neighboring properties from the Site, and, where possible, drove by neighboring sites. The following observations were made:

The 2141 35th Avenue property, which reportedly housed a dry cleaners between 1950 and the mid 1970s, is now a small apartment building. No other properties of potential environmental concern were observed.

7.0 FINDINGS, CONCLUSIONS AND RECOMMENDATIONS

Brighton has completed a Phase I Environmental Site Assessment for the subject Site at 2145 35th Avenue in Oakland, California. The purpose of the Environmental Site Assessment was to evaluate the potential for a Recognized Environmental Condition to exist on the subject properties from on-site or off-site activities.

7.1 ON SITE RECOGNIZED ENVIRONMENTAL CONDITIONS

Based on Brighton's review of available information, Recognized Environmental Conditions may be associated with the Site. These conditions include the following:

- the approximately 40-year site use history as an auto repair facility and gasoline station, raising the possibility of underground storage tanks or petroleum hydrocarbons at the site;
- third-hand information from the mortgage broker for the property indicates that tanks were removed, but no reports or first-hand accounts of the removal were located;
- the presence of an hydraulic lift in the floor of the building, raising the possibility of hydraulic oil in the soil beneath the building;
- the presence of demolition debris in the garage area closest to Salisbury Street, which made it impossible to view the floor in that area;
- the presence of a fuel service island built into the foundation of the building, indicating that the station was not completely demolished before additions were made to the building;
- the existence of an open permit for a fuel oil UST removal at the City of Oakland.

7.2 OFF SITE RECOGNIZED ENVIRONMENTAL CONDITIONS

Although there are several sites within one mile with recognized or suspected environmental conditions, only one appears to have used chemicals, which may have an impact on the Site.

- a former dry cleaner which operated at the neighboring property to the south (2141 35th Avenue) between approximately 1950 and 1975. Chemicals associated with this type of

operation may include Stoddard Solvent (a kerosene-like hydrocarbon), trichloroethene (TCE) and tetrachloroethene (PCE).

7.3 DATA GAPS

The existence and exact location of underground storage tanks at the site has not been established. Information regarding the tanks is limited to the report that Chevron delivered gasoline to the businesses at the Site between 1958 and 1972, and to the third-hand report by the mortgage broker for the previous property owner indicating that all tanks, except the fuel oil tank, had been removed. No other records of tank removal have been found. A geophysical survey or exploratory excavation may be needed to identify whether tanks still exist. The open tank removal permit for the fuel tank should be finished by providing a cover letter and analytical data from the contractor to the City of Oakland and obtaining a closure letter from the City of Oakland Fire Services Agency.

No analytical data has been collected for soil or groundwater at the Site, and further recommendations for development and possible remediation costs will be based on that sampling. No analytical data has been collected from groundwater at the Site, and further recommendations for development and remediation will be based on that sampling and analysis. Sampling recommendations are included below.

7.4 RECOMMENDATIONS

- remove construction debris and garbage;
- provide documentation of the fuel oil UST removal to the City of Oakland and obtain a closure letter for the fuel oil UST;
- During removal of the building, remove the hydraulic lift and sample the bottom of the pit for petroleum hydrocarbons and chlorinated solvents;
- Implement a Phase II site investigation with the following goals:

- identify whether gasoline USTs have been removed;
- identify whether soil or groundwater beneath the Site are impacted by petroleum hydrocarbons or dry cleaning solvents
- sample and analyze soil and groundwater from three borings at the site. Analyze samples for total petroleum hydrocarbons as gasoline, diesel and motor oil, metals associated with leaking underground storage tanks, and for chemicals associated with dry cleaning including chlorinated hydrocarbons and Stoddard solvent.

Investigations may be undertaken either before or after building demolition. Investigation will be less costly and more complete if undertaken after demolition and removal of pavement at the Site. Some site investigation and remediation costs may be eligible for funding under the State of California UST Cleanup Fund.

8.0 REFERENCES

- City of Oakland Fire Prevention Bureau, 1999. *Underground Storage Tank Permit, 2145 35th Avenue, Oakland, CA.* February 19, 1999.
- City of Oakland Planning and Building Department. *Permit files.*
- Environmental Data Resources. *City Directory Abstract, Campos Property, 2145 35th Avenue, Oakland, California,* November 3, 2006.
- Environmental Data Resources. *EDR Aerial Photo Decade Package, Campos Property, 2145 35th Avenue, Oakland, California,* November 3, 2006.
- Environmental Data Resources. *EDR Environmental Lien Search Report, Campos Property, 2145 35th Avenue, Oakland, California,* November 17, 2006.
- Environmental Data Resources. *EDR Radius Map with Geocheck, Campos Property, 2145 35th Avenue, Oakland, California,* November 3, 2006.
- Environmental Data Resources. *EDR Historical Topographic Map Report, Campos Property, 2145 35th Avenue, Oakland, California,* November 3, 2006.
- Environmental Data Resources. *Sanborn Map Report, Campos Property, 2145 35th Avenue, Oakland, California,* November 3, 2006.
- Oakland History Room-Oakland Public Library, *Alameda County Block Books, 1889-1908.*
- Oakland History Room-Oakland Public Library, *Oakland 1909 Annexation Block Books, 1909-1925.*
- Oakland History Room-Oakland Public Library, *City Directories – R. L. Polk and Sons, 1869-1943.*

PHASE 1 ENVIRONMENTAL SITE ASSESSMENT
2145 35TH AVENUE, OAKLAND, CALIFORNIA



TABLES

Table 1
Environmental Database Summary
10800 Edes Avenue
Oakland, California

Type of Database	Description of Database	Radius found (miles)	Number of Sites Identified	Equal/ Higher Elevation		Lower Elevation	
				Distance/location	EDR Map ID	Distance/location	EDR Map ID
RCRA-Info - SQC	Contains selective information on site which generate, transport, store treat and or dispose of hazardous waste as defined by RCRA. SQC are small quantity generators, producing between 100 kilograms and 1,000 kilograms of hazardous waste per month	1/4	1	0	--	1 site: 0-1/8 mile SSW of site	3
Cortese	This database identifies public drinking water wells with detectable levels of contamination, hazardous substance sites selected for remedial action, sites with known toxic material identified through the abandoned site assessment program, sites with USTs having a reportable release and all solid waste disposal facilities from with there is known migration.	1/2	7	5 sites	6, 10, C11, C12, 14	2 sites	B9, 13
Notify 65	Facility notifications about any release that could impact drinking water, based on the SWRCB database	1	4	2	19, 20	2	7, 15
LUST	The Leaking Underground Storage Tank Incident Reports contain an inventory of reported leaking underground storage tank incidents.	0.5	7	5 sites	6, 10, C11, C12, 14	2 sites	B9, 13
Alameda CS	Contaminated sites overseen by toxic release Program and LUST program	1/2	8	5 sites	6, 10, C11, C12, 14	3 sites	B8, B9, 13
Envirostar	DTSC Site Mitigation and Brownfields Reuse Program's (SMBRP's) database which identifies sites that have known contamination or sites for which there may be reasons to investigate further. Includes: Federal Superfund sites (National Priorities List (NPL)); State Response, including Military Facilities and State Superfund; Voluntary Cleanup; and School sites. Includes identification of formerly-contaminated properties that have been released for reuse, properties where environmental deed restrictions have been recorded to prevent inappropriate land uses, and risk characterization information that is used to assess potential impacts to public health and the environment at contaminated sites.	1	3	0		3	16, 17, 18

Table 1
Environmental Database Summary
10800 Edes Avenue
Oakland, California

Type of Database	Description of Database	Radius found (miles)	Number of Sites Identified	Equal/ Higher Elevation		Lower Elevation	
				Distance/location	EDR Map ID	Distance/location	EDR Map ID
EDR Historical Auto Stations	EDR Proprietary record of business directories showing potential gas stations/filling stations/service stations	1/4	2	2 - Allegretti -1933 (joint with 2145 35th - same property today.	A1, 4	0	--
EDR Historical Cleaners	EDR Proprietary record of business directories showing potential dry cleaners	1/4	2	1 site - JC Dry Cleaning - 2141 35th Ave - adjacent property	A2	1 site -	5

Note: Highlighted Map IDs are included in more than one environmental database

Map ID	Location of Upgradient and Neighboring Sites	Distance (feet)
A1	2151 35th Ave - originally a neighboring site, now part of subject site - auto repair	0
A2	2141 35th Ave - adjacent site - historical dry cleaner	50
C11	2662 Fruitvale Ave. City of Oakland - PSA underway	2300
C12	2681 Fruitvale - Chevron - case closed	2300
4	2264 35th Ave - Historical auto station	644
6	Snow Cleaners - PSA underway	1385
10	Saab Saver - case open - LUST, and	2230
14	Floyds Appliance service case closed	2405
19	3420 35th Ave - Unocal Prop 65 notice	4820
20	2801 MacArthur - Prop 65 notice	5220

PHASE 1 ENVIRONMENTAL SITE ASSESSMENT
2145 35TH AVENUE, OAKLAND, CALIFORNIA



FIGURES



Oakland

SITE

0 FEET 1000

BRIGHTON
 Environmental
 Consulting
Civil and Environmental Engineering

SITE LOCATION MAP
 2145 35th Avenue • Oakland, California

Figure 1
 December 2006

Residences

Salisbury Street

SITE

Residences

5' DEEP
ACCESS
PIT

CONCRETE
PATCH

Debris

GASOLINE
DISPENSER
ISLAND

BOLLARDS
OFFICE

BATHROOMS

HYDRAULIC
LIFT

35th Avenue

Apartment



0 FEET 30
Approximate Scale

PHASE 1 ENVIRONMENTAL SITE ASSESSMENT
2145 35TH AVENUE, OAKLAND, CALIFORNIA



APPENDIX A

UST REMOVAL PERMIT

AND ANALYTICAL DATA

CRAFORN

REMOVED

3-02-99
CP 21
040 Invest.
019 - other
93 Bus
Misc. Trade
at

CITY OF OAKLAND
FIRE PREVENTION BUREAU
421 14TH ST., 1ST FL.
OAKLAND, CALIFORNIA 94612
(510) 238-3851

APPLICATION for PERMIT to INSTALL, REMOVE or REPAIR TANKS
In the CITY OF OAKLAND

Request Submittal Date: _____

PLEASE CIRCLE APPROPRIATE ACTIONS: Application is hereby made for permit to:

(a) Remove (b) Install (c) Repair (d) Modify (e) Abandon/Close in Place **A**

(a) Gasoline (b) Fuel oil (c) Diesel (d) UNKNOWN tank(s) and excavate, commencing:

(a) four feet inside the curb line* (b) inside the property line
*inside curb line, please attach copy of sidewalk/excavation permit from PLANNING AND BUILDING

on the _____ side of _____ St./Ave. _____ feet _____ of _____ St./Ave.

Site Address: 2145 35TH AVENUE, OAKLAND Present storage UNKNOWN

Owner: PLEZ MIDDLETON Address 2709 GOLDEN RAIN ROAD Phone 925 935-0427

94601
WALNUT CREEK, CA

Applicant: W. A. CRAIG, INC. Address 6940 TREMONT ROAD Phone 707 693-2929
DIXON, CA 95620

Sidewalk surface to be disturbed X Number of Tanks 1 Capacity 500 Gallons ea.

Remarks _____

Signature [Handwritten Signature]

PLEASE ATTACH/SUBMIT: (All applicants must have a City Business License Permit)

- (3) Copies of Closure Plans for underground tank removal(s)
- (3) Sets of plans and (1) copy of specifications for above ground tank removal
- (3) Sets of plans and (3) sets of application packets for underground tank installation/modifications
- (3) Sets of plans for aboveground tank installation
- copy or prepare to show Planning and Building approval for aboveground tank removal and tank repair

NOTE: FOR TANK INSTALLATION PLEASE SUBMIT THIS APPLICATION FORM ALONG WITH A APPLICATION FOR PERMIT TO OPERATE, MAINTAIN OR STORE

FOR OFFICE USE ONLY

Permit No. 18-99
Copies to: Electrical Inspection

Amt. Recv'd 9540
Clk# 2878 Cash
Recv'd by: [Signature]

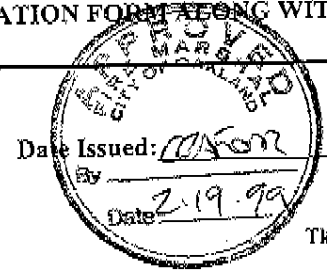

Date Issued: COFOR 2/23/99

By _____
Date 2-19-99

rev:02/98

CITY OF OAKLAND
Fire Services Agency
Office of Emergency Services
Hazardous Materials Program
505-14th St., Suite 702
Oakland, CA 94612

UNDERGROUND TANK CLOSURE PLAN
(Complete according to instructions)

- 1) Name of Business HOUSE OF IRON
Business Owner or Contact Person (PRINT) TIM HUSSEY
- 2) Site Address 2145 35th AVENUE
City OAKLAND Zip 94612 Phone 925 935-0427
- 3) Mailing Address 2709 GOLDEN RAIN ROAD, #8,
City WALNUT CREEK Zip 94595 Phone 925-935-0427
- 4) Property Owner _____
Business Name (if applicable) HOUSE OF IRON
Address 2145 35TH AVENUE
City, State OAKLAND, CA 94612 Zip _____
- 5) Generator name under which tank will be manifested
HOUSE OF IRON
- EPA ID Under which tank will be manifested CA# 001469088

c) Tank and Piping Transporter

Name W. A. CRAIG, INC. EPA I.D. No. _____

c) Hauler License No. _____ License Exp. Date _____

Address _____

City _____ State _____ Zip _____

d) Tank and Piping Disposal Site

Name STEEL MILL SUPPLY OF NAPA, INC. EPA I.D. No. _____

Address 659 NAPA JUNCTION ROAD,

City AMERICAN CANYON State CA Zip 94589

11) Sample Collector

Name W. A. CRAIG, INC. - PERSONNEL

Company W. A. CRAIG, INC.

Address 6940 TREMONT ROAD

City DIXON, State CA Zip 95620

Phone 707 693-2929

12) Laboratory

Name MC CAMPBELL ANALYTICAL

Address 110 2nd AVE SOUTH #D7

City PACHECO State CA Zip 94553-5560

State Certification No. 1644

13) Have tanks or pipes leaked in the past Yes No Unknown

If yes, describe _____

EXCAVATED/STOCKPILED SOIL

Stockpiled Soil volume (estimated) UNKNOWN	Sampling Plan 1 SAMPLE FROM UNDER TANK 1 SAMPLE FROM STOCKPILE
--	---

Stockpiled soil must be placed on beamed plastic and must be completely covered by plastic sheeting

Will the excavated soil be returned to the excavation immediately after tank removal?

yes
 No
 unknown

If yes, explain reasoning

If unknown at this point in time, please be aware that excavated soil may no be returned to the excavation without prior approval from Fire Services Agency, Office of Emergency Services. This means that the contractor, consultant, or responsible party must communicate with the Hazardous Materials Inspector **IN ADVANCE** of backfilling operations.

16. Chemical methods and associated detection limits to be used for analyzing samples:

The Tri-Regional Board recommended minimum verification analyses and practical quantitation reporting limits should be followed.
 See attached Table 2.

17. Submit Site Health and Safety Plan (see Instructions)

Contaminant Sought	EPA or Other Sample Preparation Method Number	EPA or Other Analysis Method Number	Method Detection Limit
UNKNOWN	TPHg, TPHd, BTEX, MODIFIED 8015,8020, oils & GREASES, LUFT METALS		

Power of Attorney

(General)

Know All People By These Presents:

1. That Plaz Middleton of 2709 Golden Rain Rd. # 8
City of Walnut Creek County of Contra Costa
State of California, hereby appoint(s) Tim Hussey
of Clayton Financial, 1330 Clayton Road City of Concord
County of Contra Costa State of California, my true and lawful attorney in fact for
..... real property transactions and in name, place,
and stead and for use and benefit:

(a) To exercise, do, or perform any act, right, power, duty, or obligation whatsoever that
now have or may acquire the legal right, power, or capacity to exercise, do, or perform in connection with, arising out
of, or relating to any person, item, thing, transaction, business property, real or personal, tangible or intangible, or
matter whatsoever;

(b) To ask demand, sue for, recover, collect, receive, and hold and possess all such sums of money, debts, dues, bonds,
notes, checks, drafts, accounts, deposits, legacies, bequests, devises, interests, dividends, stock certificates, certificates
of deposit, annuities, pension and retirement benefits, insurance benefits and proceeds, documents of title, choses in
action, personal and real property, intangible and tangible property and property rights, and demand whatsoever,
liquidated or unliquidated, as are now, or shall hereafter become due, owing, payable, owned or belonging to
..... or in which have or may acquire an
interest, and to have, use, and take all lawful ways and means and legal and equitable remedies, procedures, and writs
in name for the collection and recovery thereof,
and to compromise, settle and agree for the same, and to make, execute, and deliver for
and in name all endorsements, acquittances, releases, receipts,
or other sufficient discharges for the same;

(c) To improve, repair, maintain, insure, rent, lease, sell, release, convey, subject to liens, mortgage, and hypo-
thecate, and in any way or manner deal with all or any part of any real or personal property, tangible and intangible,
whatsoever, or any interest therein, which now own or
may hereafter acquire, for and in name,
and under such terms and conditions, and under such covenants as attorney shall deem proper;

(d) To engage in and transact any and all lawful business of whatever nature or kind for name; and
..... and in

(e) To sign, endorse, execute, acknowledge, deliver, receive, and possess such applications, contracts, agreements,
options, covenants, deeds, conveyances, trust deeds, security agreements, bills of sale, leases, mortgages, assignments,
insurance policies, bills of exchange, notes, stock certificates, proxies, warrants, commercial paper, receipts, withdrawal
receipts and deposit instruments relating to accounts or deposits in, or certificates of deposit of, banks, savings and loan
or other institutions or associations, proofs of loss, evidence of debts, releases, and satisfaction of mortgages, judgments,
liens, security agreements, and other debts, and obligations, and such other instruments in writing or whatever kind
and nature as may be necessary or proper in the exercise of the rights and powers herein granted.

2. Granting to Tim Hussey , attorney in fact, full power and authority to do and perform
all and every act and thing whatsoever requisite, necessary, and proper to be done in the exercise of any of the rights
and powers herein granted, as fully to all intents and purposes as
might or could do if personally present, with full power of delegation, substitution, or revocation, hereby ratifying and

confirming all that Tim Hussey , attorney in fact, or his substitute or substitutes,
shall lawfully do or cause to be done by virtue of this power of attorney and the rights and powers herein granted.

3. This instrument is to be construed and interpreted as a general power of attorney. The enumeration of specific
items, acts, rights or power herein does not limit or restrict, and is not to be construed or interpreted as limiting or
restricting the general powers herein granted to my attorney in fact.

4. By executing this document I further intend to revoke all previous general power of attorney appointments
executed by me or on my behalf.

This document is only a general form which may be proper for use in simple transactions and in no way acts, or is intended to act, as a substitute for the advice of an attorney. The printer does not make any
warranty, either express or implied, as to the legal validity of any provision or the suitability of these forms in any specific transaction.
Cowdery's Form No. 1022 - POWER OF ATTORNEY - General (Revised 9/92) (Acknowledgement Rev. 1/93)

I have personally executed this document on DECEMBER 14, 1995
at (CONCORD) California.

[Signature]
(Signature)

Statement of Witness:

I declare under the penalty of perjury under the laws of California that the person who signed or acknowledged this document is personally known to me (or provided to me on the basis of convincing evidence) to be the principal, that the principal signed or acknowledged this power of attorney in my presence, and that the principal appears to be of sound mind and under no duress, fraud, or undue influence.

1. Signature [Signature]
Print Name Susie Dunlap
Date 12-14-95
Residential Address 5736 Likins Ct.
Martinez, Ca. 94553

2. Signature [Signature]
Print Name RAYMOND G. ANDRADE
Date 12/14/95
Residential Address 1701 LAGUNA ST. # 305
CONCORD, CA 94520

Notary Public:

STATE OF CALIFORNIA
COUNTY OF Contra Costa

On December 14, 1995 before me, Val E. Stratford, personally appeared Pleg Middleton, personally known to me (or proved on the basis of satisfactory evidence) to be the person(s) whose name(s) is/are subscribed in the within instrument and acknowledged to me that he/she/they executed the same in his/her/their authorized capacity(ies), and that by his/her/their signature(s) on the instrument the person(s), or the entity upon behalf of which the person(s) acted, executed the instrument.

WITNESS my hand and official seal

[Signature]
Notary Public in and for said State.



This document is only a general form which may be proper for use in simple transactions and in no way acts, or is intended to act, as a substitute for the advice of an attorney. The printer does not make any warranty, either express or implied, as to the legal validity of any provision or the suitability of these forms in any specific transaction.
Cowdery's Form No. 1022 - POWER OF ATTORNEY - General (Rev. 3/92) (Acknowledgement Rev. 1/93)

02/05/98 11:18 FAX 707 693 2922

W A CRAIG INC

002

PROPERTY OWNER OR MOST RECENT TANK OPERATOR (Circle one)Name of Business HOUSE OF IRONName of Individual PLEZ MIDDLETONSignature *Plez Middleton* Date 2/4/98**General Instructions**

- Three (3) copies of this plan plus attachments and permit must be submitted to this Department.
- Any cutting into tanks requires Fire Services Agency approval.
- One complete copy of your approved plan must be at the construction site at all times; a copy of your approved plan must also be sent to the landowner.
- State of California Permit Application Forms A and B are to submit to this office One Form A per site, one Form B for each removed tank.

Line Item Specific Instructions**2. SITE ADDRESS**

Address at which closure is taking place.

5. EPA I.D. NO. - under which the tanks will be manifested

EPA I.D. numbers may be obtained from the State Department of Toxic Substances Control, 916/324-1781

6. CONTRACTOR

Prime contractor for the project.

10. STATE REGISTERED HAZARDOUS WASTE TRANSPORTERS/FACILITIES

- a) All residual liquids and sludges are to be removed from tanks before tanks are inerted.
- c) Tanks must be hauled as hazardous waste.
- d) This is the place where tanks will be taken for cleaning.

15) TANK HISTORY AND SAMPLING INFORMATION

Use History - This information is essential and must be accurate. Include tank installation date, products stored in the tank, and the date when the tank was last used.

Material to be sampled - e.g. water, oil, sludge, soil, etc.

Location and depth of samples - e.g. beneath the tank a maximum of two feet below the native soil/backfill interface, side wall at the trig) water mark, etc.

16) CHEMICAL METHODS AND ASSOCIATED DETECTION LIMITS

See attached Table 2.

17) SITE HEALTH AND SAFETY PLAN

A site specific Health and Safety plan must be submitted. We advocate the site health and safety plan include the following items, at a minimum:

- a) The name and responsibilities of the site health and safety officer.
- b) An outline of briefings to be held before work each day to appraise employees of site health and safety hazards;

22) TANK CLOSURE REPORT

The Tank Closure reports: General description of the closure activities, indicate;

- a) Description of tank, fittings and piping conditions. Size and former contents; note any corrosion, pitting, holes;
- b) Description of the excavation itself. Include tank and excavation depth, a log of the stratigraphic units encountered within the excavation, a description of root holes or other potential pathways the depth to any observed ground water, locations of stained or odor-bearing oil, and descriptions of any observed free product or sheen;
- c) Detailed description of sampling methods., i.e. - backhoe bucket, drive sampler, bailer, bottles (s), sleeves;
- d) Description of any remedial measures conducted at the time of tank removal;
- e) To-scale figures showing the excavation size and depth, nearby buildings, sample locations and depths, and tank and piping locations include a copy of the plot plan prepared for the Tank Closure-plan under item #19;
- f) Chain of custody records;
- g) Copies of signed laboratory reports;
- h) Copies of "TSDF to Generator Manifests for all hazardous wastes hauled offsite (sludge, Rinsate, tanks and piping, contaminated soil, etc), and
- i) Documentation of the disposal of/and volume and final destination all non-manifested contaminated soil disposed offsite.

**City of Oakland, Fire Services Agency, Office of Emergency Services
Hazardous Materials Program
APPLICATION FOR UNDERGROUND TANK REMOVAL**

F A C I L I T Y	Project Contact & Phone # TIM HUSSEY 925 935-0427					
	Facility Name HOUSE OF IRON		Phone# 925 935-0427			
	Address 2145 35TH AVENUE, OAKLAND, CA 94612					
	Cross Street <u>SALISBURY</u>					
C O N T R A C T O R	Owner/Operator TIM HUSSEY		Phone # <u>925.935-0427</u>			
	Contractor Name W. A. CRAIG, INC. 6940 TREMONT ROAD, DIXON, Contractor Address 945620		Phone # 707 693-2929 CA License # 455752 Class GEN A, B HAZ			
	Hazardous Waste Certified: (Qualifying license category <u>455752</u>) Yes <input checked="" type="checkbox"/> No <input type="checkbox"/>		Workers Comp# 713-98 UNIT 0001464			
	City of Oakland Business Tax License # <u>Acct # 658138</u>		Permit #			
	Does this site have a leaking UST (or did it have a leaking tank system?) UNKNOWN Yes <input type="checkbox"/> No <input type="checkbox"/>					
T A N K S	State Tank ID#	Tank Size	Material That Was Stored	Proposed Removal Date		
	<u>39</u>	500	UNKNOWN	ASAP		
	<u>39</u>					
	<u>39</u>					
	<u>39</u>					
	<u>39</u>					
P L A N	APPROVED		APPROVED WITH CONDITION(S)		DISAPPROVED	
	PLAN REVIEWER'S SIGNATURE			DATE OF APPROVAL		

APPLICANT MUST PERFORM ALL WORK IN ACCORDANCE WITH CITY OF OAKLAND ORDINANCES, STATE LAWS, AND RULES AND REGULATIONS OF THE CITY OF OAKLAND FIRE SERVICES AGENCY. OWNER OR LICENSED AGENT'S SIGNATURE CERTIFIES THE FOLLOWING: "I CERTIFY THAT IN THE PERFORMANCE OF THE WORK FOR WHICH THIS INSTALLATION PLAN IS ISSUED, I SHALL NOT EMPLOY ANY PERSON IN SUCH A MANNER AS TO BECOME SUBJECT TO WORKER'S COMPENSATION LAWS OF CALIFORNIA." CONTRACTOR'S HIRING OR SUBCONTRACTING SIGNATURE CERTIFIES THE FOLLOWING: "I CERTIFY THAT IN THE PERFORMANCE OF THE WORK FOR WHICH THIS INSTALLATION PLAN IS ISSUED, I SHALL EMPLOY PERSONS SUBJECT TO WORKER'S COMPENSATION LAWS OF CALIFORNIA."

APPLICANT'S SIGNATURE Deane Nagy TITLE: See DATE: 2/5/99

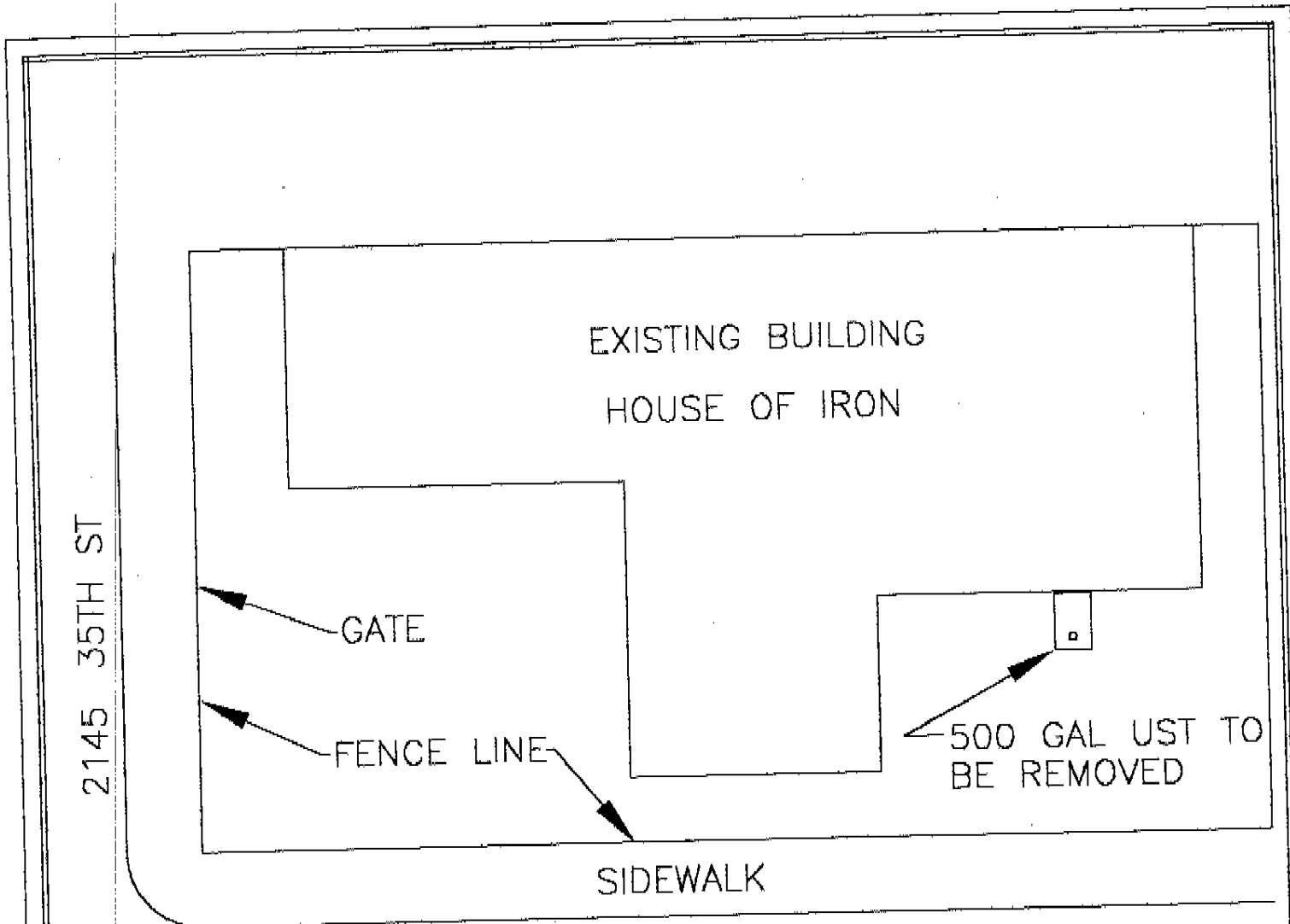

OWNER-SITE	JOB # 3827	CONTRACTOR
HOUSE OF IRON 2145 35TH AVE OAKLAND. CA.		 W.A. CRAIG, INC. <small>LIC# 455752</small> 6940 TREMONT RD. DIXON, CA 95620 PH# (800) 522-7244

STATE OF CALIFORNIA
STATE WATER RESOURCES CONTROL BOARD
UNDERGROUND STORAGE TANK PERMIT APPLICATION - FORM A
COMPLETE THIS FORM FOR EACH FACILITY/SITE



MARK ONLY ONE ITEM 1 NEW PERMIT 2 INTERIM PERMIT 3 RENEWAL PERMIT 4 AMENDED PERMIT 5 CHANGE OF INFORMATION 6 TEMPORARY SITE CLOSURE 7 PERMANENTLY CLOSED SITE

I. FACILITY/SITE INFORMATION & ADDRESS - (MUST BE COMPLETED)

DBA OR FACILITY NAME HOUSE OF IRON		NAME OF OPERATOR PLEZ MIDDLETON			
ADDRESS 2145 35th AVENUE		NEAREST CROSS STREET		PARCEL # (OPTIONAL)	
CITY NAME OAKLAND		STATE CA	ZIP CODE	SITE PHONE # WITH AREA CODE 925 798-1175	
<input checked="" type="checkbox"/> BOX TO INDICATE <input type="checkbox"/> CORPORATION <input type="checkbox"/> INDIVIDUAL <input type="checkbox"/> PARTNERSHIP <input type="checkbox"/> LOCAL-AGENCY DISTRICTS <input type="checkbox"/> COUNTY-AGENCY* <input type="checkbox"/> STATE-AGENCY* <input type="checkbox"/> FEDERAL-AGENCY* <small>* If owner of UST is a public agency, complete the following: name of supervisor of division, section or office which operates the UST.</small>					
TYPE OF BUSINESS		<input type="checkbox"/> 1 GAS STATION <input type="checkbox"/> 2 DISTRIBUTOR <input type="checkbox"/> 3 FARM <input type="checkbox"/> 4 PROCESSOR <input checked="" type="checkbox"/> 5 OTHER		<input type="checkbox"/> IF INDIAN RESERVATION OR TRUST LANDS # OF TANKS AT SITE 1	E. P. A. I. D. # (optional)

EMERGENCY CONTACT PERSON (PRIMARY)

EMERGENCY CONTACT PERSON (SECONDARY) - optional

DAYS: NAME (LAST, FIRST) TIM HUSSEY	PHONE # WITH AREA CODE 925 798-1175	DAYS: NAME (LAST, FIRST)	PHONE # WITH AREA CODE
NIGHTS: NAME (LAST, FIRST)	PHONE # WITH AREA CODE	NIGHTS: NAME (LAST, FIRST)	PHONE # WITH AREA CODE

II. PROPERTY OWNER INFORMATION - (MUST BE COMPLETED)

NAME PLEZ MIDDLETON		CARE OF ADDRESS INFORMATION		
MAILING OR STREET ADDRESS 2145 35th AVENUE		<input checked="" type="checkbox"/> box to indicate <input type="checkbox"/> INDIVIDUAL <input type="checkbox"/> LOCAL-AGENCY <input type="checkbox"/> STATE-AGENCY <input type="checkbox"/> CORPORATION <input type="checkbox"/> PARTNERSHIP <input type="checkbox"/> COUNTY-AGENCY <input type="checkbox"/> FEDERAL-AGENCY		
CITY NAME OAKLAND		STATE CA	ZIP CODE	PHONE # WITH AREA CODE 925 798-1175

III. TANK OWNER INFORMATION - (MUST BE COMPLETED)

NAME OF OWNER PLEZ MIDDLETON		CARE OF ADDRESS INFORMATION		
MAILING OR STREET ADDRESS 2709 GOLDEN RAIN ROAD		<input checked="" type="checkbox"/> box to indicate <input type="checkbox"/> INDIVIDUAL <input type="checkbox"/> LOCAL-AGENCY <input type="checkbox"/> STATE-AGENCY <input type="checkbox"/> CORPORATION <input type="checkbox"/> PARTNERSHIP <input type="checkbox"/> COUNTY-AGENCY <input type="checkbox"/> FEDERAL-AGENCY		
CITY NAME WALNUT CREEK		STATE CA	ZIP CODE 94595	PHONE # WITH AREA CODE 925 935-0427

IV. BOARD OF EQUALIZATION UST STORAGE FEE ACCOUNT NUMBER - Call (916) 322-9669 if questions arise.

TY (TK) HQ 44- [] [] [] [] [] [] [] []

V. PETROLEUM UST FINANCIAL RESPONSIBILITY - (MUST BE COMPLETED) - IDENTIFY THE METHOD(S) USED

box to indicate 1 SELF-INSURED 2 GUARANTEE 3 INSURANCE 4 SURETY BOND 5 LETTER OF CREDIT 6 EXEMPTION 7 STATE FUND
 8 STATE FUND & CHIEF FINANCIAL OFFICER LETTER 9 STATE FUND & CERTIFICATE OF DEPOSIT 10 LOCAL GOVT. MECHANISM 99 OTHER

VI. LEGAL NOTIFICATION AND BILLING ADDRESS Legal notification and billing will be sent to the tank owner unless box I or II is checked.

CHECK ONE BOX INDICATING WHICH ABOVE ADDRESS SHOULD BE USED FOR LEGAL NOTIFICATIONS AND BILLING: I. II. III.

THIS FORM HAS BEEN COMPLETED UNDER PENALTY OF PERJURY, AND TO THE BEST OF MY KNOWLEDGE, IS TRUE AND CORRECT

TANK OWNER'S NAME (PRINTED & SIGNATURE) <i>W. A. Craig</i>	W. A. CRAIG, INC. REPRESENTING OWNER	TANK OWNER'S TITLE OWNER	DATE MONTH/DAY/YEAR 8/4/99
---	---	-----------------------------	-------------------------------

LOCAL AGENCY USE ONLY

COUNTY # [] []	JURISDICTION # [] [] []	FACILITY # [] [] [] [] [] []
LOCATION CODE - OPTIONAL	CENSUS TRACT # - OPTIONAL	SUPVISOR - DISTRICT CODE - OPTIONAL

THIS FORM MUST BE ACCOMPANIED BY AT LEAST (1) OR MORE PERMIT APPLICATION - FORM B, UNLESS THIS IS A CHANGE OF SITE INFORMATION ONLY.
OWNER MUST FILE THIS FORM WITH THE LOCAL AGENCY IMPLEMENTING THE UNDERGROUND STORAGE TANK REGULATIONS

STATE OF CALIFORNIA
STATE WATER RESOURCES CONTROL BOARD
UNDERGROUND STORAGE TANK PERMIT APPLICATION - FORM B



COMPLETE A SEPARATE FORM FOR EACH TANK SYSTEM.

MARK ONLY ONE ITEM	<input type="checkbox"/> 1 NEW PERMIT	<input type="checkbox"/> 3 RENEWAL PERMIT	<input type="checkbox"/> 5 CHANGE OF INFORMATION	<input type="checkbox"/> 7 PERMANENTLY CLOSED ON SITE
	<input type="checkbox"/> 2 INTERIM PERMIT	<input type="checkbox"/> 4 AMENDED PERMIT	<input type="checkbox"/> 6 TEMPORARY TANK CLOSURE	<input checked="" type="checkbox"/> 8 TANK REMOVED

DBA OR FACILITY NAME WHERE TANK IS INSTALLED: HOUSE OF IRON

I. TANK DESCRIPTION COMPLETE ALL ITEMS - SPECIFY IF UNKNOWN

A. OWNER'S TANK I.D.#	<u>UNKNOWN</u>	B. MANUFACTURED BY:	<u>UNKNOWN</u>
C. DATE INSTALLED (MO/DAY/YEAR)	<u>UNKNOWN</u>	D. TANK CAPACITY IN GALLONS:	<u>500</u>

II. TANK CONTENTS IF A-1 IS MARKED, COMPLETE ITEM C.

A. <input type="checkbox"/> 1 MOTOR VEHICLE FUEL	<input type="checkbox"/> 4 OIL	B. <input type="checkbox"/> 1 PRODUCT	C. <input type="checkbox"/> 1a REGULAR UNLEADED	<input type="checkbox"/> 3 DIESEL	<input type="checkbox"/> 6 AVIATION GAS
<input type="checkbox"/> 2 PETROLEUM	<input type="checkbox"/> 80 EMPTY	<input type="checkbox"/> 2 WASTE	<input type="checkbox"/> 1b PREMIUM UNLEADED	<input type="checkbox"/> 4 GASAHOL	<input type="checkbox"/> 7 METHANOL
<input type="checkbox"/> 3 CHEMICAL PRODUCT	<input checked="" type="checkbox"/> 95 UNKNOWN		<input type="checkbox"/> 1c MIDGRADE UNLEADED	<input type="checkbox"/> 5 JET FUEL	<input type="checkbox"/> 8 M85
D. IF (A.1) IS NOT MARKED, ENTER NAME OF SUBSTANCE STORED			C. A. S. #:		

III. TANK CONSTRUCTION MARK ONE ITEM ONLY IN BOXES A, B, AND C, AND ALL THAT APPLIES IN BOX D AND E

A. TYPE OF SYSTEM	<input type="checkbox"/> 1 DOUBLE WALL	<input type="checkbox"/> 3 SINGLE WALL WITH EXTERIOR LINER	<input type="checkbox"/> 5 INTERNAL BLADDER SYSTEM	<input type="checkbox"/> 95 UNKNOWN
	<input type="checkbox"/> 2 SINGLE WALL	<input type="checkbox"/> 4 SINGLE WALL IN A VAULT	<input type="checkbox"/> 99 OTHER	
B. TANK MATERIAL (Primary Tank)	<input type="checkbox"/> 1 BARE STEEL	<input type="checkbox"/> 2 STAINLESS STEEL	<input type="checkbox"/> 3 FIBERGLASS	<input type="checkbox"/> 4 STEEL CLAD W/ FIBERGLASS REINFORCED PLASTIC
	<input type="checkbox"/> 5 CONCRETE	<input type="checkbox"/> 6 POLYVINYL CHLORIDE	<input type="checkbox"/> 7 ALUMINUM	<input type="checkbox"/> 8 100% METHANOL COMPATIBLE W/FRP
	<input type="checkbox"/> 9 BRONZE	<input type="checkbox"/> 10 GALVANIZED STEEL	<input checked="" type="checkbox"/> 95 UNKNOWN	<input type="checkbox"/> 99 OTHER
C. INTERIOR LINING OR COATING	<input type="checkbox"/> 1 RUBBER LINED	<input type="checkbox"/> 2 ALKYD LINING	<input type="checkbox"/> 3 EPOXY LINING	<input type="checkbox"/> 4 PHENOLIC LINING
	<input type="checkbox"/> 5 GLASS LINING	<input type="checkbox"/> 6 UNLINED	<input checked="" type="checkbox"/> 95 UNKNOWN	<input type="checkbox"/> 99 OTHER
IS LINING MATERIAL COMPATIBLE WITH 100% METHANOL? YES ___ NO ___				
D. EXTERIOR CORROSION PROTECTION	<input type="checkbox"/> 1 POLYETHYLENE WRAP	<input type="checkbox"/> 2 COATING	<input type="checkbox"/> 3 VINYL WRAP	<input type="checkbox"/> 4 FIBERGLASS REINFORCED PLASTIC
	<input type="checkbox"/> 5 CATHODIC PROTECTION	<input type="checkbox"/> 91 NONE	<input checked="" type="checkbox"/> 95 UNKNOWN	<input type="checkbox"/> 99 OTHER
E. SPILL AND OVERFILL, etc.	SPILL CONTAINMENT INSTALLED (YEAR) _____		OVERFILL PREVENTION EQUIPMENT INSTALLED (YEAR) _____	
	DROP TUBE YES ___ NO ___		STRIKER PLATE YES ___ NO ___	
			DISPENSER CONTAINMENT YES ___ NO ___	

IV. PIPING INFORMATION CIRCLE A IF ABOVE GROUND OR U IF UNDERGROUND, BOTH IF APPLICABLE

A. SYSTEM TYPE	A U 1 SUCTION	A U 2 PRESSURE	A U 3 GRAVITY	A U 4 FLEXIBLE PIPING	A U 99 OTHER
B. CONSTRUCTION	A U 1 SINGLE WALL	A U 2 DOUBLE WALL	A U 3 LINED TRENCH	A U 95 UNKNOWN	A U 99 OTHER
C. MATERIAL AND CORROSION PROTECTION	A U 1 BARE STEEL	A U 2 STAINLESS STEEL	A U 3 POLYVINYL CHLORIDE (PVC)	A U 4 FIBERGLASS PIPE	
	A U 5 ALUMINUM	A U 6 CONCRETE	A U 7 STEEL W/ COATING	A U 8 100% METHANOL COMPATIBLE W/FRP	
	A U 9 GALVANIZED STEEL	A U 10 CATHODIC PROTECTION	A U 95 UNKNOWN	A U 99 OTHER	
D. LEAK DETECTION	<input type="checkbox"/> 1 MECHANICAL LINE LEAK DETECTOR	<input type="checkbox"/> 2 LINE TIGHTNESS TESTING	<input type="checkbox"/> 3 CONTINUOUS INTERSTITIAL MONITORING	<input type="checkbox"/> 4 ELECTRONIC LINE LEAK DETECTOR	<input type="checkbox"/> 5 AUTOMATIC PUMP SHUTDOWN
	<input checked="" type="checkbox"/> 95 UNKNOWN				<input type="checkbox"/> 99 OTHER <u>UNKNOWN</u>

V. TANK LEAK DETECTION

<input type="checkbox"/> 1 VISUAL CHECK	<input type="checkbox"/> 2 MANUAL INVENTORY RECONCILIATION	<input type="checkbox"/> 3 VADOZE MONITORING	<input type="checkbox"/> 4 AUTOMATIC TANK GAUGING	<input type="checkbox"/> 5 GROUND WATER MONITORING	<input type="checkbox"/> 6 ANNUAL TANK TESTING
<input type="checkbox"/> 7 CONTINUOUS INTERSTITIAL MONITORING	<input type="checkbox"/> 8 SIR	<input type="checkbox"/> 9 WEEKLY MANUAL TANK GAUGING	<input type="checkbox"/> 10 MONTHLY TANK TESTING	<input checked="" type="checkbox"/> 95 UNKNOWN	<input type="checkbox"/> 99 OTHER

VI. TANK CLOSURE INFORMATION (PERMANENT CLOSURE IN-PLACE)

1. ESTIMATED DATE LAST USED (MO/DAY/YR) <u>UNKNOWN</u>	2. ESTIMATED QUANTITY OF SUBSTANCE REMAINING <u>UNKNOWN</u> GALLONS	3. WAS TANK FILLED WITH INERT MATERIAL? YES <input checked="" type="checkbox"/> NO <input type="checkbox"/>
---	---	---

THIS FORM HAS BEEN COMPLETED UNDER PENALTY OF PERJURY, AND TO THE BEST OF MY KNOWLEDGE, IS TRUE AND CORRECT

TANK OWNER'S NAME (PRINTED & SIGNATURE) <u>W. A. CRAIG, INC.</u>	DATE <u>2/4/99</u>
<u>W. A. CRAIG, INC.</u>	REPRESENTING OWNER

LOCAL AGENCY USE ONLY THE STATE I.D. NUMBER IS COMPOSED OF THE FOUR NUMBERS BELOW

STATE I.D.#	COUNTY #	JURISDICTION #	FACILITY #	TANK #
PERMIT NUMBER	PERMIT APPROVED BY/DATE	PERMIT EXPIRATION DATE		

THIS FORM MUST BE ACCOMPANIED BY A PERMIT APPLICATION - FORM A, UNLESS A CURRENT FORM A HAS BEEN FILED. FORM C MUST BE COMPLETED FOR INSTALLATIONS. THIS FORM SHOULD BE ACCOMPANIED BY A PLOT PLAN. FILE THIS FORM WITH THE LOCAL AGENCY IMPLEMENTING THE UNDERGROUND STORAGE TANK REGULATIONS

Site Safety Plan / Work Plan

For

Removal & Disposal of Underground Storage Tank

**House of Iron
2145 35th Avenue
Oakland, CA**

in accordance with

29 CFR, 1910.120 Final Rule

Plan Prepared by: W. A. Craig, Inc.

Date: February 4, 1999

Key Personnel

Project Manager: W. A. Craig, Inc.
Site Safety Officer: W. A. Craig, Inc.
Contractor: W. A. Craig, Inc.

Field Team Members

Client Representative: W. A. Craig, Inc.
Contractor: W. A. Craig, Inc.
Fire Watch & Safety Personnel: W. A. Craig, Inc.

Notified Agency Representatives

City of Oakland Fire Services Agency, Hazardous Materials Program - Oakland
Bay Area Air Quality Management - San Francisco
California Occupational Safety & Health

INTRODUCTION

The following contains the purpose and scope of this Site Safety and Work Plan and a brief site history. To the best of our knowledge, no previous environmental work has been performed at this site.

PURPOSE and SCOPE

This Site Safety and Work Plan presents the scope of services to be performed in the removal and disposal of underground storage tanks located at 2145 35th Avenue, Oakland, California. This Scope of Work is designed to address only those tasks as related to the removal of one (1) 500 gallon (unknown contents) underground storage tanks.

PROPOSED UST REMOVAL

Actions to be taken in this phase of work at the site are characterized by several operational steps and are performed in accordance with the City of Oakland Fire Services Agency, Hazardous Program. A general overview of the protocol to be used include the following: 1) removal of concrete or asphalt covering the tank, 2) removal of soil overburden surrounding the tank, 3) segregation if necessary, of contaminated soils, (please note, that this work plan addresses only those tasks required to remove the UST from the subject site). 4) placing all soil on two (2) layers of plastic of 6 ml thickness and covering with same, the stockpiles will be diked/bermed 5) one day prior to inerting (to removing tank), all product will be removed from the tank. The tank will be triple rinsed and the rinsate will be pumped from the tank into 55 gallon drums and stored on site until manifested for proper disposal. The tank will be inerted with dry ice in the amount of twenty-five pounds (25 lbs.) per one thousand (1,000) gallons of tank volume, to purge them of flammable vapors, 6) measuring the LEL at 0% or less and 10% or less oxygen content in the tank, and the cleanliness of the tank are safe for removal from the pit (and with the approval of City of Oakland, Fire Services Agency, Hazardous Materials Program) the tank then will be windowed in the pit by cold cutting them with a saw-z-all. 7) the tank will be removed from the excavation and the soil attached to the tank will be removed and the tank will be inspected for failure. Following this process the tank will be loaded and hauled for scrap to Steel Mill Supply of Napa, Inc. All associated product and vent piping will be removed at this time. 8) obtaining soil/water samples from the excavation under the direction of the lead agency and in accordance with the Tri-Regional Guidelines, 9) transport under chain of custody, soil/water samples to a state certified laboratory for the required analyses.

STAFFING and PROJECT MANAGEMENT

Trained staff from W. A. Craig, Inc. will provide field support and site safety officer duties.

SITE SECURITY and SITE CONTROL

Prior to commencement of activities, the Project Site Safety Office will notify the owner of the tank removal. The appropriate state, local and private entities will be contacted and all permission and permits necessary for the performance of the work described in this plan will be applied for and obtained on the job site.

All work shall be barricaded and physically supervised, controlled and restricted from unauthorized and unnecessary access.

The tank excavation will be fenced with portable chain link fencing six (6) feet in height. The stockpile will also be fenced with portable chain link fencing. Barricades will be placed outside the fence.

No visitors shall be allowed in or about the excavation site unless properly briefed in safety procedures and hazards. No construction or work activity shall be conducted unless all of the preceding safety precautions are in effect, equipment is present and either the Project Manager and/or the Project Site Safety Officer is present and in control of the entire situation.

Any person directly exposed to any of the hazards present or injured by the work in any manner shall receive medical attention unless said person is a representative of an agency in authority and refuses said treatment.

BACKFILL and COMPACTION

Following the successful removal of the UST's and without indication of soil contamination as confirmed by analyses from the state certified laboratory, the excavation will be partial backfilled using the clean soil stockpiled on site and any imported soil that may be necessary to bring the excavation to subgrade.

SOIL DISPOSITION

As stated above, clean overburden soil will be compacted back into the excavation. Soils that are confirmed as contaminated and not suitable for backfill will be remediated on site or characterized and profiled to an acceptable landfill or recycling facility, per Marin County, Office of Waste Management approval.

PROJECT REPORTAGE

W. A. Craig, Inc. will prepare and submit a tank closure report within two (2) weeks of receiving the analytical data. Our interpretations and results of the analyses will be provided. We will also recommend any further work, if necessary, in the report. Documentation will include copies of analytical data, copies of chains of custody and lab reports and interpretive figures as needed.

SOIL/WATER SAMPLING METHODOLOGY

Discrete soil samples will be removed from the excavation by means of a backhoe bucket. After rapidly removing three to four inches of soil near the teeth of the backhoe bucket, the samples will be contained by driving clean brass tubes (2"x6") into the exposed layer of soil. Soil will be packed into the tubes to eliminate the possibility of head space within the tube. A total of two (2) samples will be taken (1) sample will be taken from under the tank and one composite sample from the overburden and will be analyzed for TPHg, TPHd, BTEX, Modified 8015, 8020, oils and greases, and Luft Metals, per City of Oakland Fire, Services Agency, Hazardous Material Program will seal the ends per there specifications.

Water samples will be collected in a new disposable PVC bailer and will be containerized into clean amber liter bottles sealed with screw caps and/or clean 40 mil volatile organic vials covered with a teflon septa and screw caps.

Samples will be transported under chain of custody in a cold ice chest containing frozen ice, to McCampbell Analytical Laboratories in Pacheco, Ca. (#1644) for the required analyses. Soil analysis requires approximately five days.

All sampling will be performed under the direction of the representative of City of Oakland, Fire Services Agency, Hazardous Materials Program and in accordance with the Tri-Regional Guidelines.

Hazard Analysis

Primary Hazards:

Gasoline vapors which are flammable and which contain; Benzene, Toluene, Ethylbenzene, and Xylenes.

Hazardous Characteristics:

Flammable, volatile, ignitable, long term human toxicity effects, irritant to skin, severe irritant to eyes, can burn nasal passages, can cause loss of consciousness with prolonged exposure.

Explosive if confined and ignited. Vapors may travel a long distance.

Can ignite via sparks and/or open flame.

Environmental hazard if released into soil or water.

Primary

Benzene - Synonyms: Benzol, Cyclohexatriene, Coaltar Naptha, Phenyl Hydride
Flashpoint: 580c

Toluene - Synonyms: Toluol, Methylbenzene, Phenylmethane, Methacide.
Flashpoint: 536c

Xylene - Believed to be carcinogenic.

Gasoline - General Summary of Hazards

Primary

Ignition temperature is approximately 250c, vapor density 3-4, explosive range about 1.3 - 6.0.

Fumes may travel a great distance to ignition source.
Great potential of explosion if confined and ignited.

Toxicity - Symptoms: Conjunctivitis; irritation of eyes, nose, throat, defatting dermatitis, headache, dizziness, drowsiness, confusion, cough, dyspnea, bronchitis, pneumonia, nausea, vomiting; nervousness and irritability; blurred vision, ataxia, coma, convulsion.
Blistering of skin, temporary blindness if exposed directly to eyes.

Secondary

Gasoline can ignite from sparks to liquid or gas vapors. Injury can be caused from operation of heavy machinery, backhoe, truck, etc. Excavation can be a pitfall to foot traffic. Removed tank can be a falling hazard. Gasoline within tank can be a hazard. Dry ice used to inert the tank can be a hazard to unprotected skin.

Safety Prevention Techniques Equipment and Precautionary Procedures

Prior to commencement of any site extraction activities, all personnel to be involved are to be identified and briefed as to the potential hazards of the extraction as well as the hazardous materials within the tank in the form of Gasoline Compounds.

All personnel involved in the process shall receive and sign for the receipt of this Site Safety Plan.

All personnel involved in the process are experienced in this process and no one without experience shall be allowed to work on the same.

No actions shall be taken without the immediate presence and direct supervision of the Project Manager, and/or Project Site Safety Officer.

The total area involved in the extraction shall be bordered off from foot traffic and vehicular traffic via restrictive fencing, access cones/barricades, and caution tape as specified by the supervision of the Project Manager, and Project Site Safety Officer.

The appropriate fire extinguishers shall be provided and present at all times.

A fire watch shall be maintained by the Project Manager, and Project Site Safety Officer.

No smoking or other means of open flame or open ignition shall be allowed.

Prior to commencing the removal process, all possible gasoline contents shall be removed from the tank and properly stored/disposed.

One day prior to the commencing of the removal process, the tank shall be packed internally with the proper and required amount of dry ice to suppress flammable vapors.

There are telephones at the facility and the Project Manager, has access to a phone at all times.

In the event of a medical emergency, the Project Manager, and/or the Project Site Safety Officer, shall render immediate first aid and then summon 911 assistance via telephone.

Should such an emergency arise, the work shall be terminated immediately, and personnel shall be assigned to remain and secure the scene and an investigation shall begin to determine the probable cause of the accident.

All personnel contracted for the process shall first be required to read and agree to this safety plan and monitored for compliance by the Project Manager, and Project Site Safety Supervisor.

Personal Protective Equipment

Hard Hat
Gloves
Long Pants
Long Sleeved Shirt
Protective Goggles/Glasses

Note: During the process of air monitoring, should the levels rise to or exceed 300 ppm, under the direction and discretion of the Project Manager, and/or the Project Site Safety Officer, all personnel will be required to enter into level 'C' protection.

Air Monitoring Safety

An H Nu properly calibrated shall be available if the Project Manager deems it necessary and monitored by the Project manager.

A Gas Tech monitor shall be displayed to the Fire Marshall representative present for approval prior to usage and said official shall be afforded full and complete inspection/monitoring or usage at the time of the tank removal.

The work shall only take place during the light of day and not take place in darkness at any time.

Decontamination Procedures

Any person coming in contact with the petrohydrocarbon chemical(s) shall receive immediate and extensive cleaning in a rinse of clean water.

Saline solution shall be immediately and extensively applied to eyes exposed.

Skin shall be immediately treated with the appropriate ointment and wrapped with sterile gauze.

The immediate decontamination to be used to decontaminate clothing or equipment shall be; TriSodium Phosphate and any decontamination fluids expended in the process shall be collected and properly disposed of and not allowed to enter the ecological system when at all possible.

Health and Safety Requirements

Eating, drinking, chewing gum or tobacco, smoking or removing the required safety equipment while exposed to the immediate construction area shall be prohibited and enforced by the Project Manager at all times of the process.

Washroom facilities are readily accessible within the concerned facility and shall be made available to all involved personnel at all times of the process.

Any and all waste or debris shall be contained and properly labeled as required and properly disposed of as required.

Any and all other hygiene requirements or safety requirements deemed necessary by the Project Manager and/or the Project Site Safety Officer shall be enforced.

Specifically, no one shall enter an excavated pit area that is not shored/sloped/benched or deemed safe by the Project Site Safety Officer after determining that the same does not qualify as a confined space and only after a reading for potential gasses has been taken and determined safe.

No person shall enter a confined space or excavation pit alone or without the attendance of the Project Site Safety Officer in direct contact.

Emergency Telephone Numbers

Project Manager	707 693-2929
Project Site Safety Officer	707 693-2929
W. A. Craig, Inc.	707 693-2929
Poison Control Center	800-523-2222
Medical	911
Fire	911
Ambulance	911
EPA Emergency Response	201-321-6660

Hospital

**Summit Medical Center
350 Hawthorne Avenue
Oakland, CA**

Telephone

510 655-4000

Route to hospital is attached

12-01-'06 10:55 FROM-W A Craig



W. A. CRAIG, INC.

Environmental Contracting and Consulting

6940 Tremont Rd.
Dixon, CA 95620
(707) 693-2929
fax (707) 693-2922

Fax

To: Robert Roat

From: Tom Henderson

Company: Brighton Enviro

Pages (including this one): 15

Fax No: (510) 530-6440

Date: December 1, 2006

Re: House of Iron Analytical

Urgent

For Review

Please Comment

Please Handle

For Your Info

Message:

Hello Robert,

Mr. Tim Hussey asked me to forward these to you. Please call with any questions or comments.

Tom Henderson

12-01-'06 10:55 FROM-W A Craig

7076932922

1-020 P001/014

1-925-798-1620

p. 1

NOV

20 2006 10:17PM McCampbell Analytical, Inc



MCCAMPBELL ANALYTICAL INC.

"When Quality Counts"

1534 Willow Pass Road, Pittsburg, CA 94565-1701

Telephone: 925-252-9262 Fax: 925-252-9269

www.mccampbell.com; main@mccampbell.com

Date: 11/20/06

Attn: Tom Anderson

Message: Report requested

From:

Progen Venegas

Number of pages faxed including this one: 14

CAUTION-CONFIDENTIAL!!!!

THE DOCUMENT BEING TELECOPIED TO YOU MAY CONTAIN INFORMATION PROTECTED BY THE SENDER AND/OR CLIENT. It is intended only for the use of the person to whom it is addressed. If you are not the intended recipient or an authorized representative, then this is notice to you that dissemination, distribution or copying of this document is prohibited. If this was received in error, please call us at once and destroy the document.

12-01-'06 10:55 FROM-W A Craig

 McCAMPBELL ANALYTICAL INC.	110 2nd Avenue South, #D7, Pacheco, CA 94553-5560 Telephone: 925-798-1620 Fax: 925-798-1622 http://www.mccampbell.com E-mail: main@mccampbell.com	

W. A. Craig, Inc. 6940 Trueman Road Dixon, CA 95620-9603	Client Project ID: #3827; House of Iron	Date Sampled: 03/29/99
		Date Received: 03/29/99
	Client Contact: Tim Cook	Date Extracted: 03/29/99
	Client P.O.:	Date Analyzed: 03/29/99

04/05/99

Dear Tim:

Enclosed are:

- 1). the results of 1 samples from your #3827; House of Iron project;
- 2). a QC report for the above samples.
- 3). a copy of the chain of custody, and
- 4). a bill for analytical services.

All analyses were completed satisfactorily and all QC samples were found to be within our control limits. If you have any questions please contact me. McCampbell Analytical Laboratories strives for excellence in quality, service and cost. Thank you for your business and I look forward to working with you again.

Yours truly,

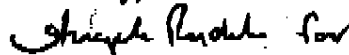

Edward Hamilton, Lab Director

12-01-'06 10:56 FROM-W A Craig

7076932922

T-025 P004/010 P-100

NOV

20 2006 10:17 PM McCampbell Analytical, Inc 1-925-788-1620

P. 3

	110 2nd Avenue South, #D7, Pacheco, CA 94553-3560 Telephone: 925-798-1620 Fax: 925-798-1622 http://www.mccampbell.com E-mail: main@mccampbell.com
	McCAMPBELL ANALYTICAL INC.

W. A. Craig, Inc. 6940 Tremont Road Dixon, CA 95620-9603	Client Project ID: #3827; House of Iron	Date Sampled: 03/29/99
	Client Contact: Tim Cook	Date Received: 03/29/99
	Client P.O.:	Date Extracted: 03/29/99
		Date Analyzed: 03/29/99

Gasoline Range (C6-C12) Volatile Hydrocarbons as Gasoline*, with Methyl tert-Butyl Ether & BTEX*
 EPA methods 8030, modified 8015, and 8020 or 802; California RWQCB (SF Bay Region) method GC/FID(809b)

Lab ID	Client ID	Matrix	TPH(a)*	MTBE	Benzene	Toluene	Ethylbenzene	Xylenes	% Recovery Surrogate
08179	881	S	ND	ND	ND	ND	ND	ND	95
Reporting Limit unless otherwise stated; ND means not detected above the reporting limit	W	50 ug/L	5.0	0.5	0.5	0.5	0.5	0.5	
	S	1.0 mg/kg	0.05	0.005	0.005	0.005	0.005	0.005	

*water and vapor samples are reported in ug/L, wipe samples in ug/wipe, soil and sludge samples in mg/kg, and all TCLP and SPLP extracts in ug/L.

* clustered chromatograms; sample peak coelute with surrogate peak

*The following descriptions of the TPH chromatograms are courtesy in nature and McCampbell Analytical is not responsible for their interpretation: a) unmodified or weakly modified gasoline is significant; b) heavier gasoline range compounds are significant (aged gasoline?); c) lighter gasoline range compounds (the most mobile fraction) are significant; d) gasoline range compounds having broad chromatographic peaks are significant; biologically altered gasoline?; e) TPH pattern that does not appear to be derived from gasoline (?); f) one to a few isolated peaks present; g) strongly aged gasoline or diesel range compounds are significant; h) lighter than water immiscible oil/gel is present; i) liquid sample that contains greater than ~5 vol. % sediment; j) no recognizable pattern.

DHS Certification No. 1644

Edward Hamilton Edward Hamilton, Lab Director

12-01-'06 10:56 FROM-W A Craig

7076932922

T-025 P000/W10 P-300

NOV 20 2006 10:11 AM MCCAMPBELL ANALYTICAL, INC. 1-825-798-1620

P-4

 MCCAMPBELL ANALYTICAL INC.	110 2nd Avenue South, #D7, Pacheco, CA 94553-3560 Telephone: 925-798-1620 Fax: 925-798-1622 http://www.mccampbell.com E-mail: main@mccampbell.com
	110 2nd Avenue South, #D7, Pacheco, CA 94553-3560 Telephone: 925-798-1620 Fax: 925-798-1622 http://www.mccampbell.com E-mail: main@mccampbell.com

W. A. Craig, Inc. 6940 Tremont Road Dixon, CA 95620-9603	Client Project ID: #3827; House of Iron	Date Sampled: 03/29/99
		Date Received: 03/29/99
	Client Contact: Tim Cook	Date Extracted: 03/29/99
	Client P.O.:	Date Analyzed: 03/31/99

Diesel Range (C10-C25) Extractable Hydrocarbons as Diesel
 EPA methods modified 801.5, and 3520 or 3510; CAN (NEMA RWQC) (SF Bay Region) method GC/FID (3550) or GC/FID (3510)

Lab ID	Client ID	Matrix	TPH (0)	% Recovery Surrogate
08179	581	S	ND	94
Reporting Limit unless otherwise stated; ND means not detected above the reporting limit		W	20 ug/L	
		S	1.0 mg/kg	

* water and vapor samples are reported in ug/L, wipe samples in ug/wipe, soil and sludge samples in mg/kg, and all TOLP / BTLC / SPLP extracts in ug/L

* cluttered chromatogram resulting in obscured surrogate and sample peaks, or; surrogate peak is an elevated baseline, or; surrogate has been diminished by dilution of original extract.

*The following descriptions of the TPH chromatogram are cursory in nature and McCampbell Analytical is not responsible for their interpretation: a) unmodified or weakly modified diesel is significant; b) diesel range compounds are significant, no recognizable pattern; c) aged diesel? is significant; d) gasoline range compounds are significant; e) medium boiling point peaks that does not match diesel (?); f) one to a few isolated peaks present; g) oil range compounds are significant; h) lighter than water-insoluble phase is present; i) liquid sample that contains greater than ~5 vol. % sediment.

DHS Certification No. 1644

Edward Hamilton, Lab Director

RECEIVED 11-20-'06 21:22 FROM- 19257981620

TO- W A Craig

P004/014

12-01-'06 10:56 FROM-W A Craig

7076932922

1-925-798-1620 P005/013 1 300

NOV 20 2006 10:11 PM McCampbell Analytical, Inc 1-925-798-1620

P.3

**McCAMPBELL ANALYTICAL INC.**110 2nd Avenue South, #D7, Pacheco, CA 94553-5560
Telephone: 925-798-1620 Fax: 925-798-1622
http://www.mccampbell.com E-mail: main@mccampbell.com

W. A. Craig, Inc. 6940 Tremont Road Dixon, CA 95820-9603	Client Project ID: #3827; House of Iron		Date Sampled: 03/29/99
	Client Contact: Tim Cook		Date Received: 03/29/99
	Client P.O.:		Date Extracted: 04/05/99
			Date Analyzed: 04/05/99
Volatile Halocarbons			
EPA method 601 or 8010			
Lab ID	08179		
Client ID	SSI		
Matrix	S		
Compound		Concentration	
Bromo-dichloromethane	ND		
Bromoform ^(f)	ND		
Bromomethane	ND		
Carbon Tetrachloride ^(d)	ND		
Chloroacetylene	ND		
Chloroethane	ND		
2-Chloroethyl Vinyl Ether ^(e)	ND		
Chloroethane	ND		
Chloroform	ND		
Dibromochloromethane	ND		
1,2-Dichlorobenzene	ND		
1,3-Dichlorobenzene	ND		
1,4-Dichlorobenzene	ND		
Dichlorodifluoromethane	ND		
1,1-Dichloroethane	ND		
1,2-Dichloroethane	ND		
1,1-Dichloroethane	ND		
cis-1,2-Dichloroethane	ND		
trans-1,2-Dichloroethane	ND		
1,2-Dichloropropane	ND		
cis-1,3-Dichloropropane	ND		
trans-1,3-Dichloropropane	ND		
Methylene Chloride ^(g)	ND		
1,1,2-Tetrachloroethane	ND		
Tetrachloroethane	ND		
1,1,1-Trichloroethane	ND		
1,1,2-Trichloroethane	ND		
Trichloroethane	ND		
Trichlorofluoromethane	ND		
Vinyl Chloride ^(h)	ND		
% Recovery Surrogate	100		
<p>* water and vapor samples and all TCLP & SPLP extracts are reported in ug/L, soil and sludge samples in ug/kg, wipe samples in ug/wipe Reporting limit: unless otherwise stated: water/TCLP/SPLP extracts, ND<0.5ug/L; soils and sludges, ND<5ug/kg; wipes, ND<0.2ug/wipe ND means not detected above the reporting limit; N/A means analyte not applicable to this analysis. (b) tribromomethane; (c) tetrabromomethane; (d) (2-chloroethoxy) ethane; (e) trichloromethane; (f) dichloromethane; (g) chloroethane; (h) a lighter than water immiscible liquid is present (i) liquid sample that contains greater than ~5 vol. % sediment; (j) sample diluted due to high organic content</p>			

DHS Certification No. 1644

Edward Hamilton, Lab Director

RECEIVED 11-20-'06 21:22 FROM- 19257981620

TO- W A Craig

P005/014

12-01-'06 10:56 FROM-W A Craig

7076932922

T-025 P001/015 P-300

 McCAMPBELL ANALYTICAL INC.	110 2nd Avenue South, #D7, Pacheco, CA 94553-5560 Telephone: 925-798-1620 Fax: 925-798-1622 http://www.mccampbell.com E-mail: main@mccampbell.com
	(blank space)

W. A. Craig, Inc. 6940 Tremont Road Dixon, CA 95620-9603	Client Project ID: #3827; House of Iron	Date Sampled: 03/29/99
	Client Contact: Tim Cook	Date Received: 03/29/99
	Client P.O.:	Date Extracted: 03/29/99
	(blank space)	Date Analyzed: 03/30/99

Polychlorinated Biphenyls (PCB)

EPA method 806 and 3510 or 8080 and 3550

Lab ID	Client ID	Matrix	PCB*	% Recovery Surrogate
08179	881	S	ND	97
Reporting Limit unless otherwise stated; ND means not detected above the reporting limit		W	0.5 ug/L	
		S	50 ug/kg	

* water and vapor samples are reported in ug/L, 0.10 to 10 mg/L, and sludge samples in ug/kg, wipes in ug/wipe and all TCLP/SPLP/ETLC extracts in ug/L.

ND means not detected above the reporting limit.

* surrogate diluted out of range or surrogate coelutes with another peak.

* PCB aroclors - the first two digits of the aroclor number convey general structural information, where 12 and 10 denote biphenyl compounds with the latter having one phenyl group that is Cl-free; the last two aroclor digits specify its Cl weight %: (a) PCB aroclor 1016; (b) PCB aroclor 1221; (c) PCB aroclor 1232; (d) PCB aroclor 1242; (e) PCB aroclor 1248; (f) PCB aroclor 1254; (g) PCB aroclor 1260; (h) a lighter than water immiscible sheen is present; (i) liquid sample that contains >= 5 vol. % sediment; (j) sample diluted due to high organic content; (k) florid (EPA 3620) cleanup; (m) silica-gel (EPA 3630) cleanup; (n) elemental sulfur (EPA 3660) cleanup; (o) sulfuric acid-permanganate (EPA 3663) cleanup.

DHS Certification No. 1644

 Edward Hamilton, Lab Director

 McCAMPBELL ANALYTICAL INC.	110 2nd Avenue South, #D7, Pacheco, CA 94655-9560 Telephone: 925-798-1620 Fax: 925-798-1622 http://www.mccampbell.com E-mail: main@mccampbell.com

W. A. Craig, Inc. 6940 Tuxton Road Dixon, CA 95620-9603	Client Project ID: #3827; House of Iron	Date Sampled: 03/29/99
	Client Contact: Tim Cook	Date Received: 03/29/99
	Client P.O:	Date Extracted: 03/29/99
		Date Analyzed: 03/30/99

EPA Metals*

EPA analytical methods 6010/200.7, 239.2*

Lab ID	Client ID	Matrix	Extraction ^o	Cadmium	Chromium	Lead	Nickel	Zinc	% Recovery Surrogate
08179	881	S	TTLIC	ND	150	43	910	46	103
Reporting Limit unless otherwise stated; ND means not detected above the reporting limit	S	TTLIC	0.3 mg/kg	0.5	3.0	2.0	1.0		
	W	TTLIC	0.005 mg/L	0.005	0.005	0.05	0.05		
	—	STLC, TCLP	0.01 mg/L	0.05	0.2	0.05	0.05		

* water samples are reported in mg/L, soil and sludge samples in mg/kg, wipes in ug/wipe and all TCLP / STLC / SPLP extracts in mg/L
 * Lead is analyzed using EPA method 6010 (ICP) for soils, STLC & TCLP extracts and method 239.2 (AA Furnace) for water samples.
 * EPA extraction methods: 1311(TCLP), 3010/3020(water, TTLIC), 3040(organic materials, TTLIC), 3050(solids, TTLIC); STLC - CA Title 22
 * surrogate diluted out of range; N/A means surrogate not applicable to this analysis
 * reporting limit raised due to matrix interference
 (1) liquid sample that contains greater than ~2 vol. % sediment; this sediment is extracted with the liquid, in accordance with EPA methodologies, and can significantly effect reported metal concentrations.

DHS Certification No. 1644

Ed Hamilton Edward Hamilton, Lab Director

12-01-'06 10:57 FROM-W A Craig

7076932922

T-025 P003/013 P. 300

McCAMPBELL ANALYTICAL INC.

110 2nd Avenue South, #D7, Pacheco, CA 94657
Tel: 925-708-1820 Fax: 925-708-1822

QC REPORT FOR HYDROCARBON ANALYSES

Date: 03/28/99-03/29/99

Matrix: SOIL

Analyte	Concentration (mg/kg)			Amount Spiked	% Recovery		BPD
	Sample (#01929)	MS	MSD		MS	MSD	
TPH (gas)	0.000	2.002	1.896	2.03	99	96	5.4
Benzene	0.000	0.226	0.222	0.2	113	111	1.8
Toluene	0.000	0.226	0.224	0.2	113	112	0.9
Ethylbenzene	0.000	0.224	0.220	0.2	112	110	1.8
Xylenes	0.000	0.696	0.664	0.6	116	111	4.7
TPH (diesel)	0	279	287	300	93	96	2.7
TPH (oil and grease)	N/A	N/A	N/A	N/A	N/A	N/A	N/A

$$\% \text{ Rec.} = (\text{MS} - \text{Sample}) / \text{amount spiked} \times 100$$

$$\text{BPD} = (\text{MS} - \text{MSD}) / (\text{MS} + \text{MSD}) \times 2 \times 100$$

McCAMPBELL ANALYTICAL, INC. 110 East Avenue South, #37, Pasadena, CA 94559
 Tele: 925-798-1620 Fax: 925-798-1621

QC REPORT FOR HYDROCARBON ANALYSIS

Date: 03/31/99

Matrix: SOIL

Analyte	Concentration (mg/kg)			Amount Spiked	% Recovery		RPD
	Sample (#01932)	MS	MSD		MS	MSD	
TPH (gas)	0.000	2.179	2.026	2.03	107	100	7.3
Benzene	0.000	0.192	0.202	0.2	96	101	5.1
Toluene	0.000	0.198	0.202	0.2	99	101	2.0
Ethylbenzene	0.000	0.196	0.196	0.2	98	98	0.0
Xylenes	0.000	0.584	0.576	0.6	97	96	1.6
TPH (diesel)	0	304	305	300	101	102	0.3
TPH (oil and grease)	0.0	26.5	26.6	26.6	118	118	0.4

$\% \text{ Rec.} = (\text{MS} - \text{Sample}) / \text{amount spiked} \times 100$

$\text{RPD} = (\text{MS} - \text{MSD}) / (\text{MS} + \text{MSD}) \times 2 \times 100$

12-01-'06 10:58 FROM-W A Craig

7076932922

1-025 FULL/015 P 300

McCAMPBELL ANALYTICAL INC.

110 East Avenue South, #D7, Pasadena, CA 94805
Tel: 626-798-1020 Fax: 626-798-1822

QC REPORT FOR EPA 8010/8020/806

Date: 04/06/99-04/05/99

Matrix: SOIL

Analyte	Concentration (ug/kg)			Amount Spiked	% Recovery		RSD
	Sample (#01932)	MS	MSD		MS	MSD	
L,L-DCE	0	93	103	100	93	103	10.2
Trichloroethane	0	82	91	100	82	91	10.6
EDE	N/A	N/A	N/A	N/A	N/A	N/A	N/A
Chlorobenzene	0	86	97	100	86	97	9.7
Benzene	N/A	N/A	N/A	N/A	N/A	N/A	N/A
Toluene	N/A	N/A	N/A	N/A	N/A	N/A	N/A
Chlorobz (PID)	N/A	N/A	N/A	N/A	N/A	N/A	N/A

* Recd = (MS - Sample) / amount spiked * 100

RSD = (MS - MSD) / (MS + MSD) * 2 * 100

12-01-'06 10:58 FROM-W A Craig

7076932922

T-025 P012/015 F-588

McCAMPBELL ANALYTICAL INC.

170 East Avenue South, #177, Buckeye, CA 94822
Tel: 925-708-1020 Fax: 925-708-1022

QC REPORT FOR CHLORINATED PESTICIDES and PCBs (SOPs 8080/808)

Date: 03/30/99-03/31/99

Matrix: SOIL

Analyte	Concentration (ug/kg, m)			Amount Spiked	% Recovery		RPD
	Sample (#01922)	MS	MSD		MS	MSD	
PCBs	0	167	246	250	99	98	0.6
Lindane	0	36	36	40	90	90	0.8
Heptachlor	0	37	38	40	92	94	2.7
Aldrin	0	44	44	40	109	110	0.5
Dieldrin	0	98	98	100	98	98	0.0
Endrin	0	114	114	100	114	114	0.0
4,4'-DDT	0	99	100	100	99	100	1.0

* Rec. = (MS - Sample) / amount spiked * 100

RPD = (MS - MSD) / (MS + MSD) * 2 * 100

12-01-'06 10:58 FROM-W A Craig

7076932922

T-025 FW13/015 R-388

NOV 20 2006 10:18PM McCampbell Analytical, Inc 17020-700-1020

P. 12

McCAMPBELL ANALYTICAL INC.

110 2nd Avenue South, #207, Pacheco, CA 94655
Tel: 925-798-1020 Fax: 925-798-1028

GC REPORT FOR ICP and/or AA METALS

Date: 03/30/99-03/31/99

Matrix: SOIL

Extraction: TTLC

Analyte	Concentration (mg/kg, mg/L)			Amount Spiked	% Recovery		RPD
	Sample	MS	MSD		MS	MSD	
Total Lead	0.0	4.91	4.99	5.0	98	100	1.5
Total Cadmium	0.0	5.13	5.22	5.0	103	104	1.8
Total Chromium	0.0	4.89	4.95	5.0	98	99	1.3
Total Nickel	0.0	4.84	4.92	5.0	97	98	1.7
Total Zinc	0.0	5.19	5.29	5.0	104	106	1.9
Total Copper	0.00	4.71	4.79	5.0	94	96	1.6
STLC Lead	N/A	N/A	N/A	N/A	N/A	N/A	N/A

$$\% \text{ Rec.} = (\text{MS} - \text{Sample}) / \text{Amount Spiked} \times 100$$

$$\text{RPD} = (\text{MS} - \text{MSD}) / (\text{MS} + \text{MSD}) \times 2 \times 100$$

 McCAMPBELL ANALYTICAL INC.	110 2nd Avenue South, #D7, Pacheco, CA 94553-3560 Telephone: 925-798-1620 Fax: 925-798-1622 http://www.mccampbell.com E-mail: main@mccampbell.com
	110 2nd Avenue South, #D7, Pacheco, CA 94553-3560 Telephone: 925-798-1620 Fax: 925-798-1622 http://www.mccampbell.com E-mail: main@mccampbell.com

INVOICE FOR ANALYTICAL SERVICES

Attention: Accounts Payable

W. A. Craig, Inc. 6940 Tremont Road Dixon, CA 95620-9603	Client Project ID: #9827; House of Iron	Date Sampled: 03/29/99
		Date Received: 03/29/99
	Client Contact: Tim Cook	Date Extracted: 03/29/99
	Client P.O:	Date Analyzed: 03/29/99

Billing Date: 04/05/99

Invoice #14504

Number of Samples	Analysis	TAT	Unit Price	Sub-Total
1	TPH(g)-BTEX MIBB	5d	\$45	\$45
1	TPH (d/l/mo)	5d	\$45	\$45
0	Oil & Grease (418.1 or 5320 or 1661)	5d	\$45	\$0
1	EPA 601 / 8010 / EDB	5d	\$60	\$60
0	EPA 624 / 8240 / 8260	5d	\$115	\$0
0	EPA 625 / 8270	5d	\$180	\$0
1	PCB / Chlorinated Pesticides, EPA 608 / 8080	5d	\$50	\$50
0	RCU	5d	\$60	\$0
0	CAM 17 Metals	5d	\$125	\$0
0	13 Priority Pollutant Metals	5d	\$110	\$0
0	RCRA 8 Metals	5d	\$80	\$0
1	5 LUFT Metals	5d	\$50	\$50
0	Individual Metal (AA Flame, Furnace, ICP)	5d	\$15	\$0
0	Organic Lead	5d	\$55	\$0
0	STLC Extraction	5d	\$50	\$0
0	ZHE TCLP Extraction	5d	\$100	\$0
0	Semi-Volatile TCLP Extraction	5d	\$50	\$0
0		Subbed	\$0	\$0
INVOICE TOTAL : \$250 (Paid Cl#16710)				

Please include the invoice number(s) with your check and remit to:

McCampbell Analytical Inc.
 110 2nd Avenue South, #D7
 Pacheco, CA 94553-3560

Terms are net 30 days from the billing date. After this period 1.5% interest per month will be charged. Overdue accounts are responsible for all legal and collection fees. If you have any questions about billing please contact Accounts Receivable at McCampbell Analytical.

PHASE 1 ENVIRONMENTAL SITE ASSESSMENT
2145 35TH AVENUE, OAKLAND, CALIFORNIA



APPENDIX B

HISTORICAL RESEARCH DOCUMENTATION

PHASE 1 ENVIRONMENTAL SITE ASSESSMENT
2145 35TH AVENUE, OAKLAND, CALIFORNIA



EDR Reports shown on attached CD ROM.

Attached to PDF File (4/25/07), RER



The EDR Environmental Lien Search Report

**CAMPOS PROPERTY
2145 35TH AVENUE
OAKLAND, CALIFORNIA**

Friday, November 17, 2006

Project Number: L06-7967

The Standard In Environmental Risk Management Information

**440 Wheelers Farm Road
Milford, Connecticut 06460**

Nationwide Customer Service

**Telephone: 1-800-352-0050
Fax: 1-800-231-6802**

ENVIRONMENTAL LIEN REPORT

The EDR Environmental Lien Search Report is intended to assist in the search for environmental liens filed in land title records.

TARGET PROPERTY INFORMATION

ADDRESS

**CAMPOS PROPERTY
2145 35TH AVENUE
OAKLAND, CALIFORNIA**

DEED INFORMATION

Type of Deed: WD QCD Other GRANT DEED

Title is vested in: Maria Campos, an unmarried woman

Title received from: Plez Middleton, Trustee of the Middleton Trust, 06-03-1988

Deed Dated: 03-03-2000

Deed Recorded: 03-15-2000

Instrument: 2000076278

LEGAL DESCRIPTION

Description: All that certain piece or parcel of land being a portion of Lots 2, 3, and 4 in Block "A" as shown on the Map of Fruit Villa Tract, Brooklyn Tp, filed 08-11-1890 in Book 10 of Maps, Page 64, lying and situate in the City of Oakland, County of Alameda, State of California.

Assessor's Parcel Number: 027-0879-015-02

ENVIRONMENTAL LIEN

Environmental Lien: Found Not Found

1st Party:

2nd Party:

Recorded:

Book:

Page:

OTHER ACTIVITY AND USE LIMITATIONS (AULs)

Other AULs: Found Not Found

Thank you for your business.
Please contact EDR at 1-800-352-0050
with any questions or comments.

Disclaimer - Copyright and Trademark Notice

This report was prepared for the use of Environmental Data Resources, Inc., and Brighton Environmental Company, exclusively. This report is neither a guarantee of title, a commitment to insure, nor a policy of title insurance. **NO WARRANTY, EXPRESSED OR IMPLIED, IS MADE WHATSOEVER IN CONNECTION WITH THIS REPORT.** Environmental Data Resources, Inc. (EDR) and Nationwide Environmental Title Research (NETR) specifically disclaim the making of any such warranties, including without limitation, merchantability or fitness for a particular use or purpose. The information contained in this report is retrieved as it is recorded from the various agencies that make it available. The total liability is limited to the fee paid for this report.

Copyright 2006 by Environmental Data Resources, Inc. All rights reserved. Reproduction in any media or format, in whole or in part, of any report or map of Environmental Data Resources, Inc., or its affiliates, is prohibited without prior written permission.

EDR and its logos are trademarks of Environmental Data Resources, Inc. or its affiliates. All other trademarks used herein are the property of their respective owners.



EDR® Environmental
Data Resources Inc

The EDR-City Directory
Abstract

Campos Property
2145 35th Avenue
Oakland, CA 94601

Inquiry Number: 1789633.6

Friday, November 03, 2006

**The Standard in
Environmental Risk
Management Information**

440 Wheelers Farms Road
Milford, Connecticut 06461

Nationwide Customer Service

Telephone: 1-800-352-0050
Fax: 1-800-231-6802
Internet: www.edrnet.com

EDR City Directory Abstract

Environmental Data Resources, Inc.'s (EDR) City Directory Abstract is a screening report designed to assist environmental professionals in evaluating potential liability on a target property resulting from past activities. EDR's City Directory Abstract includes a search and abstract of available city directory data. For each address, the directory lists the name of the corresponding occupant at five year intervals.

Thank you for your business.

Please contact EDR at 1-800-352-0050
with any questions or comments.

Disclaimer - Copyright and Trademark Notice

This Report contains certain information obtained from a variety of public and other sources reasonably available to Environmental Data Resources, Inc. It cannot be concluded from this Report that coverage information for the target and surrounding properties does not exist from other sources. **NO WARRANTY EXPRESSED OR IMPLIED, IS MADE WHATSOEVER IN CONNECTION WITH THIS REPORT. ENVIRONMENTAL DATA RESOURCES, INC. SPECIFICALLY DISCLAIMS THE MAKING OF ANY SUCH WARRANTIES, INCLUDING WITHOUT LIMITATION, MERCHANTABILITY OR FITNESS FOR A PARTICULAR USE OR PURPOSE. ALL RISK IS ASSUMED BY THE USER. IN NO EVENT SHALL ENVIRONMENTAL DATA RESOURCES, INC. BE LIABLE TO ANYONE, WHETHER ARISING OUT OF ERRORS OR OMISSIONS, NEGLIGENCE, ACCIDENT OR ANY OTHER CAUSE, FOR ANY LOSS OR DAMAGE, INCLUDING, WITHOUT LIMITATION, SPECIAL, INCIDENTAL, CONSEQUENTIAL, OR EXEMPLARY DAMAGES. ANY LIABILITY ON THE PART OF ENVIRONMENTAL DATA RESOURCES, INC. IS STRICTLY LIMITED TO A REFUND OF THE AMOUNT PAID FOR THIS REPORT.** Purchaser accepts this Report "AS IS". Any analyses, estimates, ratings, environmental risk levels or risk codes provided in this Report are provided for illustrative purposes only, and are not intended to provide, nor should they be interpreted as providing any facts regarding, or prediction or forecast of, any environmental risk for any property. Only a Phase I Environmental Site Assessment performed by an environmental professional can provide information regarding the environmental risk for any property. Additionally, the information provided in this Report is not to be construed as legal advice.

Copyright 2006 by Environmental Data Resources, Inc. All rights reserved. Reproduction in any media or format, in whole or in part, of any report or map of Environmental Data Resources, Inc. or its affiliates is prohibited without prior written permission.

EDR and its logos (including Sanborn and Sanborn Map) are trademarks of Environmental Data Resources, Inc. or its affiliates. All other trademarks used herein are the property of their respective owners.

SUMMARY

- ***City Directories:***

Business directories including city, cross reference and telephone directories were reviewed, if available, at approximately five year intervals for the years spanning 1920 through 2002. (These years are not necessarily inclusive.) A summary of the information obtained is provided in the text of this report.

This report compiles information by geocoding the subject properties (that is, plotting the latitude and longitude for such subject properties and obtaining data concerning properties within 1/8th of a mile of the subject properties). There is no warranty or guarantee that geocoding will report or list all properties within the specified radius of the subject properties and any such warranty or guarantee is expressly disclaimed. Accordingly, some properties within the aforementioned radius and the information concerning those properties may not be referenced in this report.

Date EDR Searched Historical Sources: November 3, 2006

Target Property:

2145 35th Avenue
Oakland, CA 94601

<u>Year</u>	<u>Uses</u>	<u>Source</u>
1920	Address Not Listed in Research Source	R. L. Polk & Co. of California
1925	Address Not Listed in Research Source	R. L. Polk & Co. of California
1926	Address Not Listed in Research Source	R. L. Polk & Co.
1932	Address Not Listed in Research Source	R. L. Polk & Co. of California
1933	**35TH AVE** ALLEGRETTI JULIUS C (OLYMPIA) AUTO REPR (2145) GAY KLEBER R (2145)	R. L. Polk & Co.
1938	Address Not Listed in Research Source	Pacific Telephone
1940	Address Not Listed in Research Source	R. L. Polk & Co.
1943	Address Not Listed in Research Source	R. L. Polk & Co.
1945	**35TH AVE** RIO GRANDE SERVICE STATION (2145)	The Pacific Telephone & Telegraph Co.
1946	Address Not Listed in Research Source	R. L. Polk & Co.
1950	Address Not Listed in Research Source	The Pacific Telephone & Telegraph Co.
1951	Address Not Listed in Research Source	R. L. Polk & Co.
1954	Address Not Listed in Research Source	R. L. Polk & Co. of California
1955	Address Not Listed in Research Source	R. L. Polk & Co.
1956	Address Not Listed in Research Source	Pacific Telephone
1959	Address Not Listed in Research Source	R. L. Polk & Co.

<u>Year</u>	<u>Uses</u>	<u>Source</u>
1960	Address Not Listed in Research Source	Pacific Telephone
1962	**35TH AVE** MADLER JOHN CHEVRON SERVICE (2145)	Pacific Telephone
1965	Address Not Listed in Research Source	R. L. Polk & Co.
1967	**35TH AVE** STANDARD STATION (2145)	R. L. Polk Co.
1970	**35TH AVE** MADLER S CHEVRON SERVICE (2145)	R. L. Polk & Co.
1973	Address Not Listed in Research Source	Pacific Telephone
1975	Address Not Listed in Research Source	Pacific Telephone
1976	Address Not Listed in Research Source	R. L. Polk & Co.
1979	Address Not Listed in Research Source	Pacific Telephone
1980	**35TH AVE** C & C INVESTMENTS (2145) HOUSE OF IRON (2145)	Pacific Telephone
1982	Address Not Listed in Research Source	Pacific Telephone
1984	Address Not Listed in Research Source	Pacific Bell
1986	Address Not Listed in Research Source	Pacific Bell White Pages
1991	Address Not Listed in Research Source	Pacific Bell White Pages
1992	Address Not Listed in Research Source	Pacific Bell Directory
1996	Address Not Listed in Research Source	Pacific Bell Directory
2000	Address Not Listed in Research Source	Pacific Bell
2002	Address Not Listed in Research Source	PACIFIC BELL

Adjoining Properties

SURROUNDING

Multiple Addresses
Oakland, CA 94601

<u>Year</u>	<u>Uses</u>	<u>Source</u>
1920	<u>**BAXTER ST**</u> BENNETT G W R (2110) MURNIK ANTONE R (2125)	R. L. Polk & Co. of California
	<u>**CUSTER ST**</u> CHESSELET A R (3519) DAVIS RICHARD R (3520) WILEY E P R (3536) DENMAN G E R (3558)	R. L. Polk & Co. of California
	<u>**GALINDO ST**</u> MARGRAVE FRED R (3536) EMERSON GEO W R (3537) ALLCUTT G P R (3545) MCLEOD MISS M (3559)	R. L. Polk & Co. of California
	<u>**GRAY ST**</u> O BRIEN J E R (3515) HOFFMAN B F R (3536)	R. L. Polk & Co. of California
	<u>**HARPER ST**</u> ANDREWS MRS H C R (3452) BUNKER RICHARD B R (3531) HOLMAN JOHN B R (3550)	R. L. Polk & Co. of California
	<u>**PAXTON CT**</u> SCHULDT JULIUS R (3437) BROADWAY MRS E M R (3438) WILTERMOOD HAROLD R (3462) PETERSON L M R (3463)	R. L. Polk & Co. of California
	<u>**SALISBURY ST**</u> DELHO FRANK R (3438) JENKINS J E R (3443) ALLAN WM R (3451)	R. L. Polk & Co. of California
	<u>**35TH AVE**</u> LETZIESER H L R (2056) RUSSELL L W R (2289)	R. L. Polk & Co. of California
1925	<u>**BAXTER ST**</u> ASKEW HARRY R R (2110) MURNIK ANTONE R (2125) ROBBINS FRANK R (2133)	R. L. Polk & Co. of California

Year Uses

1925 (continued)

****CUSTER ST****

CESSELET A R (3519)
DAVIS RICHARD R (3520)
CASWELL MAX L R (3526)
JUNE ARTHUR F R (3527)
WILEY E P R (3536)
ROSS W P R (3541)
OAKLAND ORNAMENTAL COMPO WKS (3544)
DENMAN G E R (3558)
BAYLES RAY R (3561)

Source

R. L. Polk & Co. of California

****GALINDO ST****

ESTES MRS A R R (3528)
EMERSON GEO W R (3537)
HENDERSON J B R (3545)
WARE MILDRED IRENE R (3564)
WONDRA GEO JOSEPH R (3579)

R. L. Polk & Co. of California

****GRAY ST****

VALENTI MRS ANNA R (3515)
ANDERSON J J R (3525)
ZIEMER EMIL R (3529)
ADAMS FRANK E R (3536)
BERGER MRS HELEN R (3542)
HILL LUCILE M R (3553)
FLAMM ROY H R (3559)
DAY ELSIE P R (3564)
HENNESSEY M E R (3564)

R. L. Polk & Co. of California

****HARPER CT****

MILNER F R R (3452)

R. L. Polk & Co. of California

****HARPER ST****

ANDREWS MRS H C R (3452)
FREAS HOWARD G R (3531)
DELGADO A G R (3536)
BROWN MILTON W R (3550)
FERRELL M A R (3558)
BOLD ALBERT J R (3568)

R. L. Polk & Co. of California

****PAXTON CT****

TAYLOR CHAS R (3434)
SCHULDT JULIUS R (3437)
WALETZKI F M R (3445)
ANDERSON H W R (3452)

R. L. Polk & Co. of California

****SALISBURY CT****

R. L. Polk & Co. of California

Year Uses

Source

1925 (continued)

REZENDES J R (3457)
PETERSEN DR J SMITH R (3464)
LARIVIERE F H R (3470)

****SALISBURY ST****

YOUNG G A R (3428)
COTA MRS M J R (3429)
BROADWAY W R (3432)
CALDERHEAD MRS H R (3433)
MCNAIR EDITH R (3438)
PEDERSEN C T R (3442)
PENZIEN O A R (3443)
ALLAN WM R (3451)
HILTON J A R (3458)

R. L. Polk & Co. of California

****35TH AVE****

HENDRICKS HELEN R (2064)
DANIELS MRS FRANCIS R (2068)
RICHARDS MRS G R (2068)
FRICKE A R (2080)
JUNIOR HIGH CASH STORE (2080)
RESCH PEFER J R (2102)
WIRTHINGER FRANK R (2126)
LEWIN EDMUND R (2130)
ALT MRS IDA R (2134)
KLINKS MARKET (2139)
PATTERSON S MARKET (2141)
CONAHAN FELIX E R (2144)
REID MRS MYRTLE CRAIG R (2154)
STAGG JAMES L GROC (2170)
LANGER E R (2205)
HARPER HERBERT E R (2225)
INNES W A R (2251)
WOLFE S H R (2255)
ELLSWORTH JOHN C R (2289)

R. L. Polk & Co. of California

1926 Address Not Listed in Research Source

R. L. Polk & Co.

1932 Address Not Listed in Research Source

R. L. Polk & Co. of California

1933 ****BAXTER ST****

COLE MARGT H (2110)
KEATING JOS (EMMA) MLDR H (2125)
MEGAS LOUIS (CLEO) (MELROSE RESTAURANT) H (2126)
SWANSON JOHN R (ANNA) EXP HNDLR H (2132)

R. L. Polk & Co.

Year Uses

Source

1933 (continued)

ROBBINS ETHEL MRS H (2133)

ROBBINS VIOLA CLK R (2133)

****CUSTER ST****

R. L. Polk & Co.

KNAPP CLARENCE W (KATH) AUTO ELECTN (3512)

BRODEUR CHAS W (LUCILLE) OPR EAST BAY ST RYS H (3519)

DAVIS RICHD (MARY C) WHSMN H (3520)

DAVIS RICHD J SLSMN R (3520)

STARK JOHN (IMELDA) CHAUF R (3520)

KENT JAS W (CORA) CARP H (3523)

CASWELL MAX L (VIOLET) TRUCKER H (3526)

JUNE ARTH F (MAMIE) PLSTR H (3527)

WEBSTER WESLEY J SLSMN H (3535)

WILEY LOUISA MRS H (3536)

WILEY LEOPOLD CHAUF R (3536)

WILEY WEYMOUTH (DOROTHY) R (3536)

BASSIGNAN LOUIS (RINA) WOODCARVER (3544)

EADES ARTH M (FLORENCE) COMPT OPR R (3545)

BROWN JOHN C (HAZEL) FCTYWKR H (3549)

COGSWELL LEVERT D (EDNA A) MOTOR COACH OPR H (3558)

DENMAN GEO E (CATH E) ENG H (3558)

ROCHE MARY F BEAUTY SHOP (3558)

DENMAN GEO H MUSICIAN R (3558)

DENMAN HAMPTON E MUSICIAN R (3558)

STRONG ALBT H (ADA L) MECH H (3561)

STRONG ADA MRS R (3561)

****DAVIS WAY****

R. L. Polk & Co.

RASMUSSEN GEO H (HAZEL) COOK H (3496)

CALKINS JOHN J (FRANCES C) H (3496)

CALKINS JOHN S R (3496)

****GALINDO CT****

R. L. Polk & Co.

STRITTER LEOPOLD (MARY) H (3527)

****GALINDO ST****

R. L. Polk & Co.

GEAZELL ANDW SERV STA ATDT R (3501)

SOHNCKE ANGELICA H (3526)

SWALLEY JESS D MILLMN H (3528)

LEONARD ARTH M GLASS BLOWER R (3528)

EMERSON GEO W (JOSEPHINE) SEC UNION DIESEL ENGINE
CO H (3537)

HART ELEANORE MRS H (3545)

MACKEN FLORENCE MRS COMPT OPR R (3545)

ENGWALL GUNNAR (MARY) CARP H (3553)

WHITE HENRY L (ALICE M) FURN PKR H (3557)

Year Uses

Source

1933 (continued)

VOSBURGH MADGE E WICKERWKR H (3558)
DAVIS JOS (KATH) GDNR H (3559)
DAVIS SAML BLKSMTH R (3559)
WARE CLARENCE E (MILDRED I) LBRWKR H (3564)
WARE CHESTER EMP NATL MILL & LBR CO R (3564)
SCHNEPPLE GEO CLK H (3570)
SCHNEPPLE ROBT IRONWKR R (3570)
SCHNEPPLE ROSA (WID GEO) R (3570)
JOYCE THOS H (CATH) MAIL HNDLR SPCO H (3578)
LYNCH CHRIS T MACH R (3578)
MACK LYLA MRS R (3578)
WONDRA GEO J (CLARA) TKT CLK SPCO H (3579)

****GRAY ST****

R. L. Polk & Co.

VALENTI ARMANDO J (ANNA C) H (3515)
LINDE FRED (GRACE) H (3516)
VERHELST LOLA MRS H (3521)
HICKOX WM L (CHRISTINE) CHAUF H (3524)
BARKER LEONARD M (EMMA W) (BUILDING IMPROVEMENT
CORP) H (3526)
BARKER DAISY MRS R (3526)
BARKER EMMA W MRS COMPT OPR R (3526)
HORNING LOUIS L (ANNA) PNTR H (3528)
GRAHAM LOUIS R (3528)
LARSON ERIC I (CAROLINE) CRANE OPR H (3529)
LARSEN ERICK (CAROLINE) CRANE ENG LEARNER &
ROSENTHAL R (3529)
ADAMS FRANK E (MARION) H (3536)
BIERSACH OLIVER P M (LOUISE) CLK H (3537)
BURGER FREDK (HELEN) ENG H (3542)
BELL ADELE MRS H (3546)
CARSON OTTO W (IDA E) SHOE REPAIR (3547)
DAHLBORG GUSTAF A CLK R (3550)
HOVELL ALEX (MARGT) DRFTSMN BYRON JACKSON CO H
(3553)
HAYES CLYDE (ETHEL) MACH H (3559)
KRETZ RUDOLPH B (ELMA) CHAUF H (3565)
HENDRICKSON HERALD H BRAKEMN R (3572)
JONES MARION MRS H (3573)
MCLEAN THOS P (GLADYS) OPR EAST BAY ST RYS H (3578)

****HARPER CT****

R. L. Polk & Co.

RAAB GEO MACH H (3511)
OBERG ALGOT B CBTMKT H (3519)
FREAS HOWARD G H (3531)
FREAS ADELINE MRS TCHR OKLD PUB SCH R (3531)

Year Uses

Source

1933 (continued)

MORTENSEN WM A (GERTRUDE) SIGN PNTR H (3532)
DELGADO ALF (ETHELVINA) FRUIT (3536)
HUNDLEY EDW C (ORTANSE) DREDGERMN H (3550)
GUERARD PAUL R (3550)
MADERIS ANNIE MRS H (3560)
PATRICK FRED E H (3560)
MADERIS LAWRENCE LAB R (3560)
CLARK ALBT (ETHEL) AUTO MECH H (3568)
CLARK ALBT G MSNGR R (3568)

****HARPER ST****

R. L. Polk & Co.

NOYER MARY (WID BENJ) H (3452)
NOYER ANTHONY SLSMN R (3452)
LOTT LUCILE J SOCIAL WKR ASSOC CHARITIES R (3510)
FRAGA JOHN (MARCELINA) H (3516)

****PAXTON AVE****

R. L. Polk & Co.

CLEMMER ORA H (BERTHA) CLK H (3423)
SMITH AUG H (3428)
MULIDORA WM J (ROSE) PNTR H (3429)
BILLS ALFD R (3429)
HALLENBARTER MARGT E R (3429)
CLEMMER BERTINA MRS RESTR (3432)
CLEMMER E G R (3432)
JONES ROBT M (SUSIE E) LAB H (3433)
CRAFT AILEEN BKPR R (3433)
JONES BERNARD L COOK R (3433)
WARREN GEO CHAUF H (3438)
HENSLEY WM R (ADELAIDE) SLSMN H (3441)
TAYLOR CHAS A (MARGT) H (3444)
RUSSELL IRWIN A (WINIFRED) H (3451)
ALLEN KENNETH (ELFRIEDA) OIL INSP H (3452)
ZEPKE HILDA SLSWN R (3452)
NADER HERMAN C (SOPHIA) H (3455)
NADER AUG COOK R (3455)
NADER RICHD R (3455)
THOMPSON FRED FORMN CAL PKG CORP H (3459)
BEARD ELVIN P (LAURA) ROLLER OPR H (3460)
MCALLISTER ROSS S (FRANCES) ADV MGR MONTGOMERY
WARD & CO H (3465)
ANDERSON HENRY W (ANNA) LAB H (3466)
ANDERSON AGNES V STEN R (3466)
MYERS GEO L (ETHEL) CARRIER OKLD PO H (3469)
MOORE JOHN J CLK H (3471)
LYNCH THOS J R (3471)

Year Uses

Source

1933 (continued)

MOORE ROSE R (3471)
MYERS MARY CASH CAPWELL SULLIVAN & FURTH R (3471)
OLSSON SEFIER INGRAM MACH H (3476)
OLSSON SEFIER ALMA (WID PHIR) R (3476)
MOLLEN JOHN C (SELMA) LAB H (3477)
MOLLEN JACOB S R (3477)
BANNISTER FREDK (SARAH) PNTR H (3482)
MATTOS GEO (HAZEL) MACH H (3483)
GIUSTI ATTILIO (NATHELINE) COOPER H (3486)
WILLIAMS CHAS (ALICE) CARP H (3487)
SKALE JACK H (3488)
SCALES M JOHN INS AGT R (3488)
STAGG JAS L (MAECIE) GRO (3495)

****PAXTON CT****

R. L. Polk & Co.

SMITH OLIVE CLK R (3428)
ALLEN ELFRIEDA Z STATISTICIAN WHITTHORNE & SWAN R
(3452)
BARONE LOUIS LAB R (3453)
BURTON BURNARD A (CHRISTINE) WELDER H (3463)
BRONIE LOUIS (MARY) AUTO MECH H (3467)
WERNER CHAS P (EDNA M) STOVE INSPR H (3470)

****SALISBURY ST****

R. L. Polk & Co.

KLIMAX ALEX J (BERTHA I) MACH H (3421)
MONSON LAWRENCE A (HELENE) AUTO PNTR H (3421)
STUBBERT J EDW (BERTHA M) PHYS H (3423)
MADER PAUL C (ANNA) H (3427)
YOUNG GUY A (PEARL M) IRONWKR H (3428)
RICE LEONARD F AUTO ASMBLR R (3428)
YOUNG FRANCIS R R (3428)
YOUNG GLENN A AIRCRAFT MECH R (3428)
GORDIN VERNE C (DOROTHY L) REPRMN H (3429)
SHMAL EDW H (3429)
BREW NELLIE K MRS R (3429)
MALMSTROM EDW J (EVELYN M) GAS STA ATDT J Q SPEARS H
(3430)
STONE EMMA A (WID E E) H (3430)
STONE WARREN A SERV STA ATDT R (3430)
BROADWAY ARTH T H (3432)
BROADWAY ARTH W (MAUDE) CARP H (3432)
CALDERHEAD HENRIETTA L (WID ROBT) H (3433)
CALDERHEAD DOROTHY BKPR R (3433)
CALDERHEAD GEO H LNDYWKR R (3433)
LARTER HARRY (FLORENCE) COOK H (3436)

Year Uses

Source

1933 (continued)

LOW ALBT G (EDNA) FIREMN H (3437)
FOWLER CHAS W CHAUF H (3438)
CHRISTOPH FRANK A (GRACE) SHTMTLWKR H (3441)
BARNES REVERE W (VIOLA) AUTO MECH H (3443)
JOSLIN ANNIE (WID BENJ) R (3443)
CLARK JULIA M (WID W E) H (3446)
WALKER JANE MRS H (3447)
KLEVEN IVAR M (STELLA) BKPR H (3451)
BROWN BERNARD H H (3452)
SMITH DORRELL G (EDNA) SLSMN CRYSTAL LNDY H (3457)
RODERICK JOHN L (MINNIE B) MACH H (3463)
RODERICK GEO MEAT CTR R (3463)
DERUCHIE FRED J (IRMA) MACH H (3464)
PETERSEN JACOB S (ANNA H) PHYS (3464)
LARIVIERE FRANK H (NELL) SHOE REPR (3470)
BAIROS MANUEL E (ELIZ) PLMBR H (3476)

****35TH AVE****

R. L. Polk & Co.

ENZ EMIL (HERMINE) PNTR H (2064)
CRONAN JOHN B BARBER (2068)
CARLSON CHAS R (MILLIE) RESTR (2080)
HAMILTON ALEX JUNIOR HIGH SCHOOL (2101)
PETERS MILTON (FLORENCE) CONFY (2102)
PETERS MILTON (FLORENCE) CONFY (2106)
MCNARY CHAS H (MARY E) ASST RESEARCH ENG KEY
SYSTEM H (2120)
GARCIA FRANK H (ROSE) CHAUF H (2130)
LEWIN EDMUND M (LILLIAN) LITHO H (2130)
MCADAM DAVID K (VERGIE B) SLSMN JENKIN BROS H (2130)
DISNEY THOS J (ELIZ) H (2134)
WILES ALBT E BAKER H (2139)
CONAHAN ROBT E (MARIE) ACCT H (2144)
BLOCK FLOYD D PRINTER (2150)
ALLEGRETTI JULIUS C (OLYMPIA) AUTO REPR (2151)
BROWN KENNAN K (LINDA) CHF PHARM H (2153)
ODAM HENRY (ELLEN) SLSMN H (2154)
VON BRETHORST JOERGEN B (BETHA) SLSMN H (2155)
ALVES EDW (MARY) MACH H (2201)
HURST JAS S (LILLIAN) CLK H (2205)
BAGLINI MARINO (JESSIE) IRONWKR H (2209)
WILTERMOOD GILBERT L (JOSEPHINE) PDLR H (2210)
VAN FOSSEN ELLA N MRS DRSMKR H (2216)
HARPER HERBT E (ANN I) BKPR H (2225)
HARPER EDWIN W SLSMN R (2225)

Year Uses

Source

1933 (continued)

- HARPER MIRIAM NURSE R (2225)
- BRODERICK JOHN T (LENA) ENG H (2230)
- STAGG JAS L (MAECIE) GRO (2235)
- INNES WM A (INA) CHAUF H (2251)
- INNES WM CLK R (2251)
- PEISER TOBY O (LELIA) GRO (2255)
- PEYSER TOBY (LILA) GRO H (2255)
- JOHANSON FRANK C (ALBERTA) MEATS (2261)
- JOHN BRUCE L (WILMA) WHSMN H (2261)
- KNAPP CLARENCE W (KATH) AUTO ELECTN (2264)
- MCPEAK WM (LEIETTA) SLSMN H (2268)
- HART ROBT H (FLORENCE) PHOTOG H (2275)
- TUCKER ORIN (DOT) MACH H (2275)
- HART RAY R PHOTOG (2275)
- BLOOM SAML (RUTH) METALWKR H (2276)
- CRONAN KATH C (WID W F) H (2280)
- HOOGS WARREN E REBUYER MONTGOMERY WARD & CO H (2280)
- PHILLIPS THOS F POLICE OPD H (2280)
- ROBERT ANTHONY APARTMENTS (2280)
- CRONAN FRANCES S CLK R (2280)
- CRONAN JOHN B BARBER (2280)
- HOOGS FLORENCE MRS CLK OKLD PUB SCH R (2280)
- MACMARR STORES OPERATED BY MODERN FOOD CO OFFICE AND PLANT (2286)

1938

****BAXTER ST****

Pacific Telephone

- NUNLEY H R (2109)
- BLODGETT N O R (2126)
- SWANSON JOHN R R (2132)
- ROBBINS VIOLA F R (2133)

****CUSTER ST****

Pacific Telephone

- BEATTY M D R (3519)
- DAVIS RICHARD R (3520)
- PESTANA GEORGE B R (3526)
- JUNE ARTHUR F R (3527)
- OAKLAND ORNAMENTAL COMPO & WOOD CARVING (3544)
- SAUTTER C R (3545)
- DENMAN C E R (3558)
- SAVAGE CHARLES F R (3561)

****DAVIS WAY****

Pacific Telephone

- BROWN WILLIS S R (3496)
- ROBERTSON J CURTIS R (3496)

****GALINDO CT****

Pacific Telephone

Year Uses

Source

1938 (continued)

MACKIN FLORENCE R (3545)
JOYCE THOMAS H MRS R (3578)

****GALINDO ST****

Pacific Telephone

SOHNCKE A R (3526)
NETTLETON S A R (3531)
RICE J BROOKS R (3536)
EMERSON GEO W R (3537)
WEIDENMILLER F R R (3558)
WRAA J J R (3564)
WONDRA GEO JOSEPH R (3579)

****GRAY ST****

Pacific Telephone

BERGER HELEN MRS R (3512)
JOHNSON WILLIAM W R (3515)
CRAIK JAMES R (3521)
BOUTHILLIER RALPH R (3526)
HORNING L R (3528)
LARSEN E I R (3529)
ADAMS FRANK E R (3536)
BELL ADELE J MRS R (3546)
HOVELL ALEXANDER R (3553)
LAVEAGA LEONA MRS R (3559)
GRATIOT A F R (3565)
HAWLEY MARIE A R (3568)
JONES ROBERT T R (3573)
FREITAS PATRICIA M R (3574)

****HARPER ST****

Pacific Telephone

BERTAUT LUCY MRS R (3452)
LOTT JOHN E R (3510)
BASTIAEN HENRY R (3519)
FOSTER EDWARD R R (3524)
TRYGSTAD MURRAY R R (3531)
ENZ EMIL R (3550)
FERRELL R M R (3560)
DRYER M A MISS R (3560)

****PAXTON AVE****

Pacific Telephone

BUICE ROY C R (3424)
LARSON LAURA J R (3433)
REHFELDT R R R (3437)
WHIPPLE RUTH M R (3438)
BEARD LAURA E R (3452)
BROWN H E R (3452)
MYERS GEORGE L R (3471)

Year Uses

Source

1938 (continued)

BANNISTER SARAH MRS R (3482)

MARSHALL G H MRS R (3486)

****PAXTON CT****

Pacific Telephone

CLEMMER O H R (3432)

ROSENE JOHN A R (3441)

SIMMONS BOB H R (3444)

PINKLEY E E R (3445)

SMART CHARLES F R (3448)

WHITEMAN DOROTHY R (3448)

VAN DEMARK MARJORIE R (3451)

FORTINI EDWARD A R (3459)

JOHNSON EILEF B R (3460)

LANEY HOWARD S R (3463)

ANDERSON H W R (3466)

BARONE LOUIS R (3467)

MOORE R MISS R (3469)

WERNER CHAS P R (3470)

MOLLAN JOHN R (3477)

HANSEN C N R (3483)

WILLIAMS CHAS R (3487)

SCALES M JOHN R (3488)

****SALISBURY ST****

Pacific Telephone

LASDIN VAL R (3421)

HARROWER KEITH JR R (3423)

KEISER W J R (3427)

YOUNG G A R (3428)

EDGINGTON MYRON M R (3430)

DYE RICHARD R (3430)

BRISCOE G P R (3433)

BARNES REVERE W R (3436)

FOWLER CHAS W R (3438)

PEDERSEN C T R (3442)

FURTADO MARY MRS R (3443)

ANDERSON TERRY W R (3447)

HILL JEANNE G R (3447)

WINQUIST O E R (3451)

MILLAR HARRY E R (3452)

COLLINS CY C R (3457)

PETERSEN BOHOLDT R (3458)

DE RUCHIE FRED J R (3464)

BAIROS M E MRS R (3476)

****35TH AVE****

Pacific Telephone

Year Uses

Source

1938 (continued)

- WESTFALL O E R (2068)
- COFFIN STANLEY B R (2080)
- GROBERG J A R (2126)
- O REILLY CLAUDIA R (2126)
- PARKER ANN R (2126)
- LEWIN EDMUND REV R (2130)
- JOHNSTONE R S MRS R (2139)
- DAVIDSON STANLEY E R (2150)
- ALLEGRETTI J C CASINO GARAGE (2151)
- CASINO GARAGE (2151)
- HAYWARD W H R (2205)
- DIETRICH ROBERT R (2209)
- WILTERMOOD GILBERT JR R (2210)
- BRADLEY DEE R (2218)
- HARPER HERBERT E R (2225)
- DOTY WM W GROCERIES (2235)
- INNES W A R (2251)
- EIB L R R (2280)
- MACMARR STORES (2286)

1940 Address Not Listed in Research Source

R. L. Polk & Co.

1943 ****BAXTER ST****

R. L. Polk & Co.

- FRATES MARTIN D ELVA CLK H (2109)
- LYNCH JOHN MARY SHIPYDWKR H (2110)
- LUCCHESI TONEY L MECH KEY SYSTEM R (2117)
- LEIBHART JACK H SERV MN KEY SYSTEM R (2117)
- COX CHAS T EARLINE INSPR PITTSBURGH EMCO H (2121)
- HAUGE DOUGLAS ELVA SHIPYDWKR H (2123)
- FRAZIER JOHN W PEGGY CARP H (2125)
- MEGAS GEO K SHIPYDWKR R (2126)
- MEGAS LOUIS H (2126)
- COVA AUGUSTINE TESTER PITTSBURGH EMCO R (2127)
- COVA PETER LORRAINE H (2127)
- SWANSON JOHN R ANNA DRIVER H (2132)
- SWANSON M FLORENCE MIMEO OPR R (2132)
- ROBBINS ETHEL MRS H (2133)
- ROBBINS VIOLA STEN R (2133)

****CUSTER ST****

R. L. Polk & Co.

- KNAPP CLARENCE KATH H (3512)
- SCHORR AMELIA R (3512)
- GRUBIS JOHN D STA ATDT R (3519)
- GRUBIS LOUIS H EDNA CARP H (3519)

Year Uses

Source

1943 (continued)

DAVIS RICHD MARY SLSMN JF CO H (3520)
COWAN VERNON SUE WELDER H (3523)
HORTON ROBT WELDER R (3523)
PESTANA CHAS H USA R (3526)
PESTANA JOHN C USA R (3526)
PESTANA MYRON J USN R (3526)
PESTANA PHILIPHINE MRS H (3526)
JUNE ARTH F MARIE E PLSTR H (3527)
JUNE ARTH F JR RADIO TECHN R (3527)
LUPER MARY MRS R (3527)
RILEY HARRY SHIPYDWKR R (3535)
WESTBROOK RALPH MARGT SHIPYDWKR H (3535)
MONAHAN DORIS MRS H (3536)
EANDI JOHN JULIA H (3541)
CLIFTON HAROLD O WELDER R (3544)
KOETJE JOHN SHIPYDWKR R (3544)
ROACH OSCAR B GOLDIE SHIPYDWKR H (3544)
SOLBERG GLENN SHIPYDWKR R (3544)
SAUTTER CHRISTIAN HANNAH H (3545)
CASTRO CLARA MRS H (3549)
DENMAN GEO E CATH E REFRIG ENG H (3558)
DENMAN GEO H R (3558)
DENMAN HAMPTON E REFRIG ENG R (3558)
GAJESTIAN ALESIA SHIPYDWKR R (3561)
SAVAGE CHAS F ROSE USN H (3561)
SCHEMBRA SAML USN R (3561)

****DAVIS ST****

R. L. Polk & Co.

LYNCH ELTON ROSEMARY SHIPYDWKR H (3496)

****GALINDO ST****

R. L. Polk & Co.

MC CULLOCH LAWRENCE SADIE SHIPYDWKR H (3505)
GILARDI JOSE LUCY ENG H (3507)
CRABTREE ALICE MRS H (3521)
MARGRAVE FRED MARY E H (3523)
MARGRAVE WARREN SHIPYDWKR R (3523)
BARNES DAVIS W INDA M H (3526)
ESTES ASA R ROSE E CLK H (3528)
ESTES NORMAN R USN R (3528)
SINCLAIR FLORA N MRS CLK MW & CO H (3529)
NETTLETON SAML A MAUDE M H (3531)
DEVINE LEWIS M ALBERTA SHIPYDWKR H (3536)
EMERSON GEO W JOSEPHINE L STEN H (3537)
LILIENTHAL OTTO CLEVA SHIPYDWKR H (3545)
SCHMITT PAUL J MURIEL ELECTN H (3553)

Year Uses

Source

1943 (continued)

BIDDLE WALLACE CLARA BLDR H (3558)
NEWMARKER PAUL GLADYS BUTCHER H (3558)
WEIDENMILLER F ROBT SHIPYDWKR R (3558)
DAVIS SAML SHIPYDWKR R (3559)
WINTER RAYMOND O ETHEL TMSTR H (3559)
EBY FORREST H LOUISE CNRYWKR H (3567)
EBY HAROLD ACCT R (3567)
EBY MARY MRS R (3567)
SCHNEPPLE GEO H (3570)
SCHNEPPLE ROBT R (3570)
JOYCE THOS H CATH H (3578)
LYNCH CHRISTOPHER C CARMN SPCO R (3578)
WONDRA GEO A USA R (3579)
WONDRA GEO J CLARA CASH SPCO H (3579)

****GRAY ST****

R. L. Polk & Co.

WYATT THOS GRACE SHIPYDWKR H (3510)
JOHNSON WALLACE ELECTN R (3515)
JOHNSON WM W JULIA H (3515)
CHAVEZ EZEKIEL JESSIE SHIPYDWKR H (3516)
LINDE FRED GRACE H (3516)
LOVELAND EVERETT OPAL SHIPYDWKR H (3516)
HEISLER SIEGFRIED NETTIE SHIPYDWKR H (3521)
THOMAS HOMER C KATHRYN SHIPYDWKR H (3524)
VOSBURGH MADGE E MRS H (3525)
ZUKOR CHAS ROSE DRFTSMN H (3526)
ZUKOR DONNA DENTAL TECHN R (3526)
ZUKOR MARVIN USN R (3526)
HORNING LOUIS ANNA PNTR H (3528)
BORGWARDT ARTH P VERLE FLRLYR H (3529)
BORGWARDT RICHD B PAGE OKLD PUB LIBRY R (3529)
BORGWARDT VERNON USN R (3529)
ADAMS FRANK E MARIAN LINEMN H (3536)
BERGER FRED G DOROTHY MECH H (3537)
JOHNSON ELMER RUTH SHIPYDWKR H (3542)
KELLEHER LAWRENCE EDWINA SHIPYDWKR H (3542)
BELL ADELE J MRS H (3546)
CARSON IDA E WID O W H (3547)
CARSON REXFORD W GERTRUDE SLSMN R (3547)
SIMONI LIDA MRS CNRYWKR H (3550)
HOVELL ALEX MARGT GDNR OKLD PARK DEPT H (3553)
SANTOS ALBT CARILE SHIPYDWKR H (3558)
LAVEAGA LEONA STEN R (3559)
LAVEAGA MARY KEYPUNCH OPR R (3559)

Year Uses

Source

1943 (continued)

MEYERS NELLIE L MRS H (3559)
GOLDBERG GOODWIN LUCY MUSICIAN H (3564)
KNUTSON KNUTE JULIA H (3564)
GRATIOT AUSTIN F MERCEDES COND KEY SYSTEM H (3565)
GRATIOT CHAS C SHIPYDWKR R (3565)
HAWLEY MARIE A MRS TEL OPR H (3568)
HENDRICKSON JOHN ANNA H (3572)
HENRICKSON EUG REPR WE CO R (3572)
NAYLOR RALPH D JEWEL DRIVER H (3573)
HEALEY ELIZ EMP MCMCO R (3577)
HEALEY FRANK F ELIZ FIREMN OFD H (3577)
MC LEAN JACK USA R (3578)
MC LEAN THOS P GLADYS H (3578)

****HARPER ST****

R. L. Polk & Co.

COLLINS ROBT WELDER R (3452)
JORDAN EMMETT L WELDER R (3452)
TOWSLEY BERRING A MILDRED ELECTN H (3452)
LOTT JOHN HAZEL A PNTR H (3510)
MESTON JAS ALEXINA LAB H (3516)
FOSTER EDW P ELLA G CHAUF H (3524)
BLEWETT MARGT MRS R (3531)
MORTENSEN WM A GERTRUDE PNTR H (3532)
DELGADO ALF G ETELVINA WHSMN H (3536)
CHRISTO NICK MARIE SHIPYDWKR H (3550)
ENZ EMIL HERMINE PNTR H (3550)
DE LAP ALBT E LORETTA MACH OPR H (3562)
TRUITT BYRON R VELMA SLSMN KC CO H (3568)

****PAXTON AVE****

R. L. Polk & Co.

RODGERS MARIE S EMP MW&CO R (3428)
VAUGHAN RAY C LENA ELECTN H (3428)
CLEMMER ORA H BERTINA H (3432)
DORVILLE FRANK R INEZ MEAT CTR H (3433)
BASHFORD HERBT A CHRISTINA YDMN SPCO H (3437)
ALTMAN HARRY HARRIET SLSMN CONSUMERS COMPRESSED
YEAST CO H (3438)
GRATTON HOWARD W LOUISE C H (3438)
GRATTON LOUISE MRS BEAUTY OPR RAY PAXTON R (3438)
WELCH VELMA MRS BEAUTY OPR R (3441)
YOUNG WM H CATH LATHER H (3441)
SIMMONS ROBT H DE DE STA ATDT H (3444)
MILLER ELWIN E DOROTHY SHIPYDWKR H (3448)
VANDE MARK LESLIE K MARJORIE MECH H (3451)
BEARD LAURA E WID ELVIN SLSWN H (3452)

Year Uses

Source

1943 (continued)

BROWN HENRY E LILY DRIVER R (3452)
MADER HERMAN SOPHIA H (3455)
MADER WM C JAN R (3455)
BROWN FRANCES H RAGNHILD MACH H (3463)
CASSIN DONALD W IRMA STEELWKR H (3465)
ANDERSON HILDING W ANNA BLRMKR H (3466)
BARONE LOUIS MARY H (3467)
FORTINI EDW A WILEMINE INS H (3469)
MUNIER EDMOND J MARIE FORMN OLIVER TIRE & RUBBER CO
H (3470)
WEAGANT LAURENCE V MYRTLE TESTER PITTSBURGH EMCO
H (3471)
SEFFER INGRAM O MACH H (3476)
MOLLAN JACOB S FISHERMN R (3477)
MOLLAN JOHN SELMA FISHERMN H (3477)
MOLLAN LEONA A TYPIST R (3477)
MOLLAN RICHD M USA R (3477)
DRAPER JAS SARAH H (3482)
MUHA ALBT E HELEN SHIPYDWKR H (3486)
SNYDER JOHN A BEULAH BR MGR CONSUMERS
COMPRESSED YEAST CO H (3487)
POWERS STANLEY V PAULINE SHIPFTR H (3488)
PILOLLI VINCENT J THERESA GRO H (3495)

****SALISBURY ST****

R. L. Polk & Co.

KIRTH GRAINGER D CARP R (3420)
MATHIESEN JOHN G VIOLET CARP H (3420)
HOLLOWAY HUGH MARJORIE HOLLOWAY BROS H (3421)
KLIMAX ALEX J BERTHA H (3421)
STEWART ROBT A ISABEL LAB R (3421)
HARROWER KEITH JR FLORA DEPT HD HCCCO H (3423)
BAUM SOL ESTHER SLSMN SAML KESTENBLATT H (3424)
KEISER WALTER J CLAIRE LAB H (3427)
YOUNG GUY A PEARL SHIPFTR H (3428)
POULSEN WM A LORRAINE DRIVER H (3429)
BURKE MARJORIE MRS TMKPR R (3430)
GUDMUNDSON BETH MRS TMKPR H (3430)
BRISCOE GEO P DRIVER H (3433)
GALEANER JOS R (3433)
HENNIG WALTER R BETTY L SHTMTLWKR R (3433)
BAUCH JOHN H (3436)
SCHAFFNER GEO O ELIZ H (3437)
FOWLER CHAS W MACH H (3438)
PEDERSEN CHRISTIAN T MARIAN H (3442)
FIGUEIREDO MADELINE M CLK R (3443)

Year Uses

Source

1943 (continued)

FURTADO ALICE CLK R (3443)
FURTADO ANTONIO S MARY FLANGER H (3443)
FURTADO FRANK J STEELWKR R (3443)
PURCELL JARED A WINIFRED MACH H (3446)
SILVA CLARENCE L MACH R (3446)
PETRECCO JOS ISABEL RIGGER H (3447)
BUCHANAN NICHOLAS LUCILLE SLSMN GP CORP H (3452)
ROENING WANDA A WID C W R (3452)
STROMBERG ANNA WID W N H (3457)
STROMBERG CARL R (3457)
MAZE GILBERT F KATH MACH H (3458)
MURPHY TIMOTHY J ALADEEN USN H (3463)
DE RUCHIE FRED IRMA H (3464)
LA RIVIERE NELL WID FRANK H (3470)
BAIROS MANUEL E ELIZ PLMBR H (3476)

****35TH AVE****

R. L. Polk & Co.

RUHLAND WENDELL E LORRAINE SLSMN H (2022)
PERATA EMIL LAB R (2050)
PERKINS ANNA MRS H (2050)
PIRRELLO JOHN LAB R (2056)
PIRRELLO JOS SHIPYDWKR R (2056)
PIRRELLO MARGT MRS H (2056)
DASKQUITH STANLEY CHARLOTTE SHIPYDWKR H (2064)
FERNANDES ISABEL K MRS CLK R (2064)
FERNANDES JOSE ISABELLE PNTR H (2064)
FAGREY TONY A ESMERELDA LAB H (2102)
FAGREY TOOFEEK A ESMERALDA CIGARS H (2102)
MC NARY CHAS H MARY ASST ENG KEY SYSTEM H (2120)
OREILLY CLAUDIA M EMP PT & T CO R (2126)
PICHOTTO JOHN R ROSIE SHIPYDWKR H (2126)
REILLY MARY O MRS R (2126)
SMITH EDW MAUDE MACH H (2126)
STEFFY JAS JANE MECH H (2126)
MILEWIN EDMOND LILLIAN MECH H (2130)
WYANT ELMER ALICE JAN H (2134)
GIORDANO NICK L PEARL MACH H (2135)
ALLEGRETTI JULIUS C OLYMPIA GARAGE H (2137)
IRVINE GUY S GLADYS CARP H (2139)
CHAMLIS AVERY CONNIE SHIPYDWKR H (2144)
BEDDOES WM W SHIPYDWKR H (2150)
STOKES CLAUDE S SHIPYDWKR R (2150)
ALLEGRETTI JULIUS C OLYMPIA GARAGE (2151)
DE MARTINI ELIZ MRS H (2154)

Year Uses

Source

1943 (continued)

HOFFE JAS F USA R (2154)
CASPARIAN EDW SHIPYDWKR R (2162)
CASPARIAN MARY MRS H (2162)
METCALFE JOANNE MRS STEN H (2201)
SWEET DOROTHY ENGVR NAB R (2201)
HOBAN ROBT MILDRED BURNER H (2205)
MARIANTE JOS J MARY DRIVER H (2209)
WILTERMOOD ELIZ R (2210)
WILTERMOOD GILBERT H JOSEPHINE H (2210)
WILTERMOOD GILBERT H JR USA R (2210)
BRADLEY THOS S BELLE CLK H (2218)
LAMBERGER FRANK J ANNA M MECH H (2225)
HENDRICK JAS M AUGUSTA H (2230)
PILOLLI VINCENT J THERESA GRO (2235)
INNES ANDW T JOINER R (2251)
INNES WM A R JAMESINA A SHIPYDWKR H (2251)
PEISER TOBY O LEILA GRO H (2255)
BROOKS HARRY C HILDEGARD JAN H REAR (2261)
FAGREY SHABEEBE A HELEN SLSMN H (2261)
FREEMAN HARRY R ANGELINE ACCT H (2275)
HART ROBT H FLORENCE SHIPYDWKR H (2275)
HENDRICKS ROBT MAE SHIPYDWKR H (2276)
FERRO CHAS SHIPYDWKR R (2280)
FREEMAN HARRY R MECH R (2280)
HALL KENNETH M MACH R (2280)
JOHNSON CLARA CLK R (2280)
JOHNSEN DULCINA C H (2280)
MASTRO CATH COMPT OPR G S CO R (2280)
MASTRO JAS CATH CLK R (2280)
MASTRO JOHN SHIPYDWKR R (2280)
MOSCHETTI ANTONE SHIPYDWKR R (2280)
SAUTTE ARTH E SHIPYDWKR R (2280)

1945 ****BAXTER ST****

The Pacific Telephone & Telegraph Co.

FRATES ELVA J R (2109)
LYNCH F J R (2110)
LUCCHESI ANTHONY R (2117)
SANTANNA C R (2119)
JENNINGS W T R (2121)
HAUGE DOUGLAS R (2123)
FRAZIER PEGGY R (2125)
SWANSON JOHN R R (2132)
COX CHARLES T R (2133)

****CUSTER ST****

The Pacific Telephone & Telegraph Co.

Year Uses

Source

1945 (continued)

HAMILTON A L R (3519)
DAVIS RICHARD R (3520)
PESTANA GEORGE B R (3526)
JUNE A F R (3527)
MONAHAN BARBARA L R (3536)
EANDI J R (3541)
DENMAN GEO E R (3558)
SAVAGE C F R (3561)

****DAVIS WAY****

The Pacific Telephone & Telegraph Co.

MULLINS ANDREW R (3496)

****GALINDO ST****

The Pacific Telephone & Telegraph Co.

ROBERTS GEO F R (3505)
CODY ALICE MRS R (3521)
MCDONALD C F R (3521)
MARGRAVE WARREN R (3523)
BARNES DAVIS W R (3526)
STRITTER MARIA MRS R (3527)
ESTES A R R (3528)
NETTLETON S A R (3531)
DEVINE LEWIS M R (3536)
EMERSON GEO W R (3537)
NEWMARKER PAUL R (3558)
WEIDENMILLER F R R (3558)
HINZE GEO R (3564)
EBY F H R (3567)
JOYCE THOMAS H MRS R (3578)
WONDRA GEO JOSEPH R (3579)

****GRAY ST****

The Pacific Telephone & Telegraph Co.

JOHNSON WILLIAM W R (3515)
LINDE GRACE R (3516)
HEISLER SIEGFRIED R (3521)
BORGWARDT ARTHUR P R (3529)
ADAMS FRANK E R (3536)
BERGER FRED G R (3537)
KELLEHER LAWRENCE R (3542)
BELL ADELE J MRS R (3546)
CARSON O W MRS R (3547)
RADCLIFFE W D JR MRS R (3547)
HOVELL ALEXANDER R (3553)
SANTOS ALBERT R (3558)
LAVEAGA LEONA MRS R (3559)
MALONEY JULIA R (3564)

Year Uses

Source

1945 (continued)

GRATIOT A F R (3565)
COSGROVE G D R (3568)
BUCK W A R (3572)
PENMAN THOS B R (3574)
FANUCCHI ANGELO R (3577)
MCLEAN THOMAS P R (3578)

****HARPER CT****

RODER JOHN A R (3531)

****HARPER ST****

FEATHERSTONE HARRY R (3501)
CURTIS RICHARD G R (3503)
LOTT JOHN E R (3510)
MESTON A MRS R (3516)
PADDOCK V W R (3519)
FOSTER EDWARD R R (3524)
MORTENSEN WM A R (3532)
DELGADO ALFRED G R (3536)
CHRISTO NICK R (3550)
FERRELL RODNEY M R (3560)
DRYER M A MISS R (3560)
DE LAP ALBERT E R (3562)

****PAXTON AVE****

CLEMMER O H R (3432)
GARCIA ANTHONY J R (3433)
BASHFORD H A R (3437)
YOUNG W H R (3441)
SIMMONS BOB H R (3444)
MILLER ELWIN E R (3448)
FORTINI WILEMINE R (3459)
AYLWARD T P R (3460)
BARONE LOUIS R (3463)
MOORE R MISS R (3469)
CHRISTENSEN EDWIN L R (3471)
SEFFER INGRAM O R (3476)
MOLLAN JOHN R (3477)
DRAPER SARAH MRS R (3482)
MUHA A R (3486)

****PAXTON CT****

HANSEN HANS R (3424)
KNEALE JOHN R (3428)
BRIGGS BEULAH MRS R (3429)
GRATTON H W R (3438)

The Pacific Telephone & Telegraph Co.

The Pacific Telephone & Telegraph Co.

The Pacific Telephone & Telegraph Co.

The Pacific Telephone & Telegraph Co.

Year Uses

Source

1945 (continued)

PINKLEY EDITH E R (3445)
VAN DEMARK MARJORIE R (3451)
ANDERSON H W R (3466)
MUNIER EDMUND R (3470)
MARTINI F R (3483)
SNYDER J A R (3487)
SIMPSON WHITNEY R (3488)

****SALISBURY CT****

The Pacific Telephone & Telegraph Co.

RIPLEY C R R (3420)
POULSEN WILLIAM A R (3429)
VETTER W G R (3430)
ROGERS ESTHER R (3437)
DE RUCHIE FRED J R (3464)

****SALISBURY ST****

The Pacific Telephone & Telegraph Co.

MEDEIROS LOUISE R (3421)
PARGETT J M R (3423)
BAUM SOL R (3424)
KEISER W J R (3427)
YOUNG G A R (3428)
FAWCETT ETHEL W R (3432)
BRISCOE G P R (3433)
BAUCH JOHN R (3436)
FOWLER CHAS W R (3438)
DOTY N B R (3441)
FURTADO MARY MRS R (3443)
HERRBOLDT LEON P R (3446)
PETRECCA JOE R (3447)
BERRY HELENE C R (3450)
SMITH HARRY R (3451)
SMITH MELVIN A R (3451)
BUCHANAN NICHOLAS R (3452)
STROMBERG ANNA MRS R (3457)
PETERSEN BOHOLDT R (3458)
MURPHY T J R (3463)
LA RIVIERE NELL MRS R (3470)
LAI WALTER R (3476)

****35TH AVE****

The Pacific Telephone & Telegraph Co.

HENDRICKSON E J R (2056)
HORRELL LEWIS R (2056)
BRANIGAN EDWARD MRS R (2064)
MALO O A R (2064)
WESTFALL O E R (2068)

Year Uses

Source

1945 (continued)

- PIRRELLO JOHN R (2096)
- FAGREY T A R (2102)
- MCARTHUR W W R (2126)
- MCCULLOCH LAUREN L R (2126)
- O REILLY CLAUDIA R (2126)
- SMITH E W R (2126)
- LEWIN EDMUND REV R (2130)
- WILLIAMS CHARLES A R (2135)
- HOUCK D B R (2139)
- BLACK FLOYD D R (2150)
- DAVIDSON STANLEY E R (2150)
- ALLEGRETTI J C CASINO GARAGE (2151)
- CASINO GARAGE (2151)
- HOFFE J F JR R (2154)
- HOBAN ROBERT R (2205)
- MARIANTE JOSEPH R (2209)
- ALEXANDER LOUISE R (2210)
- BRADLEY DEE R (2218)
- JIMMY S FOOD SHOP (2235)
- PILOLLI VINCENT JIMMY S FOOD SHOP (2235)
- INNES W A R (2251)
- BROOKS HARRY C R (2261)
- VALENTINE LOUISE MRS R (2270)
- FREEMAN HARRY R (2275)
- HENDRICKS R R (2276)
- BERGLAND HILMA R (2280)
- MASTRO J R (2280)
- RIVERS A D R (2280)
- SAUTTER HAROLD E R (2280)
- LADIE S CHOICE MARKET (2286)

1946 Address Not Listed in Research Source

R. L. Polk & Co.

1950 ****BAXTER ST****

The Pacific Telephone & Telegraph Co.

- WONDRA EDMUND M R (2109)
- PATCH HAZEL MRS R (2110)
- HOFFMAN P K R (2117)
- GREEN E V R (2118)
- WILFERD JOE L R (2119)
- LANE LULA B MRS R (2121)
- HUNTER GEO L MRS R (2123)
- ROBERTS L C R (2125)
- GOUIDES CLEOPATIA R (2126)
- SWANSONI JOLIN R R (2132)

Year Uses

1950 (continued)

BISHOP GEO W R (2133)

****CUSTER ST****

YOUNG V R JR R (3507)

KNAPP C W MRS R (3512)

ARNOLD HARRY R (3515)

HAMILTON A L R (3519)

DAVIS RICHARD R (3520)

PESTANA GEORGE B R (3526)

JUNE JOLHN A R (3527)

JENSEN ANNA K R (3536)

MC COLLUM ARTHUR L R (3536)

EANDI J R (3541)

GARRIDO ALFRED A R (3544)

GEILS WM H R (3544)

RAPOSA A F R (3544)

DENMAN GEO E R (3558)

SAVAGE C F R (3561)

****DAVIS WAY****

HICKEY MARGARET R (3494)

WRIGHT MARY R (3497)

****GALINDO CT****

DICKINSON ARTHUR A R (3523)

ALLEN GEO F R (3545)

SCHMITT PAUL J R (3553)

FERRIS C M R (3567)

WONDRA GEO JOSEPH R (3579)

****GALINDO ST****

ROBERTS GEO F R (3505)

WALKER DELMER E R (3507)

CODY ALICE MRS R (3521)

ESTES A R R (3528)

ROBB CHAS S R (3536)

EMERSON GEO W R (3537)

HINZE GEO R (3564)

JOYCE THOMAS R (3578)

****GRAY ST****

SPRINGER MORRIS R (3515)

NICKELS WM C R (3516)

JOHNSON ESTHER R (3521)

LUSCHER FRANK L R (3523)

GRAHAM LOUIS R (3524)

CROWDER ROBT S R (3525)

Source

The Pacific Telephone & Telegraph Co.

The Pacific Telephone & Telegraph Co.

The Pacific Telephone & Telegraph Co.

The Pacific Telephone & Telegraph Co.

The Pacific Telephone & Telegraph Co.

Year Uses

Source

1950 (continued)

JOHNSON FRANKLIN (K R (3526)
KOSTIK THEO F JR R (3529)
LEWIS C S R (3529)
BERGER FRED G R (3537)
KELLEHER LAWRENCE R (3542)
PRATT BYRON C MRS R (3546)
ANERIOSON A RAY R (3550)
SANTOS ALBERT R (3558)
LAVEAGA LEONA MRS R (3559)
MALONEY JULIA R (3564)
BROWN R C R (3565)
LALLEMENT G A JR R (3566)
CARTY FRANK J R (3574)
TEIXEIRA MARY L R (3577)
MC LEAN THOMAS P R (3578)

****HARPER ST****

The Pacific Telephone & Telegraph Co.

KORTH STANLEY E R (3452)
MAA WILSON R (3511)
LEE CORA M MRS R (3516)
ERVIN WMN R (3519)
FOSTER EDWARD R_ R (3524)
LOUVAU GORDON E R (3531)
MWORTENSEN WM A R (3532)
DELGADO ALFRED G R (3536)
CHRISTO NICK R (3550)

****PAXTON AVE****

The Pacific Telephone & Telegraph Co.

PEPPIN H C LT COL R (3424)
PEPPIN WALTER R (3424)
GARCIA ANTHONY J RN (3433)
BASHFORD H A R (3437)
SIMMONS BOB H R (3444)
MAC KEAND AGNES M R (3445)
FORSSO PIERNE R (3451)
BERRY HARRY C R (3455)
DAVIS FLOYD E R (3460)
BARONE LOUIS R (3463)
MOORE R MISS R (3469)
BOYER JOHN A R (3471)
MEDINA DEL R (3476)
DRAPER SARAH MRS R (3482)
MONIZ ADAM R (3483)
SILBER WALTER R (3487)
KOUTSANDREAS JOHN R (3488)

Year Uses

1950 (continued)

****PAXTON CT****

KENNEY J H R (3428)
GRATTON H W R (3438)
RAINES IJ A R (3441)
MILLER ELWIN E R (3448)
VERONDA FRANK R (3452)
ANDERSON H W R (3466)
CHESNEY ANDREW R (3486)

****SALISBURY CT****

HAWKLCY DEAN S R (3420)
JOHNSON RAYMIOND E R (3421)
POULSEN WILLIAM A R (3429)
ROGERS ESTHER R (3437)
FURTADO MARY MRS R (3443)
MORALES C R (3447)
BUCHANAN NICHOLAS R (3452)
BOHL I OTTO C R (3464)
LA RIVIERE NELL MRS R (3470)

****SALISBURY ST****

POST IDA M R (3420)
LEBRANDE FRANK R (3423)
BAUM SQI R (3424)
KEISER W J R (3427)
YOUNG G A R (3428)
FAWCETT ETHEL W R (3432)
BRISCOG G P R (3433)
LARGE LOREN R (3436)
FOWLER CHAS W R (3438)
SINGER FRANK C R (3441)
FURTADO JOA R (3442)
RYAN HAROLD R (3446)
BERRY HELENE C R (3450)
FRAISL ORVILLE R (3457)
PETERSEN BOHOLDT R (3458)
PAULSON K P R (3463)
LAI WALTER R (3476)

****35TH AVE****

CORTEZ GILBERT R (2056)
GADDI RAYMOND R (2056)
HENDRICKSON EJ R (2056)
PIRRELLO JOHN R (2056)
JONAS PRINTING (2068)

Source

The Pacific Telephone & Telegraph Co.

The Pacific Telephone & Telegraph Co.

The Pacific Telephone & Telegraph Co.

The Pacific Telephone & Telegraph Co.

Year Uses

Source

1950 (continued)

- HAMILTON JUNIOR HIGH SCHOOL (2101)
- FAGREY TA R (2102)
- HAMILTON CAFE (2104)
- AENANO MAKOTO R (2126)
- LEE FRANK R (2126)
- LEE JOHN R (2126)
- LI JOEL R (2126)
- SOUZA JOS R (2139)
- J D DRY CLEANING (2141)
- BLACK FLOYD D R (2150)
- DAVIDSON STANLEY E R (2150)
- ALLEGRETTI J C CASINO PARAGE (2151)
- ANDERSON JAS F R (2162)
- MATOZA S FURNITURE STORE (2170)
- WOO ALFRED B R (2201)
- LEE FRANLCLIN R (2205)
- MARIANTE JOSEPH R (2209)
- DAYAKE JOHN E R (2219)
- CORBETT HELEN R (2221)
- DE PALMIA MARY R (2225)
- MUNIER EDMUND R (2227)
- DE CARLO S MARKET (2235)
- BROOKS HARRY C R (2261)
- FRAZIER SUNLAND SERV STA (2264)
- K(ELLY FRED MRS R (2268)
- HUNTER VERNON L R (2275)
- LEWIS ERMYL A R (2275)
- HARTSOCK MAXINE R (2276)
- KORNS E E R (2280)
- SLELTEN INGEBRIGT R (2280)
- SMITH DORIS R (2281)
- BOWDEN MABLE R (2283)
- COMSTOCK LOUIS F R (2285)
- PAYNE RAY L R (2289)

1951 Address Not Listed in Research Source

R. L. Polk & Co.

1954 Address Not Listed in Research Source

R. L. Polk & Co. of California

1955 ****BAXTER ST****

R. L. Polk & Co.

- FRANKE THEO J (2104)
- VOERCKEL MORITZ (2109)
- NELSON HILMA MRS (2110)

Year Uses

Source

1955 (continued)

CRAWFORD ARTHUR J (2117)
TOM JOHN R (2118)
MURRAY RICHARD DONALD (2119)
DUROSS ANNA MRS (2121)
RAINS HESTER S (2125)
GOUIDES CLEOPATRA R (2126)
DANIELS WESLEY (2127)
SWANSON JOHN R R (2132)
SAXE FRANK C JR (2133)

****CUSTER ST****

R. L. Polk & Co.

KNAPP C W MRS R (3512)
HAMILTON A L R (3519)
DAVIS RICHARD R (3520)
PESTANA GEORGE B R (3526)
JUNE ARTHUR F SR R (3527)
JENSEN ANNA K R (3536)
DICKINSON VERNE D R (3545)
TROUTNER S D MRS (3549)
DENMAN GEO E R (3558)
SAVAGE C F R (3561)

****DAVIS WAY****

R. L. Polk & Co.

SOLAY B J (3497)

****GALINDO CT****

R. L. Polk & Co.

WALKER DELMER E (3505)
ROGERS GEO (3521)
COOK CHAS T (3553)
HILL MARY ANN (3558)
CHANDLER RAYMOND G (3571)
BARTLETT I E (3573)
ASTELLS MARIE M (3578)
WONDRA GEO A (3581)

****GALINDO ST****

R. L. Polk & Co.

CODY ALICE MRS R (3521)
LARSON WM E R (3528)
NETTLETON S A R (3531)
EMERSON GEO W R (3537)
NEWMARKER PAUL R (3558)
WEIDENMILLER F R R (3558)
HINZE GEO R (3564)

****GRAY ST****

R. L. Polk & Co.

BLUER ASCHER (3500)
LEVACK C MRS (3502)

Year Uses

Source

1955 (continued)

PIPITONE FRANK L (3504)
JOHNSTON A M (3506)
SPRINGER ELIZABETH M (3515)
SPRINGER THOS M R (3515)
NICKELS WM C R (3516)
PEDERSEN ED (3521)
MARTIN HERBERT J (3523)
GRAHAM LOUIS R (3524)
POPE DOROTHY MRS (3524)
HULSE EDWIN (3525)
HADLEY GERALD L (3526)
STONE WESLEY (3526)
PHILIPS GLENN A (3528)
HARTSOCK WM B MRS (3529)
WHITMARSH GLADYS (3529)
ADAMS FRANK E R (3536)
BERGER FRED G R (3537)
KELLEHER LAWRENCE R (3542)
STILL PAUL M (3546)
ANDERSON A RAY (3547)
FARRELL PEGGY (3550)
SIMMS WESLEY G (3553)
SANTOS ALBERT R (3558)
ROSEN VICTOR D (3559)
LYNN DORMAN (3564)
BROWN R C R (3565)
DALZIEL ROBT G R (3572)
FRY O C R (3573)
DALY LLOYD (3574)
TEIXEIRA MARY L R (3577)
WAGONER H L R (3578)

****HARPER CT****

R. L. Polk & Co.

WADE MACK (3452)
NELSON J A (3452)
ANDRADE M (3503)
MAA OLLIE MAE (3511)
GELONEK WM A JR (3519)
WOOD C A (3519)
MEREDITH ALBERT H (3560)
OLTMANS HENRY (3568)

****HARPER ST****

R. L. Polk & Co.

FEATHERSTONE HARRY R (3501)
LEE CORA M MRS R (3516)

Year Uses

Source

1955 (continued)

FOSTER EDWARD R R (3524)
LOUVAU GORDON E R (3531)
MORTENSEN WM A R (3532)
DELGADO ALFRED G R (3536)
CHRISTO NICK R (3550)
DRYER M A MISS (3560)

****PAXTON AVE****

R. L. Polk & Co.

BERNEY GLEN E (3424)
GOLDSWORTHY ALBERT (3429)
DANAHY EDW M (3432)
BARTONI SALVATORE (3433)
BASHFORD H A R (3437)
DAVEY JAS (3438)
NEU M (3441)
SIMMONS BOB H R (3444)
NEWHOUSE L T R (3445)
MILLER ELWIN E MRS R (3448)
FORSSE PIERRE R (3451)
JEGLUM STANLEY L (3455)
MILLER HENRY J (3460)
BARONE LOUIS R (3463)
FRISBIE JOYCE (3469)
O BRIEN WM A (3470)
GAVIN B E (3471)
CAYLER GLEN G (3479)
MULLEN V R (3482)
MONIZ ADAM R (3483)
SILBER WALTER R (3487)

****PAXTON CT****

R. L. Polk & Co.

KENNEY J H R (3428)
VERONDA FRANK (3452)
ANDERSON H W R (3466)
BOWEN LEON F R (3467)
MEDINA DEL R (3476)
HOTZEL DOROTHY F R (3486)
KOUTSANDREAS JOHN R (3488)

****SALISBURY ST****

R. L. Polk & Co.

VRANKOVICH BONA MRS (3420)
VRANKOVICH NICK (3420)
ARNOLD F M (3421)
ANDERSEN ANDERS P R (3423)
BAUM SOL R (3424)

Year Uses

Source

1955 (continued)

NELSON E (3427)
YOUNG G A R (3428)
RYAN JOHN F JR (3429)
WILSON EQUIPMENT CO (3430)
BANKS CLARISSA (3430)
TILLMAN LAURA (3430)
FAWCETT ETHEL W R (3432)
MEDEIROS MADDIE (3436)
VELOZA RAYMOND Q (3437)
FOWLER CHAS W R (3438)
SINGER PAULINE MRS (3439)
STARK GORDON C JR (3439)
WOO ALFRED B (3441)
VAUGHAN ALICE (3444)
SMITH JAS A (3446)
MORALES C R (3447)
BERRY HELENE C R (3450)
JACINTO MAX (3451)
WICKES CHAS E R (3452)
PHILLIPS WM G (3457)
PETERSEN BOHOLDT R (3458)
PAULSON K P R (3463)
BOHL OTTO C R (3464)
SELLES DAVID G (3470)
WONG LARRY (3476)
****35TH AVE****
PERKINS ANNA (2050)
BATSON OLAN R (2056)
PIRRELLO JOHN R (2056)
TRUJILLO IRENE (2056)
WHEELER MONA (2056)
REED CHAS R (2064)
JONAS PRINTING (2068)
HAMILTON JUNIOR HIGH SCHOOL (2101)
JENNINGS VADA (2102)
BEDROSIAN GEO (2126)
GANN JAS (2126)
LEWIN EDMUND REV R (2130)
THOMPSON RICHARD L R (2134)
GRIFFITHS NETTIE G (2135)
MORKIN DOROTHY H (2139)
J D DRY CLEANING (2141)
JENKINS M O (2144)

R. L. Polk & Co.

Year Uses

Source

1955 (continued)

- BLACK FLOYD D R (2150)
- DAVIDSON STANLEY E R (2150)
- MOORE BOB AUTO SERVICE (2151)
- DE MARTINI ELIZABETH R (2154)
- MARK TIM C (2201)
- SEID DONALD (2205)
- MARIANTE JOSEPH R (2209)
- JENSEN ERIK C (2217)
- BAGLEY C S (2218)
- COX MAUDE (2219)
- GARDNER KARL R (2219)
- CORBETT HELEN R (2221)
- MATTHEWS IESTYN R (2223)
- HALKOVIC DONALD (2225)
- BUSCEMI GELLANDO (2225)
- MUNIER EDMUND R (2227)
- DELLA S MARKET (2235)
- MARTINI FRANK (2235)
- INNES W A R (2251)
- BROOKS HARRY C R (2261)
- KING JOS (2268)
- HERBERT ALBIN L JR (2270)
- HERNANDEZ MARY L (2275)
- HARTSOCK BLANCHE (2276)
- JOHNSON RAYMOND (2280)
- KELLER I L (2280)
- SLEMMONS HARRIETTE M R (2280)
- KORNS E E (2283)
- LADIE S CHOICE MARKET (2286)
- BUSCH JOHN R (2287)
- MILINA STEVE R (2289)

1956 Address Not Listed in Research Source

Pacific Telephone

1959 Address Not Listed in Research Source

R. L. Polk & Co.

1960 Address Not Listed in Research Source

Pacific Telephone

1962 ****BAXTER ST****

Pacific Telephone

- FRANKE THEO J (2104)
- GROVE WM H (2109)
- MC CREA WM K (2109)
- NELSON HILMA MRS (2110)

Year Uses

Source

1962 (continued)

ZAHNER HERBERT D (2110)
CRAWFORD ARTHUR J (2117)
TOM JOHN R (2118)
ROBERTSON HUBERT C (2119)
ROBERTSON MARY R (2119)
DU ROSS ANNA MRS (2121)
ROBINSON FLOYD (2123)
MITCHELL DONNA M (2125)
MITCHELL HARRY L (2125)
GOUIDES CLEOPATRA R (2126)
ROGERS JAS (2127)
ROGERS JOANNE (2127)
FLORES REYNALDO (2133)

****CUSTER ST****

Pacific Telephone

COTTRELL LOUISE (3505)
WINDFELT DAVEDA (3505)
MOSKOVITZ A (3507)
MOSKOVITZ ESTHER (3507)
KNAPP C W MRS R (3512)
RYAN CATHERINE (3515)
HAMILTON A L (3519)
DAVIS RICHARD (3520)
SILVA E J (3520)
STARK JOHN A (3520)
PESTANA GEORGE B R (3526)
JUNE ARTHUR F SR R (3527)
CHALMERS CHAS H (3535)
GOFF CHARLEY E (3536)
GUISE JO (3536)
PRESLER HILDA (3536)
PRESLER JOHN W (3536)
SCHORNO ERNEST W (3536)
CABRALEZ RAMIRO (3541)
ANDERSON GENE ANDREW (3544)
DOUGLAS EDNA (3544)
MELIN ETHEL (3544)
WIGHT EFFIE MRS (3544)
DICKINSON VERNE D R (3545)
AAA AUTO HOME LOCKSMITH (3549)
STAN TROUTNER AAA AUTO HOME LKSMTH (3549)
TROUTNER STAN AAA AUTO HOME LKSMTH (3549)
FAUGHT FRANK (3550)
HIRSCHFELD CATHERINE (3550)

Year Uses

Source

1962 (continued)

HIRSCHFELD RICHARD (3550)
LAWSON RICHARD L (3550)
VUJOVICH WILL (3550)
DENMAN GEO E MRS (3558)
SAVAGE C F R (3561)

****DAVIS ST****

Pacific Telephone

PETERSON MARY L (3496)

****GALINDO ST****

Pacific Telephone

HUNT MARTHA (3507)
CODY ALICE MRS R (3521)
DICKINSON ARTHUR A (3523)
BARNES D W (3526)
WALDEAR LEONARD E (3528)
HUNTER HERMAN (3531)
CHRISTOPHER HOMER F (3536)
EMERSON GEO W R (3537)
HOCH MELVIN DR (3545)
WATSON MARINE C (3545)
NEWMARKER PAUL (3558)
WEIDENMILLER F R R (3558)
WINTER RAYMOND (3559)
HINZE BERNICE MRS (3564)
OSBORNE CLYDE (3564)
WYNNE JOHN C (3567)
FLOOD PATSY (3570)
MASONER JAS L (3571)
LUM MAMIE H (3573)
WONDRA GEO A (3577)
KNAPP HELEN A (3578)
KNAPP WM (3578)

****GRAY ST****

Pacific Telephone

GRAHAM P A (3500)
LEVACK SAM (3502)
PIPITONE FRANK L (3504)
SPRINGER ELIZABETH M (3515)
SPRINGER THOS M R (3515)
NICKELS WM C R (3516)
REYES JOE (3524)
SALINAS EDMUNDO (3526)
WHITSITT NANCY MRS (3528)
HARTSOCK WM B MRS (3529)
WHITMARSH GLADYS (3529)

Year Uses

Source

1962 (continued)

ADAMS MARIAN D (3536)
BERGER FRED G R (3537)
DERAMO JOHN (3542)
NIELSEN CLARA E (3546)
CHEVERES ALICE (3550)
CHEVERES THOS (3550)
SIMMS WESLEY G (3553)
COZAD DOROTHY MRS (3559)
COZAD JOHN E (3559)
HINOJOSA ALICE (3564)
HINOJOSA LEO (3564)
WILLIAMSON BLANCHE B (3564)
BROWN R C (3565)
HAHN AMANDA (3568)
STEVENS WM (3572)
FRY O C R (3573)
DALY LLOYD (3574)
TEIXEIRA MARY L (3577)
SUPERIOR MAINTENANCE & SUPPLY CO (3578)

****HARPER ST****

Pacific Telephone

LOWRY EDITH J (3452)
MC FARLAND LORNA MRS (3452)
EDELHUBER ROBT (3501)
COLEMAN RONALD (3503)
LOTT JOHN E (3510)
BENNESEN CHAS (3516)
MERKT GARY (3519)
WOOD C A (3519)
MC WILLIAMS J H (3524)
MC CORD RAY P (3531)
MC CORD VIRGINIA (3531)
MORTENSEN WM A R (3532)
DELGADO ALFRED G R (3536)
CHRISTO NICK R (3550)
FRANTZ HAZEL (3558)
FRANTZ MANDY (3558)
GILLESPIE DONNA (3562)
GILLESPIE JOHN F (3562)
LAWRENCE A M (3568)

****PAXTON AVE****

Pacific Telephone

BOEDIGHEIMER DOLORES R (3424)
JOHNSON HERMAN (3429)
DANAHY EDW M (3432)

Year Uses

Source

1962 (continued)

BASHFORD H A R (3437)
DAVEY JAS (3438)
NEU M (3441)
SIMMONS BOB H (3444)
NEWHOUSE L T ROY (3445)
MILLER ELWIN E MRS (3448)
FORSSE PIERRE R (3451)
JOHNSEN ELI (3452)
HARTMAN H G (3455)
BARONE LOUIS R (3463)
AUMOND CARRIE (3469)
LEE EDW (3470)
MULLEN V R (3482)
MONIZ ADAM R (3483)
SILBER WALTER (3487)
****SALISBURY ST****
VRANKOVICH BONA MRS (3420)
VRANKOVICH NICK (3420)
LEWIS HERBERT J (3421)
ANDERSEN ANDERS P R (3423)
BAUM SOL MRS (3424)
NELSON V E (3427)
YOUNG G A R (3428)
KING FLOYD R (3430)
FAWCETT ETHEL W (3432)
MEDEIROS MADDLE (3436)
GEORGE LESLIE (3437)
FOWLER CHAS W R (3438)
CHABRE ALFRED J (3439)
SINGER PAULINE MRS (3439)
MIADINICH LOUIS (3441)
BURY M P (3442)
DE FAZIO JACQUELINE (3444)
DE FAZIO SYLVESTER (3444)
HOFFMAN RICHARD (3445)
YNIGUEZ RICHARD (3445)
SHOFNER DONALD J (3446)
CRANDALL VERNON (3447)
LOVTANGEN HARALD (3449)
BERRY HELENE C R (3450)
WICKES ROSE (3452)
JACINTO MAX (3453)
PETERSEN BOHOLDT MRS (3458)

Pacific Telephone

Year Uses

Source

1962 (continued)

NGIM JULIE W (3463)
BOHL OTTO C R (3464)
NGIM RUBY C (3470)
****35TH AVE****
PERKINS ANNA (2050)
ORTEGA JOSE (2056)
WILFONG ETHEL M (2064)
WILFONG HAROLD D (2064)
JONAS PRINTING (2068)
HAMILTON JUNIOR HIGH SCHOOL (2101)
JENNINGS VADA (2102)
TIP TOP BEAUTY SALON (2106)
HETHERTON JOHN (2112)
HETHERTON MORAG (2112)
LINDSAY KARIN M (2112)
LINDSAY RICHARD B (2112)
LUNDBERG MARJORIE (2112)
LUNDBERG RONALD C (2112)
MURRAY WM R (2112)
JOHNSON ELIZABETH (2126)
POINDEXTER ELENORA N (2126)
LEWIN EDMUND REV (2130)
DREW W J (2134)
SCHON JOHANNES (2134)
BARNES ZILLAH L (2137)
CUMMINS DOROTHY MRS (2139)
J & D DRY CLEANING (2141)
OWENS EDNA M (2144)
OWENS JAS R (2144)
BLACK FLOYD D (2150)
MADLER JOHN J AUTOMOTIVE SERVICE (2151)
DE MARTINI ELIZABETH R (2154)
WONG JACK M (2205)
MARIANTE JOSEPH R (2209)
PERRONE DOROTHY (2217)
PERRONE NICHOLAS J (2217)
BAILEY CHAS T (2219)
CORBETT HELEN R (2221)
KOGLER ETHEL W (2223)
MOYLES DAVID (2225)
MOYLES DONA (2225)
PERRY SHIRLEY F (2225)
HICKEY GREGORY (2227)

Pacific Telephone

<u>Year</u>	<u>Uses</u>	<u>Source</u>
1962	(continued)	
	B P MARKET (2235)	
	INNES W A R (2251)	
	PORTEOUS DOLORES V (2255)	
	PORTEOUS RONALD G (2255)	
	BROOKS HARRY C R (2261)	
	TRACY GRACE C (2268)	
	TRACY RONNY K (2268)	
	CLIFFORD JACK (2280)	
	MAGINOT RAYMOND (2280)	
	SALAMONE PETER A (2280)	
	BUSCH JOHN (2281)	
	KORNS E E (2283)	
	SILVA KENNETH (2285)	
	LADIES CHOICE MARKET (2286)	
1965	Address Not Listed in Research Source	R. L. Polk & Co.
1967	<u>**BAXTER ST**</u>	R. L. Polk Co.
	FORD LOIS A MRS (2104)	
	GROVE WM H (2109)	
	SHAWL JOSEPH F (2110)	
	VACANT (2114)	
	JENSEN MICHL (2117)	
	TOM JOHN S (2118)	
	PAULSON ROBT E (2119)	
	DU ROSS ANNA MRS (2121)	
	ROBERTSON HU 8 ERT C (2123)	
	MALLETT H EARL (2125)	
	GOUIDOUS CLEOPATRA MRS (2126)	
	BERTINSON MICHL E (2127)	
	SWANSON JOHN R (2132)	
	FLORES RAY F 0 KE (2133)	
	<u>**CUSTER ST**</u>	R. L. Polk Co.
	C LEVINE MINNIE MRS (3504)	
	GARITANO RICH C (3505)	
	MOSKOVITZ ABE (3507)	
	KNAPP KATH M MRS (3512)	
	RYAN CATH (3515)	
	HAMILTON SADIE MRS (3519)	
	APARTMENTS (3520)	
	HABELS STANLEY (3520)	
	HUNT PATRICIA E MRS (3520)	
	MEIER HENRY (3520)	

Year Uses

Source

1967 (continued)

VACANT (3520)
 CREWS JAMES W (3523)
 PESTANA MYRON J (3526)
 JUNE ARTH F (3527)
 KASVOIA LORETTE M (3530)
 CHALMERS CHARLES H S KE (3535)
 A HILLS HOWARD C (3536)
 APARTMENTS (3536)
 B GOFF CHARLEY E (3536)
 D VACANT (3536)
 CABRALES RAMIDIO (3541)
 ANDERSON GENE (3544)
 APARTMENTS (3544)
 NO RETURN (3544)
 VACANT (3544)
 WIGHT EFFIE MRS (3544)
 DICKINSON VERNE D (3545)
 TROUTNER STANLEY (3549)
 APARTMENTS (3550)
 LAWSON RICH D L (3550)
 MYERS WILMA P (3550)
 VACANT (3550)
 VACANT (3550)
 NO RETURN (3558)
 SAVAGE ROSE MRS S ANI 1696 (3561)

****DAVIS ST****

R. L. Polk Co.

SIMAS HELDER (3494)
 A RODRIGUEZ CAPLOS (3496)
 SOLAY VIOLA A MRS (3497)

****GALINDO ST****

R. L. Polk Co.

WITSCHHELL FRANK (3505)
 VACANT (3507)
 BROWN EL 12 L MRS (3519)
 CODY ANTHONY L (3521)
 DICKINSON ARTH A (3523)
 A THURMAN NELLIE M MRS (3526)
 APARTMENTS (3526)
 C BARNETT JIM (3526)
 O DIGGINS HENRY (3526)
 VASQUEZ LINDA J MRS (3527)
 WALDEAR LEONARD E O (3528)
 MERKT GARY (3531)
 MOBLEY CHARLES L (3531)

Year Uses

Source

1967 (continued)

MONTICELLI ALF H (3536)
EMERSON GEO W (3537)
O CUMMINGS DONNIE (3545)
A GRANADA FRANKLIN (3545)
APARTMENTS (3545)
B MEYERS WM (3545)
DAVIS JOHN (3553)
NEWMARKER GLADYS MRS (3558)
WINTER RAYMOND (3559)
HINZE BERNICE L MRS (3564)
HUTTON ARTH (3567)
FLOOD PATSY A (3570)
ABRAHAMSON MARION L (3571)
LUM HENRY (3573)
PANDOLF ARLEEN (3577)
BLACKMAN EDW W (3578)
CHAVEN DAVE S (3578)
PARKES RONALD T (3579)
GERUC BENJ J (3581)

****GRAY ST****

R. L. Polk Co.

GRAHAM PATK (3500)
LEVACK SAM S (3502)
RECTORIS MARTIN (3504)
BALDWIN MARK R (3506)
SPRINGER THOS M (3515)
A DIAZ MANUEL (3516)
NICKELS WM C (3516)
A CARLSON GRACE M MRS (3524)
CORBETT WM L (3524)
APARTMENTS (3525)
BAUMAN JERRY (3525)
CARRUTH JANE M MRS (3525)
FERGUSON FRED L (3525)
I HANSON CONNIE (3525)
KIMBALL JON S (3525)
PHILLIPS BERNARD (3525)
RUEDA RICHD (3525)
TERRY RICHO (3525)
WHITSITT NANCY (3525)
VACANT (3526)
NO RETURN (3527)
MAC KELLAR CATH MRS (3528)
WALLACE DAVID (3529)

Year Uses

Source

1967 (continued)

WHITMARSH GLADYS MRS (3529)
ADAMS MARION (3536)
BERGER FRED G (3537)
MACBADO LARRY (3542)
NIELSEN CLARA E (3546)
HALDI JOHN L (3547)
A BURKEY BETH (3549)
C VACANT (3549)
CISNEROS JESUS (3549)
CHEVEPES THOS (3550)
PRICE LAMAR (3553)
BARSTEAD ISABEL MRS (3558)
FRET S NORMAN (3559)
WILLIAMSON BLANCHE B MRS (3564)
BROWN KENNETH R (3565)
VACANT (3566)
BARRETTE BRUCE (3568)
REAR SHRADE MARIE MRS (3568)
BECKER IRIS J (3572)
A CONTRERAS LUGARD (3573)
APARTMENTS (3573)
C BUSHONG MAE MRS 0 VACANT (3573)
E PITTS DOROTHEA MRS (3573)
DALY LOUIS (3574)
TEIXEIRA MARY L (3577)
ZOZOSKY CHARLES F (3578)

****HARPER ST****

R. L. Polk Co.

WRIGHT CLYDE T (3452)
HINKLE SIMON (3501)
SMITH MARTHA J (3503)
LOTT JOHN E (3510)
MAA BENADINE E MRS S (3511)
ANDREWS ANNA MRS 0 KE (3516)
TEAGUE BEN H (3519)
TOMLIN LUKE (3519)
MC WILLIAMS JOHN H (3524)
A FILIPKOWSKI NORMA N (3531)
MARTINEZ POLICARPIO E (3531)
MORTENSEN WM A (3532)
DELGADO ALF G 0 KE (3536)
CHRISTOPOULOS NICK (3550)
GRAHAM WALT (3558)
A CHRISTO NICK (3560)

Year Uses

Source

1967 (continued)

ROGERS VIOLA O MRS (3562)
LAWRENCE ALICE M MRS (3568)
****PAXTON AVE****
JANSSON HENRY H (3424)
VACANT (3424)
CORBETT DORIS MRS (3426)
KENNY JOHN H (3428)
DANAHY EOW M O 534 401 S (3432)
HALE ANDREW (3433)
BASHFORD CHRISTINA (3437)
DAVEY JAMES P (3438)
MAZZANTI CHARLES J (3441)
SIMMONS BOB H (3444)
NEWHOUSE LE ROY T (3445)
MILLER ELWIN E (3448)
FORSSE PIERCE (3451)
SEVERE TROYCE S (3452)
MAYNE CHARDY A MRS (3454)
HARTMAN HOWARD J (3455)
LEUXAS ALBERT (3456)
BOWEN CLAUDIA (3459)
SUROMICK LAWRENCE (3460)
BARONE MARY (3463)
ROACH PENELOPE R (3465)
APARTMENTS (3466)
BALESTRI VINCENT (3466)
HAZELTON LESLIE F (3466)
VACANT (3466)
BOWEN LEON F (3467)
HESTON EUG R (3469)
LEE OLGA T MRS (3470)
HARRISON ANDREA (3471)
FLASH RAY (3476)
MC CREADY TERRANCE L (3477)
WILLIAMS NICK (3479)
OERAMO JOHN P (3482)
PIRRO JEANETTE T (3483)
HOTZEL DOROTHY (3486)
APARTMENTS (3487)
RONNKVIST KARL (3487)
KOUTSANDREAS JOHN (3488)
PONG BILL (3495)

R. L. Polk Co.

****SALISBURY ST****

R. L. Polk Co.

Year Uses

Source

1967 (continued)

VRANKOVICH NICK A (3420)
C ESTRELLA JAMES (3421)
S HANSON PAUL (3421)
O CLARK ROGER (3423)
A SWANSON ELAINE MRS (3423)
APARTMENTS (3423)
C EGGERBHIRST WM 532 S (3423)
BAUM SOL (3424)
NELSON VICTOR E (3427)
YOUNG GUY A (3428)
MENDEZ LEO Y (3429)
A COX J D (3430)
FAWCETT ETHEL (3432)
MFOEIROS MANUEL (3436)
A TWIRKLETOP ROST S (3437)
FAIRWEATHER WM C (3437)
A LEONG GILBERT W (3438)
PEREDA RALPH (3438)
A LESSER RPORTA 8 MRS (3439)
LOBATO ALF (3439)
MLADINICH LOUIS (3441)
BURY MALCOLM P (3442)
CONNER DIAN (3443)
A VACANT (3445)
VACANT (3445)
SHOFNER DONALD J (3446)
TIP GIN TUNG (3447)
ROMERO DONALD (3449)
ODONNELL FRANCIS E (3450)
CHAREZ FRANK B (3451)
WICKES ROSE MRS (3452)
COTON JOSE (3453)
PHILLIPS WM G (3457)
PETERSEN MARIE B MRS (3458)
PHILLIPS ANTONE (3459)
GORDON HARRY (3463)
BOHL OTTO C (3464)
BREHENY DELLA MRS (3470)
AUCOIN MARLYS S MRS (3476)

****35TH AVE****

KOOP WALTER T (2050)
APARTMENTS (2056)
I PARR ARCHIE (2056)

R. L. Polk Co.

Year Uses

Source

1967 (continued)

MARTINEZ FELIX (2056)
OUTRA JOSE M (2056)
TAYLOR DENNIS J (2056)
VACANT (2056)
VACANT (2056)
GORDON VERONICA E MRS (2064)
VACANT (2068)
BEERS HAL (2072)
GALINDO STR INTERSECTS (2080)
VACANT (2080)
HAMILTON JR HIGH SCHOOL (2101)
JENNINGS VAD (2102)
TIP TOP BEAUTY SALON (2106)
APARTMENTS (2112)
HAYDEN BETTY MRS (2112)
LESSARO NORMAN R (2112)
LEW VEW H (2112)
MACE EUG J (2112)
MOSEGARD NANCY C 261 273E (2112)
WILSON FRANCES P (2112)
TOMLIN JAMES R (2120)
APARTMENTS (2126)
GERMANY JAMES C (2126)
GROSS ETHEL M MRS (2126)
JACKSON PATK J (2126)
SENNETT HATTIE MRS (2130)
HOYT O V (2134)
POOL MARY M MRS (2135)
JONES MARION A MRS (2137)
CUMMINS DOROTHY J MRS (2139)
J & D DRY CLEANING (2141)
GLENNEY DONALD (2144)
AABACHROME CO PRNTR (2150)
BLACK FLOYD D (2150)
MADLER JOHN J AUTOMOTIVE (2151)
SERVICE AUTO REPR (2151)
SILVA JOSEPH D (2154)
PERAZA RAYMOND (2162)
VACANT (2201)
MAR ANTE JOSEPH J (2209)
ROGERS ALBERT R S (2210)
VACANT (2216)
KOPKA OELLA A MRS (2217)

Year Uses

Source

1967 (continued)

A GARDNER KARL (2219)
CORBETT HELEN A MRS 536 C (2221)
NO RETURN (2223)
A PERRY SHIRLEY F MRS (2225)
B OE GUERO RAY (2225)
BOYCE CLYDE G JR (2227)
B P MARKET GRO (2235)
PONG WM I (2235)
ANDERSON CATH MRS (2250)
SOOTER THOS (2251)
AGUILAR ANDREW J (2255)
OREV EDNA MRS (2261)
APARTMENTS (2270)
CARLSON PAUL E (2270)
I ROSE MARIE P MRS (2270)
KLEIN FREDK W (2270)
MC DOUGALL ROBT S (2270)
CABRALES CARLOS S (2275)
HERNANDEZ ANDREW J (2275)
HARTSOCK BLANCHE A MRS (2276)
APARTMENTS (2280)
GRIFFIN DOROTHY A MRS (2280)
I VACANT (2280)
SCHOFFEN RICH D C (2280)
BUSCH CLARA MRS (2281)
ANDERSON PHYLLIS MRS (2283)
HARTELL GEO J (2285)
LADIES CHOICE MARKET (2286)
ARACNE STEVE P (2287)
MI ILINA STEVE (2289)

1970

****BAXTER ST****

R. L. Polk & Co.

GROVE WM H (2109)
MCCREA WM K (2109)
SHAWL JOS FRANCIS (2110)
ZAHNER HERBERT D (2110)
LUBGUBAN DONALD D (2118)
PAULSON ROBT E JR (2119)
TAFE J (2121)
ROBERTSON HUBERT C (2123)
DERBY CHAS J (2125)
GOUIDES CLEOPATRA (2126)
FLORES REYNALDO (2133)

****CUSTER ST****

R. L. Polk & Co.

Year Uses

Source

1970 (continued)

JORDAN PAUL (3504)
LEVINE MINNIE MRS (3504)
ROSE MARIE P (3504)
SEGAL LOUIS (3505)
MOSKOVITZ A (3507)
MOSKOVITZ ESTHER (3507)
KNAPP C W MRS (3512)
HAMILTON A L (3519)
LIVINGSTON DAVID (3520)
MEIER HENRY (3520)
MEIER LUCILLE (3520)
PANCOAST JACKIE (3520)
PANCOAST RICHARD JR (3520)
SILVAS JOSE P (3523)
JUNE ARTHUR F SR (3527)
LEWIS RICHARD DAVID (3530)
RASMUSSEN BOB JR (3530)
CHALMERS CHAS H (3535)
MCKENNEY F L (3536)
PERRY AVERY (3536)
GUTIERREZ RAFAEL (3541)
ANDERSON GENE ANDREW (3544)
MELIN ETHEL (3544)
MENDONCA JOHN J (3544)
WIGHT EFFIE MRS (3544)
DICKINSON VERNE D (3545)
SECURITY LOCKSMITH SERVICES (3549)
TROUTNER JEAN (3549)
TROUTNER STAN SECURITY LOCKSMITH SERVICES (3549)
GIVENS SAM (3550)
LAWSON RICHARD L (3550)
SMALLEY A (3550)
SOUZA S A (3550)
DENMAN GEO H (3558)
SAVAGE C F (3561)
****DAVIS WAY****
LINSLEY V A (3494)
WAGNER PENNY (3496)
ALLEN GUY C III SPECIFIC STEAM CLEANING SERVICE (3497)
SPECIFIC STEAM CLEANING SERVICE (3497)
****GALINDO ST****
CODY ALICE MRS (3521)
DICKINSON ARTHUR A (3523)

R. L. Polk & Co.

R. L. Polk & Co.

Year Uses

Source

1970 (continued)

MCGOWAN ALFRED (3526)
WALDEAR LEONARD E (3528)
MEYERS WM D (3531)
ARCHAMBAULT DONOVAN (3537)
BENNETT VERNON L (3545)
GRANATA FRANKLIN (3553)
ALL ORGAN & PIANO MOVING (3559)
WINTER RAYMOND (3559)
WINTER RAYMOND ALL ORGAN & PIANO MOVING (3559)
HINZE BERNICE MRS (3564)
OSBORNE CLYDE (3564)
MARCHI LORENZO (3570)
BEYER DUANE (3571)
LUM MAMIE H (3573)
CARTER BARBARA MRS (3577)
KWON BENJAMIN (3578)

****GRAY ST****

R. L. Polk & Co.

GRAHAM P A (3500)
NICKELS WM C (3516)
CARLSON GRACE (3524)
BLACK EUCLID (3525)
GIBSON ROBT (3525)
GOLEZ EVA (3525)
HAGEMAN A F (3525)
JACKSON JOHN K (3525)
RALEIGH KIM D (3525)
CARSON ARTHUR M (3529)
ADAMS MARIAN D (3536)
BERGER FRED G (3537)
BORCHERT MONA C (3546)
BURKEY BETH (3549)
HILGER JAS L (3549)
PRICE LAMAR (3553)
SCHADA ARMON (3553)
BROWN KENNETH (3565)
AHMED SADIQ (3566)
CONTRERAS LUGARDA (3573)
RUIZ JOHN (3574)
TEIXEIRA MARY L (3577)

****HARPER ST****

R. L. Polk & Co.

WRIGHT CLYDE (3452)
MCFARLAND L (3452)
DOWDY FRANCES M (3501)

Year Uses

Source

1970 (continued)

MCLAUGHLIN PEARL (3503)
LOTT JOHN E (3510)
MAA BERNADINE E (3511)
TEAGUE BEN H (3519)
MCWILLIAMS J H (3524)
MARTINEZ LAWRENCE N (3531)
MORTENSEN WM A (3532)
DELGADO ALFRED G (3536)
CHRISTO NICK (3550)

****PAXTON AVE****

R. L. Polk & Co.

JANSSON HENRY H (3424)
CORBETT DORIS L (3426)
KENNEY J H (3428)
JOHNSON HERMAN (3429)
MALONE EARNIE (3432)
HALE ANDREW (3433)
BASHFORD H A (3437)
DAVEY JAS (3438)
MAZZANTI CHAS MRS (3441)
SIMMONS BOB H (3444)
NEWHOUSE L T ROY (3445)
MILLER ELWIN E MRS (3448)
FORSSE PIERRE (3451)
DE FORD M A (3452)
WHITE JACK (3455)
PAPERMASTER J G (3456)
ROTH J M (3456)
MARTINEZ TONY A (3460)
KEESEE GRACIE ANN (3463)
ENG C E (3466)
BARKER KIM (3467)
LEE OLGA MRS (3470)
FRASER DAVID J (3471)
DERAMO JOHN (3482)
HONSINGER JEANE (3483)
PIRRO JEANETTE (3483)
HOTZEL DOROTHY F (3486)
ANDERSON NIKIE (3487)
RONNKVIST KARL (3487)
RONNKVIST KARL CONTR (3487)
SOUZA ANNA (3487)
KOUTSANDREAS JOHN (3488)

****SALISBURY ST****

R. L. Polk & Co.

Year Uses

Source

1970 (continued)

VRANKOVICH BONA MRS (3420)
VRANKOVICH NICK (3420)
KOZAK ROMAN (3421)
SOWELL ANNIE (3421)
CORDOBA DENNIS W (3423)
ROBINSON ELIZABETH (3423)
BAUM SOL MRS (3424)
NELSON V E (3427)
YOUNG GUY ARTHUR (3428)
DENNY LELIA (3430)
BENTON JIM (3432)
MEDEIROS MADDIE (3436)
SHEDD DENIS E (3437)
TURKLETOP ROBT S (3437)
LEONG GILBERT W (3438)
ANDUCA BETTY (3439)
DANIELS ROBT (3445)
HOM RICHARD (3449)
LOUIE DICKIE (3449)
O DONNELL FRANCIS (3450)
WICKES ROSE (3452)
JACINTO RONALD (3453)
PHILLIPS ANTONE (3459)
CASTANEDA ALBERT (3463)
BOHL OTTO C (3464)
BREHENY D (3470)

****35TH AVE****

R. L. Polk & Co.

SNYDER DENNIS F (2050)
PEARCE SARAH (2056)
YOUNGER LULA MAE (2056)
OAKLAND PUBLIC SCHOOLS (2101)
GONZALES MARY (2102)
TIP TOP BEAUTY SALON (2106)
ESTRADA N (2112)
WATKINS JACKIE R (2112)
YEE CHESTER (2112)
HARBER JACK J (2120)
POINDEXTER ELENORA N (2126)
CUMMINS D J (2139)
J & D DRY CLEANING (2141)
ANDREWS MARCELL (2144)
KELLY CATHERINE (2144)
SIMPSON BOBBY (2144)

<u>Year</u>	<u>Uses</u>	<u>Source</u>
1970	(continued)	
	BLACK FLOYD D (2150)	
	BERNARD S AUTO REPAIRS (2151)	
	NUNES VASCO (2154)	
	MARIANTE JOS (2209)	
	ZIEGLER EARL C (2217)	
	BARTON BENNIE L (2219)	
	GARDNER KARL (2219)	
	CORBETT H (2221)	
	INGHAM M A (2225)	
	JOHNSON WM R (2225)	
	BOYCE CLYDE G (2227)	
	MEDEIROS DANL A (2255)	
	SANFILIPO ANNETTE (2261)	
	KLEIN FREDRICK W (2270)	
	LOW WANDA A (2270)	
	ROTH STEVEN L (2270)	
	SKELLY C A (2280)	
	BUSCH JOHN (2281)	
	HARTELL COLETTE (2285)	
	HARTELL GEO J (2285)	
	P & V MKT (2286)	
1973	Address Not Listed in Research Source	Pacific Telephone
1975	<u>**BAXTER ST**</u>	Pacific Telephone
	GARVEY M P (2126)	
	FLORES PAUL M (2133)	
	<u>**CUSTER ST**</u>	Pacific Telephone
	LASTER CAROL (3504)	
	MC NEAL LERAY (3504)	
	MOSKOVLTZ A (3507)	
	MOSLCOVITA ESTHER (3507)	
	MARTINEZ V (3515)	
	BETTS ROBT (3520)	
	COLLINS ROBT (3520)	
	JUNE ARTHUR F SR (3527)	
	CHALMERS CHAS H (3535)	
	LENDWAY DENNIS E (3536)	
	ANDERSON GENE ANDREW (3544)	
	ANDERSON J D (3544)	
	MAEIM ETHEL (3544)	
	LAWSON RICHARD L (3550)	
	DENMAN GEO H (3558)	

Year Uses

1975 (continued)

****GALINDO CT****

LUM MAMIE H (3573)
CARTER BARBARA MRS (3577)

Source

Pacific Telephone

****GALINDO ST****

ALVAREZ RANULFO (3505)
FOX CHAS N (3521)
DICKINSON ARTHUR A (3523)
ORDAZ LUIS (3531)
ALL ORGAN & PIANO MOVING (3559)
MARCHI LORENZO (3570)

Pacific Telephone

****GRAY ST****

CARLSON GRACE (3524)
GADISON RUSSELL (3525)
CARSON J WAYNE (3529)
FALCON ARMANDO (3549)
PASCHAL ELGIN (3549)
BROWN KENNETH (3565)
GIST NELSON (3574)

Pacific Telephone

****HARPER CT****

MC LAUGHLIN PEARL (3503)

Pacific Telephone

****HARPER ST****

FARRUGGIA PETER (3519)
MC WILLIAMS J H (3524)
MORTENSEN WM A (3532)
DELGADO ALFRED G (3536)
CHRISTO NICK (3550)

Pacific Telephone

****PAXTON AVE****

JANSSON HENRYH (3424)
CORBETT DORIS L (3426)
KENNEY J H (3428)
HALE ANDREW (3433)
BASHFORD H A (3437)
MAZZA SAM (3441)
NEWHOUSE L T ROY (3445)
FORSSE PIERRE (3451)
ELLAS RAFAEL (3452)
NAVARRO SALVADOR (3456)
HENDERSON J (3459)
CARN SUSAN (3463)
ENG C S (3466)
JOHNSON JAN B (3469)
MC RAE HAROLD (3476)

Pacific Telephone

Year Uses

Source

1975 (continued)

DERAMO JOHN (3482)
HONSINGER JEANE (3483)
PIRRO JEANETTE (3483)
HOTZEL DOROTHY F (3486)
KOUSTAS DINE (3488)

****SALISBURY CT****

Pacific Telephone

GARCIA JOSE I (3445)
LAM SAM (3476)

****SALISBURY ST****

Pacific Telephone

MEEKO STEPHEN (3421)
BROWN E W (3423)
BAUM SOL MRS (3424)
MEDEIROS MADDIE (3436)
LEONG GILBERT W (3438)
LEONG WILSON (3438)
HILL JA (3441)
GIN WM T (3449)
BECKMAN Y (3453)
PETERSEN BOHOLDT MRS (3458)
PHILLIPS M B (3459)
FRASER NORDEAN (3464)

****35TH AVE****

Pacific Telephone

CARTER LUCY (2056)
HALL JOHN C (2056)
HUGER MARNEICE (2056)
ALVAREZ JESUS L (2072)
ALVAREZ MANUEL M (2080)
LINNIE FRANK (2112)
ONEAL TIMOTHY (2112)
BLACK FLOYD D (2150)
BERNARD S AUTO REPAIRS (2151)
CIAPPARA PETER P (2162)
BRUNE F L (2210)
GARR GRACE M MRS (2217)
KEPPLE B (2221)
FRASHENKI E (2225)
BOYCE CLYDE G (2227)
BENNETT R (2261)
GALLAGHER JOHN G (2276)
GALLAGHER MARGARET (2276)
KUNG BEN (2281)
HARTELL COLETTE (2285)

<u>Year</u>	<u>Uses</u>	<u>Source</u>
1975	(continued) HARTELL GEO J (2285) PER-VEL GROCERY (2286)	
1976	Address Not Listed in Research Source	R. L. Polk & Co.
1979	Address Not Listed in Research Source	Pacific Telephone
1980	<u>**BAXTER ST**</u> CARRANZA AURELIA (2104) ZAHNER HERBERT D (2110) ASKEY ROSALIND (2123) HARRIS ANTHONY (2127) FLORES REYNALDO (2133)	Pacific Telephone
	<u>**CUSTER ST**</u> HERRON PAINTING CO (3505) SEGAL LOUIS (3505) MOSKOVITZ A (3507) MOSKOVITZ ESTHER (3507) BUCK PATRICIA (3515) METTS RICHARD (3519) CARTER TONI (3520) COLLINS ROBT (3520) MORRIS JAS (3527) NASH RICHARD (3535) JAMES ALFONSO (3536) ANDERSON GENE ANDREW (3544) VASILJEVICH PAVLE (3544) SECURITY LOCKSMITH SERVICES (3549) TROUTNER STAN SECURITY LOCKSMITH SERVICES (3549) ANDERSON JUNE D (3550) LAWSON RICHARD L (3550) SOUZA S A (3550) DENMAN GEO H (3558)	Pacific Telephone
	<u>**DAVIS WAY**</u> BARTHOLOMEW B (3497)	Pacific Telephone
	<u>**GALINDO ST**</u> TSUBAMOTO RICHARD (3528) LLOYD JOANN (3531) ROSEBORO D M (3531) HOLMES ANGELIA (3537) VELASQUEZ FRANK (3559) RUIZ IVAN B (3570) SINGLETON J (3577)	Pacific Telephone

Year Uses

Source

1980 (continued)

LAVATO ILLACE (3578)

****GRAY****

Pacific Telephone

CARLSON GRACE (3500)

INIGUEZ JESUS (3504)

COSTA GASTAO H (3511)

CRUZ CLEMENTINA (3525)

HARRISON TANESHA (3525)

MARSHALL WINTHROP (3525)

TATE J (3525)

CARSON J WAYNE (3529)

CARSON V (3529)

BORCHERT MONA C (3546)

JAMES RAY (3547)

COURT L (3549)

VARGAS RAMON (3549)

TOMBE JACK (3553)

BECERRA CARLOS (3559)

CASTILLO TONY (3566)

FORD JOHN E (3568)

TIERNEY BERNARD W (3572)

DAVIS P M (3573)

RAMIREZ ROGELIO (3573)

MAYS MARVIN (3574)

TEIXEIRA MARY L (3577)

****HARPER****

Pacific Telephone

DANTES EDMUND (3510)

MC WILLIAMS J H (3524)

MORTENSEN WM A (3532)

DELGADO ALFRED G (3536)

CHRISTO NICK (3550)

****PAXTON AVE****

Pacific Telephone

HARVIN GARY (3438)

MAZZANTI CHAS MRS (3441)

SIMMONS BOB H (3444)

NEWHOUSE L T ROY (3445)

MILLER ELWIN E MRS (3448)

FORSSE PIERRE (3451)

ELIAS RAFAEL (3452)

AGUILAR ANTONIO (3454)

RAMOS SALVADOR MALDONADO (3456)

HENDERSON BRENDA L (3459)

HENDERSON J (3459)

Year Uses

Source

1980 (continued)

PRESTON MAXINE (3471)
MC RAE HAROLD (3476)
MC RAE J F AERO CRAFT BLDG L 739 OAKLAND AIRPORT
(3476)
DERAMO JOHN (3482)
HOTZEL DOROTHY F (3486)
JONES C (3487)
KOUTSANDREAS JOHN (3488)

****SALISBURY ST****

Pacific Telephone

JENSEN K (3421)
MEEKO JOS REV (3421)
DOUGLAS K (3427)
MEDEIROS MADDIE (3436)
LEONG GILBERT W (3438)
JOHNSON CHAS (3439)
MACINTOSH L (3439)
LIVINGSTON AUGUSTINE (3442)
LOPES JACQUELINE (3449)
MC KERY PAUL (3449)
WILLIAMS JAS D (3450)
SIMMONS ROMIER (3452)
PETERSEN BOHOLDT MRS (3458)
PHILLIPS M B (3459)
CAPILI GIL (3463)

****35TH AVE****

Pacific Telephone

CARTER LUCY (2056)
HALL JOHN C (2056)
JONES L M (2056)
KNIGHT DORIS (2056)
PORTERFIELD MARY E (2056)
TORRENCE MICHELLE (2056)
CARRASCO JOSE (2080)
HAMILTON (2101)
JUNIOR ACHIEVEMENT OF THE BAY AREA (2101)
TIP TOP BEAUTY SALON (2106)
RAWLINS WENDELL & SHEILA (2112)
POINDEXTER ELENORA N (2126)
WOOLEY JACKIE (2126)
C & C INVESTMENTS (2137)
WHITE RUTH (2137)
C & C REFRIGERATION (2141)
ESPINOZA HECTOR (2144)
BERNARDS AUTO REPAIRS (2151)

<u>Year</u>	<u>Uses</u>	<u>Source</u>
1980	(continued)	
	HASSAN SHEIK (2154)	
	BLACK FLOYD D (2156)	
	BUTT A M (2162)	
	CHEUNG SAN WANG (2205)	
	DE TANG PO LEN (2209)	
	JOHNSON D H (2217)	
	FETOKAI JOHN (2218)	
	WETMORE O A (2219)	
	BOYCE CLYDE G (2227)	
	LEES MARKET (2235)	
	BENNETT R (2261)	
	AUBREY ZEKE (2270)	
	JIMENEZ SALVADOR (2275)	
	GALLAGHER JOHN G (2276)	
	GALLAGHER MARGARET (2276)	
	SANDERS DEREK (2280)	
	PER VEL GROCERY (2286)	
1982	Address Not Listed in Research Source	Pacific Telephone
1984	Address Not Listed in Research Source	Pacific Bell
1986	**<u>BAXTER ST</u>**	Pacific Bell White Pages
	CARRANZA AURELIA (2104)	
	ZAHNER HERBERT D (2110)	
	FLARES REYNALDO (2133)	
	<u>CUSTER ST</u>	Pacific Bell White Pages
	HARVEY HAROLD (3504)	
	HARVEY HELEN WORD WORKS (3504)	
	HERRON PAINTING CO (3505)	
	MOSKOVITZ A (3507)	
	MOSKOVITZ ESTHER (3507)	
	MOSKOVITZ J (3507)	
	COLLINS ROBT (3520)	
	COLLINS ROBT H JR (3520)	
	MORRIS JAS (3527)	
	T KILGORE ADRIAN S (3530)	
	WILSON J (3536)	
	ANDERSON GENE ANDREW (3544)	
	ANDERSON H A (3544)	
	ANDERSON H E (3544)	
	ANDERSON H L (3544)	
	ANDERSON J D (3544)	

Year Uses

Source

1986 (continued)

CRISS KEITH & BETH (3545)
L NO CHARGE TO CALLING PARTY (3549)
S E CURITY PACIFIC N ATION AL BANK (3549)
SECURITY LOCKSMITH SERVICES (3549)
SECURITY NATIONAL BANK (3549)
TROUTNER STAN SECURITY LOCKSMITH SERVICES (3549)
TROUTON ROBT S (3549)
LAWSON RICHARD L (3550)
WILLIAMS ROSS (3550)

****DAVIS WAY****

Pacific Bell White Pages

FLARES SALVADOR (3494)
ALVAREZ TORRES GENARO (3496)

****GALINDO ST****

Pacific Bell White Pages

ARANA ALTAGRACIA (3519)
ARANAS E (3519)
ARANAYDO L (3519)
ARANCIBIA GLORIA (3519)
ARANDA A (3519)
TSUBAMOTO RICHARD (3528)
LLOYD J V (3531)
ROSEABRUGH C (3531)
ROSEBORO D M (3531)
POLK S F (3537)
BUENO BLAS (3553)
BUENO CRAIG R (3553)
RUIZ IVAN B (3570)

****GRAY****

Pacific Bell White Pages

ROSE JANE (3500)
ROSE JAY (3500)
INIGUEZ JESUS (3504)
INIGUEZ JUAN (3504)
GAINES QUEENESTHER (3525)
SUTTON F (3525)
YOUNG MOOK SHING (3528)
CARSON JWAYNE (3529)
CARSON V (3529)
BORCHERT MONA C (3546)
BORCHMAN GLORIA A (3546)
JAMES RAY (3547)
MATARRESE FJJR (3577)

****HARPER ST****

Pacific Bell White Pages

MORTENSEN WM A (3532)

Year Uses

1986 (continued)

****PAXTON AVE****

WAIDELICLI MARC (3428)
MORENO MARIA (3432)
HALE ANDREW (3433)
HALE B (3433)
HARVIN EARNEST L (3438)
HARVIN GARY (3438)
HARVIN ROSLYN (3438)
MAZZANTI CHAS MRS (3441)
MAZZANTI D (3441)
NEWHOUSE L T ROY (3445)
NEWHOUSE V A (3445)
MILLER ELWIN E MRS (3448)
FORSSE PIERRE (3451)
ELIAS RAFAEL (3452)
SIERRA SILVINO (3454)
CARRANZA JUSTINO (3460)
CARRANZA RAFAEL (3460)
ANDERSON MICKEY (3463)
CRUZ EDDY (3465)
DANG HAO (3477)
DANG J (3477)
MAI TRUNG (3479)
DE RANGO A (3482)
DERAMO JOHN (3482)
DERAN J (3482)
DERAN J (3482)
AARS RICK (3486)
AARTS CAROLYN (3486)
KOUTSANDREAS JOHN (3488)

****SALISBURY ST****

MADYUN ROSINA & KARIM (3423)
MENDEZ LEOPOLDO (3429)
LEONG GILBERT W (3438)
BOWIE J (3447)
WILLIAMS JAS D (3450)
PETERSEN BOHOLDT MRS (3458)
RANGEL ZEFERINO (3463)

****35TH AVE****

I MOLINTAS MANUELA A (2050)
PORTERFIELD MARY E (2056)
ROBERTSON DORIS (2056)

Source

Pacific Bell White Pages

Pacific Bell White Pages

Pacific Bell White Pages

Year Uses

Source

1986 (continued)

- ROBERTSON DOUG (2056)
- PUN KUNG HEUNG (2072)
- SIMMONS JR HIGH (2101)
- TIP TOP BEAUTY SALON (2106)
- MATTHIS J RAFAEL SR (2126)
- MATTHIS LEOLA (2126)
- POINDEXTER ELENORA N (2126)
- POINDEXTER JAS W (2126)
- LIGGINS MARY (2135)
- C & C INVESTMENTS (2137)
- DIGGS DAVID (2137)
- DIGGS G D (2137)
- HASSAN SHEIK (2154)
- HASSANEIN MOHAMED (2154)
- GONZALEZ VICTORIO (2162)
- YEUNG SHUL MIING (2201)
- DUONG CAN ANS (2205)
- DE TANG PO LEN (2209)
- FETOKAI F (2210)
- FETOKAI JOHN (2218)
- GONZALEZ AUGUSTIN (2219)
- BOYCE CLYDE G (2227)
- MS MARKET (2235)
- GUTIERREZ MANUEL (2261)
- OCHOA JOSE (2261)
- ENGLISH WILLIE J (2270)
- JIMENEZ SALVADOR (2275)
- GALLAGHER JOHN G (2276)
- GALLAGHER MARGARET (2276)
- GALLAGHER MICHAEL (2276)
- KILLIAN MARY D (2280)
- CALTON J R (2285)
- CALTON NAT CAL (2285)
- QUEEN OF SHEBA MARKET (2286)
- SENER BARBARA J (2287)
- SENER EVERETT (2287)
- SENER K (2287)

1991

****BAXTER ST****

Pacific Bell White Pages

FLORES REYNALDO (2133)

****CUSTER ST****

Pacific Bell White Pages

HARVEY & INVESTORS (3504)

HARVEY HELEN A (3504)

HARVEY I GRAY (3504)

Year Uses

Source

1991 (continued)

HARVEY J (3504)
I HARVEY HAROLD (3504)
I HARVEY HENRY P (3504)
HERRON PAINTING CO (3505)
HERRON ROBERT (3505)
HERRON ROCHELLE (3505)
MOSKOVITZ A (3507)
MOSKOVITZ ESTHER (3507)
MOSKOVITZ J 65 (3507)
MOSKOVITZ JULIE LCS W (3507)
LEIVA ROBERTO (3515)
COLLINS ROBT (3520)
MORRIS JAS (3527)
I HILL BRIAN K & FELIZ G (3530)
TURNER TRUDY (3536)
ANDERSON GENE ANDREW (3544)
ANDERSON GEORGE (3544)
ANDERSON HA (3544)
ANDERSON JD (3544)
ANDERSON JF (3544)
VASILJEVICH PAVLE (3544)
VASILOPOULOS PAUL (3544)
S E CURITY PACIFIC AS IAN BANK (3549)
SECURITY LOCKSMITH SERVICES (3549)
TROUTNER STAN SECURITY LOCKSMITH SERVICES (3549)
TROUTON ROBT S (3549)
TROUTT B J (3549)
TROUW PETER (3549)
TROUW PETER (3549)

****DAVIS WAY****

Pacific Bell White Pages

ALVAREZ TORRES GENARO (3496)
SMITH GEORGIA M (3497)

****GALINDO ST****

Pacific Bell White Pages

NGUYEN HUNG (3505)
PUN KUNG HEUNG (3507)
VERDUN S (3526)
ROCHA ISRAEL (3528)
ROCHA JAMES (3528)
COMPUTER SUPPORT SERVICES (3537)
FITZGERALD VIOLET (3537)
LEE ALAN (3537)
CANNON TAMMY & SERBEL (3545)
CANNON TIM REAL ESTATE (3545)

Year Uses

Source

1991 (continued)

BUENO BIAS (3553)

LEI NHENG (3559)

RUIZ IVAN B (3570)

RUIZ J K (3570)

RUIZ JAMES (3570)

LIM JIT DIP (3578)

LIM JIT YUI (3578)

****GRAY ST****

Pacific Bell White Pages

MARINA MANAGEMENT SYSTEMS (3553)

****GRAY****

Pacific Bell White Pages

SAE LEE ES SENG (3506)

BORCHERT MONA C (3546)

BORCLCH R (3546)

BORDA ANDRE G (3546)

QUINTERO KAREN (3549)

QUINTERO M (3549)

ROSALES MIGUEL (3549)

ROSALES N (3549)

HAMDANI NASIR A (3568)

RODRIGUEZ MARTIN (3573)

RODRIGUEZ MARYLOU (3573)

GONZALEZ AUGUSTIN (3574)

****PAXTON AVE****

Pacific Bell White Pages

HARVIN GARY (3438)

HARVIN ROSLYN (3438)

HARVISON D (3438)

HARVITT DAN (3438)

HARWAYNE JON & HOLLY (3438)

HARWIN RENEE (3438)

ROSAS PENA FEDERICO (3444)

ROSATI J (3444)

NEWHOUSE L T ROY (3445)

MILLER ELWIN E MRS (3448)

MILLER ELYSE (3448)

FORSSE PLERRE (3451)

ELIAS RAFAEL (3452)

RICO AMBROSIO (3454)

PLACENCIA JOSE (3471)

PLACER TITLE COMPANY ALAMEDA COUNTY DIVISION
ADMINISTRATION (3471)

DUONG BOUN THEM (3476)

LA THAO (3477)

LA THOMAS (3477)

Year Uses

Source

1991 (continued)

DERAMO JOHN (3482)
CHUONG TAY A (3487)
IN PRO SYS CORP (3487)
INPHAYARATH SAENGSAI (3487)
O SMCHANTHAVONG KAISONE (3487)

****SALISBURY ST****

Pacific Bell White Pages

HUA KHOA (3420)
AGUILAR L (3421)
AGUILAR LISANNE (3421)
AGUILAR M (3421)
AGUILAR MARGARITA (3421)
ALPHA DESIGN (3421)
BLYTHE BEVERLY (3424)
WASHINGTON LA (3428)
MENDEZ LEOPOLDO (3429)
SAECHAO CHEO T (3436)
CHENG LEE (3437)
CHENG LEUNG (3437)
CHENG LIEN SHEN (3437)
LEONG MY (3438)
LEONG MABEL (3438)
NEGASH BERKET (3445)
BOWIE J (3447)
RICHARD BENNIE (3451)
RICHARD BERNADETTE (3451)
RICHARD BETTY (3451)
RICHARD BEULAH (3451)
PETERSEN BOHOLDT MRS (3458)

****35TH AVE****

Pacific Bell White Pages

QUIAMBAO CONSOLIDATORS (2050)
PORTERFIELD MARY E (2056)
TRAN KIET (2056)
TRAN KIM (2056)
XAYTHAVONE LAY (2056)
TIN SING RESTAURANT (2068)
TIP TOP BEAUTY SALON (2106)
GROSS ETHEL (2126)
GROSS FRANK M & JEWEL (2126)
C & C INVESTMENTS (2137)
HOUSE OF IRON (2141)
LIGGINS MARY (2141)
OR (2141)
GONZALEZ VICTORIO (2162)

Year **Uses**

Source

1991 (continued)

GONZALEZ WALTER (2162)
GONZALEZ YOLANDA (2162)
DE TANG PO LEN (2209)
MAKA FETOKAI F (2210)
MAKALANI JUMAANE (2210)
CHOW SIU MEI (2218)
CASTANEDA MARTIN E (2219)
HAGAG MARKET (2235)
HAGAINS BIRDIE E (2235)
GUTIERREZ MANUEL (2261)
JEMENEZ EMMETT (2275)
JEMISON ELLA M (2275)
JEMISON JAN K (2275)
ALVAREZ ALONSO (2277)
ALVAREZ AMIRA (2277)
ALVAREZ ARMANDO (2277)
KILLIAN MARY D (2280)
I CARTER MICHAEL (2280)
QUEEN OF SHEBA MARKET (2286)
QUEEN S L (2286)

1992

****BAXTER ST****

Pacific Bell Directory

FLORES REYNALDO (2133)

****CUSTER ST****

Pacific Bell Directory

A HARVEY HAROLD (3504)
HERRON PAINTING CO (3505)
MOSKOVITZ A (3507)
LEIVA ROBERTO (3515)
2 COLLINS ROBT (3520)
MORRIS JAS (3527)
4 ANDERSON GENE ANDREW (3544)
5 VASILJEVICH PAVLE (3544)
SECURITY LOCKSMITH SERVICES (3549)

****DAVIS ST****

Pacific Bell Directory

B VILLANUEVA MARIA (3496)
SMITH GEORGIA M (3497)

****GALINDO ST****

Pacific Bell Directory

PUN KUNG HEUNG (3507)
GREGORY NATHANIEL & CARLA (3527)
ROCHA ISRAEL (3528)
BUENO BLAS (3553)
TANG NAM HENG (3559)
RUIZ IVAN B (3570)

Year Uses

Source

1992 (continued)

2 LIM JIT DIP (3578)

4 LIM JIT YUI (3578)

****GRAY ST****

Pacific Bell Directory

SAE LEE EE SENG (3506)

1 MILTON BOBBIE J (3525)

6 JOSHUA DARREN (3525)

BORCHERT MONA C (3546)

A ROSALES MIGUEL (3549)

B HAMDANI NASIR A (3568)

GONZALEZ AUGUSTIN (3574)

****HARPER ST****

Pacific Bell Directory

DEAVILA ALFREDO (3503)

BEJARANO A (3511)

ORTIZ ALFONSO SERIO (3519)

TIN NICK (3519)

MCWILLIAMS J H (3524)

MORTENSEN JOHN A (3532)

CHAVEZ RAYMUNDO (3550)

B EDWARDS R C (3558)

****PAXTON AVE****

Pacific Bell Directory

NEWHOUSE L T ROY (3445)

MILLER ELWIN E MRS (3448)

FORSSE PIERRE (3451)

RABADAN MARIO ROJAS (3454)

CHAVEZ FRANCISCO (3461)

PALOMINO DAVID GONZALEZ (3461)

PAREDON-MUNGIA FREDERICO (3467)

HAN TIAN HE (3470)

PLACENCIA JOSE (3471)

DUONG BOUN-THEM (3476)

LA THAO (3477)

DERAMO JOHN (3482)

CALTON J R (3486)

3 INPHAYARATH SAENGSAI (3487)

4 CHAU TOAN VI (3487)

LEE MO CHING (3488)

****SALISBURY ST****

Pacific Bell Directory

2 PENIATE ROLANDO (3420)

HUA KHOA (3420)

C AGUILAR L (3421)

D ALPHA DESIGN (3421)

BLYTHE BEVERLY (3424)

Year Uses

Source

1992 (continued)

WASHINGTON L A (3428)
MENDEZ ANGELA (3429)
MENDEZ LEOPOLDO (3429)
SZETO KAY C (3433)
MILTON REEVES (3437)
A LEONG M Y (3438)
A ACOSTA DANIEL ALEJANDRO (3439)
A NEGASH BEREKET (3445)
ALEM KEFETEW A (3445)
RICHARD BENNIE (3451)
PETERSEN BOHOLDT MRS (3458)

****35TH AVE****

Pacific Bell Directory

2 XAYTHAVONE LAY (2056)
4 PORTERFIELD MARY E (2056)
6 TRAN KIET (2056)
B SHEN GEN FU (2064)
TIN SING RESTAURANT (2068)
OAKLAND PUBLIC SCHOOLS (2101)
PELAYO JOSE (2102)
TIP TOP BEAUTY SALON (2106)
2 GROSS ETHEL (2126)
CARVER JIM CONTRACTING (2137)
HOUSE OF IRON (2137)
PRATT FRANKLIN (2137)
TURNER WILLIE (2139)
A MENGISTE B (2150)
PHUNG KIM (2205)
DETANG PO LEN (2209)
CHOW SIU MEI (2218)
B GONZALEZ GUILLERMO (2219)
S & S MARKET (2235)
PEREZ LOUIS PEREZ (2251)
NAVARRO JAVIER (2255)
GUTIERREZ MANUEL (2261)
ALVAREZ ALONSO (2277)
QUEEN OF SHEBA MARKET (2286)

1996

****BAXTER ST****

Pacific Bell Directory

FLORES REYNALDO (2133)

****CUSTER ST****

Pacific Bell Directory

A HARVEY HAROLD (3504)
B JOHNSON L (3504)
HERRON PAINTING CO (3505)

Year Uses

Source

1996 (continued)

MOSKOVITZ A (3507)
LEIVA IRMA E (3519)
LEIVA ROBERTO (3519)
1 HIXON KENNETH (3520)
2 COLLINS ROBT (3520)
GORDON LUI (3523)
MORRIS JAS (3527)
A INTERCORP TRADING CO (3530)
4 ANDERSON GENE ANDREW (3544)

****DAVIS ST****

Pacific Bell Directory

SMITH GEORGIA M (3497)

****GALINDO ST****

Pacific Bell Directory

SANDOVAL ARELY (3527)
ROCHA ISRAEL (3528)
CERVANTES MARIA (3553)
2 LIM JIT DIP (3578)
3 BLAKER BILL (3578)
4 LIM JIT YUI (3578)

****GRAY ST****

Pacific Bell Directory

1 GRAYS CHARMAINE (3525)
MARTINEZ MARIA (3537)
BORCHERT MONA C (3546)
PEREZ EBERARDO (3549)
DUONG DINH THI (3550)

****HARPER ST****

Pacific Bell Directory

ORTIZ ALFONSO SERIO (3519)
TIN JAMES (3519)
TIN NICK (3519)
MCWILLIAMS J H (3524)
MORTENSEN JOHN A (3532)
B EDWARDS R C (3558)
B HOWARD L (3560)

****PAXTON AVE****

Pacific Bell Directory

SEMIEN JULES M (3438)
MILLER ELWIN E MRS (3448)
MORA PEREZ JOSE (3454)
DUONG BOUN-THEM (3476)
LA THAO (3477)
DERAMO JOHN (3482)
CALTON J R (3486)

****SALISBURY ST****

Pacific Bell Directory

HUA KHOA (3420)

Year Uses

Source

1996 (continued)

BLYTHE BEVERLY (3424)
DOUGLAS SELESSTINE (3427)
WASHINGTON L A (3428)
MENDEZ LEOPOLDO (3429)
SZETO KAY C (3433)
SAECHAO CHEO T (3436)
PETERSEN BOHOLDT MRS (3458)
REAR BEHENA DAVID (3459)
XU XIN XING (3476)

****35TH AVE****

Pacific Bell Directory

3 HOANG HOA THI (2056)
4 PORTERFIELD MARY E (2056)
A ZHENG HUL YING (2064)
TIN SING RESTAURANT (2068)
OAKLAND PUBLIC SCHOOLS (2101)
PHAM PHUOC (2102)
HOUSE OF IRON (2137)
GUADRON MARIA (2141)
MOEN ARCHIE (2141)
HOUSE OF IRON II (2151)
PALACIO ORALIA (2162)
LY LUC (2205)
DETANG PO LEN (2209)
CHOW SIU MEI (2218)
NAVARRO JAVIER (2255)
GUTIERREZ MANUEL (2261)
QUEEN OF SHEBA MARKET (2286)

2000

****BAXTER ST****

Pacific Bell

CARTER LATASHA (2126)
ESPINOZA ANTONIO G (2132)
PENA R (2133)
RAMOS JESUS (2133)

****CUSTER ST****

Pacific Bell

COOPER VIRGINIA (3512)
LEIVA IRMA E (3519)
1 HIXON KENNETH (3520)
MORRIS JAS (3527)
A LI BI PING (3536)
4 ANDERSON GENE ANDREW (3544)
JONES TIMOTHY (3558)

****DAVIS ST****

Pacific Bell

C MARSHALL ANESHA V (3489)

<u>Year</u>	<u>Uses</u>	<u>Source</u>
2000	(continued)	
	B MARQUEZ JOSE J (3496)	
	SMITH GEORGIA M (3497)	
	GALINDO ST	Pacific Bell
	PAN BI YUN (3505)	
	CARRILLO VICTOR (3519)	
	PENA ENRIQUE (3523)	
	A KUHN MIISHA (3526)	
	SANDOVAL ARELY (3527)	
	CHABOYA ROGELIO (3528)	
	A LODIN JENNIFER (3531)	
	2 MARSHALL KENNETH T (3537)	
	BUENO NORMAN (3553)	
	NAVIDAD DIFFIDO (3558)	
	VILLA ALMA (3567)	
	2 LIM JIT DIP (3578)	
	3 BLAKER BILL (3578)	
	4 LIM JIT YUI (3578)	
	GRAY ST	Pacific Bell
	WILSON KJ (3500)	
	VILLASENOR JOSE (3502)	
	GOMEZ HERNANDEZ CORINA (3504)	
	MURPHY DARRYL (3524)	
	MURPHY LASHANNA (3524)	
	4 VILLA GLORIA (3525)	
	MOZ JORGE A (3542)	
	BORCHERT MONA C (3546)	
	PEREZ EBERARDO (3549)	
	DUONG DINH THI (3550)	
	HUYNH HOA QUANG (3553)	
	GONZALEZ ARMANDO (3566)	
	A SANCHEZ REFUGIO (3568)	
	B GONZALEZ DANIEL (3568)	
	D AGUSTO MARQUEZ CESAR (3573)	
	HARPER ST	Pacific Bell
	PORCAYO SINFOROSO (3519)	
	TIN NICK (3519)	
	MORTENSEN JOHN A (3532)	
	REAR ESQUIVEL FRANCISCO R (3550)	
	A LE NHO (3558)	
	B EDWARDS R C (3558)	
	B VO CHUAN (3560)	
	PAXTON AVE	Pacific Bell

Year Uses

Source

2000 (continued)

REAR LOPEZ SANTA (3428)
REAR LOPEZ JOSE LUIS (3432)
REAR RODRIGUEZ JOSE R (3432)
MARCIAL FRANCISCO (3444)
EN PAZ ALMA (3448)
MILLER ELWIN E MRS (3448)
IGLESIAS MARIA (3452)
MORA PEREZ JOSE (3454)
MARTIN BEATRICE T (3455)
LA HELEN TRUONG (3477)
LA TONG (3477)
LA JOHN (3479)
DERAMO JOHN (3482)
CUEVAS GERARDO (3483)
2 ROBINSON MARY (3487)
3 JACKSON CLEMENTINE (3487)

****SALISBURY ST****

Pacific Bell

HUA KHOA (3420)
B LOVETT Z (3423)
BLYTHE BEVERLY (3424)
BLYTHE BEVERLY (3424)
BLYTHE BEVERLY (3424)
DOUGLAS SELESSTINE (3427)
SZETO KAY C (3433)
SAECHAO CHEO T (3436)
A COLLINS LATASHA (3439)
A BARAJAS CLOTILDE (3445)
A RODRIGUEZ JUAN LUIS (3451)
COVARRUBIAS MARIA (3451)
REAR IBARRA ROBERTO (3453)
PETERSEN BOHOLDT MRS (3458)
REAR BEHENA DAVID (3459)

****35TH AVE****

Pacific Bell

1 FERGUSON LASHAY (2056)
3 HOANG HOA THI (2056)
4 PORTERFIELD MARY E (2056)
A LIANG HONG XI (2064)
B FUNG WAYNE (2064)
JIN SING RESTAURANT (2068)
RAMIREZ AMELIA (2070)
DONG NGOC (2102)
PHAM PHUOC (2102)
VO PHUONG (2102)

<u>Year</u>	<u>Uses</u>	<u>Source</u>
2000	(continued)	
	ALVARENGA BLANCA L (2141)	
	FAIZ SHEIKH A (2154)	
	DETANG PO LEN (2209)	
	NGO JEANNIE M (2210)	
	CHOW SIU MEI (2218)	
	A NIANES PORFIRIO (2219)	
	GUDINO C (2261)	
	GUTIERREZ MANUEL (2261)	
	MAI NANG MARK (2261)	
	OCHOA MARCO ANTONIO (2261)	
	YOUNG CAROLYN (2270)	
	1 PACHECO ERENDIDA (2280)	
	1 VILLAMAR GRACIELA G (2280)	
	4 ESPINOZA GABINO (2280)	
	6 CALLEJA MARIA C RUIZ (2280)	
	QUEEN OF SHEBA MARKET (2286)	
2002	Address Not Listed in Research Source	PACIFIC BELL

DELAND, CAL. VOL. 7
764
(499A-VOL. 4)

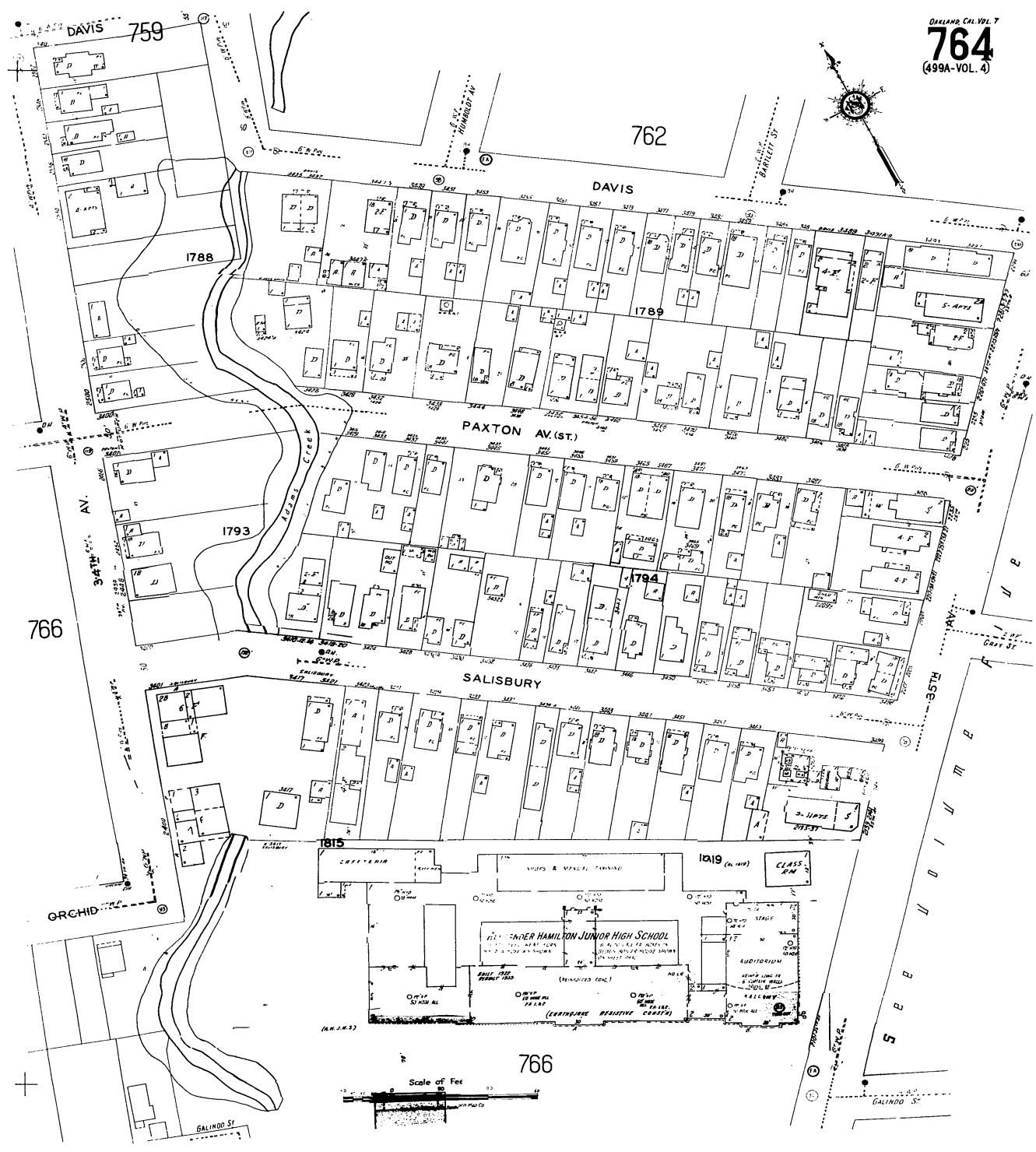

 **The Sanborn Library, LLC**
Copyright © 1966 The Sanborn Library, LLC SPM
Year EDR Research Associate
Reproduction in whole or in part of any map of The Sanborn Library, LLC may be prohibited without prior written permission from The Sanborn Library, LLC.

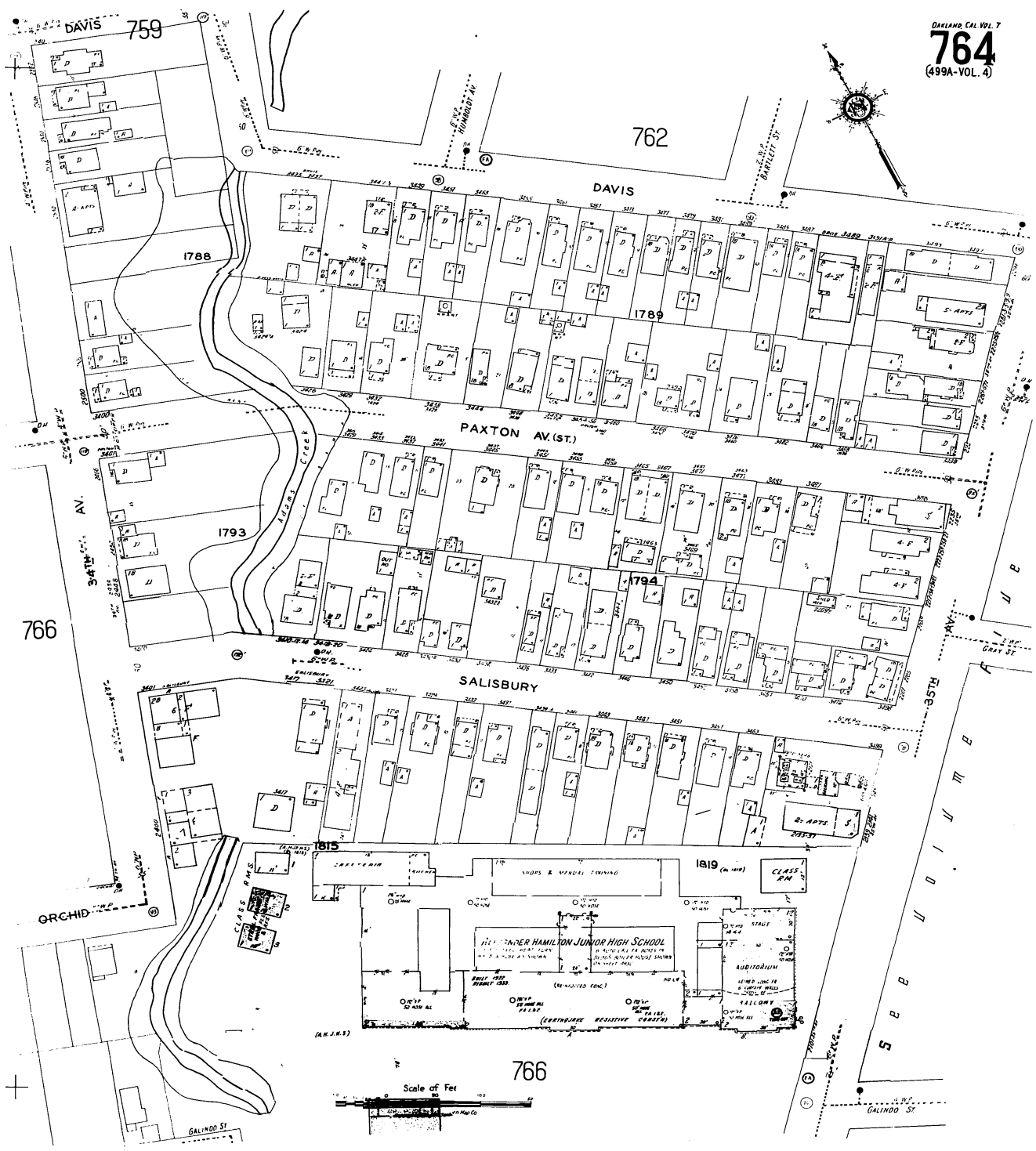

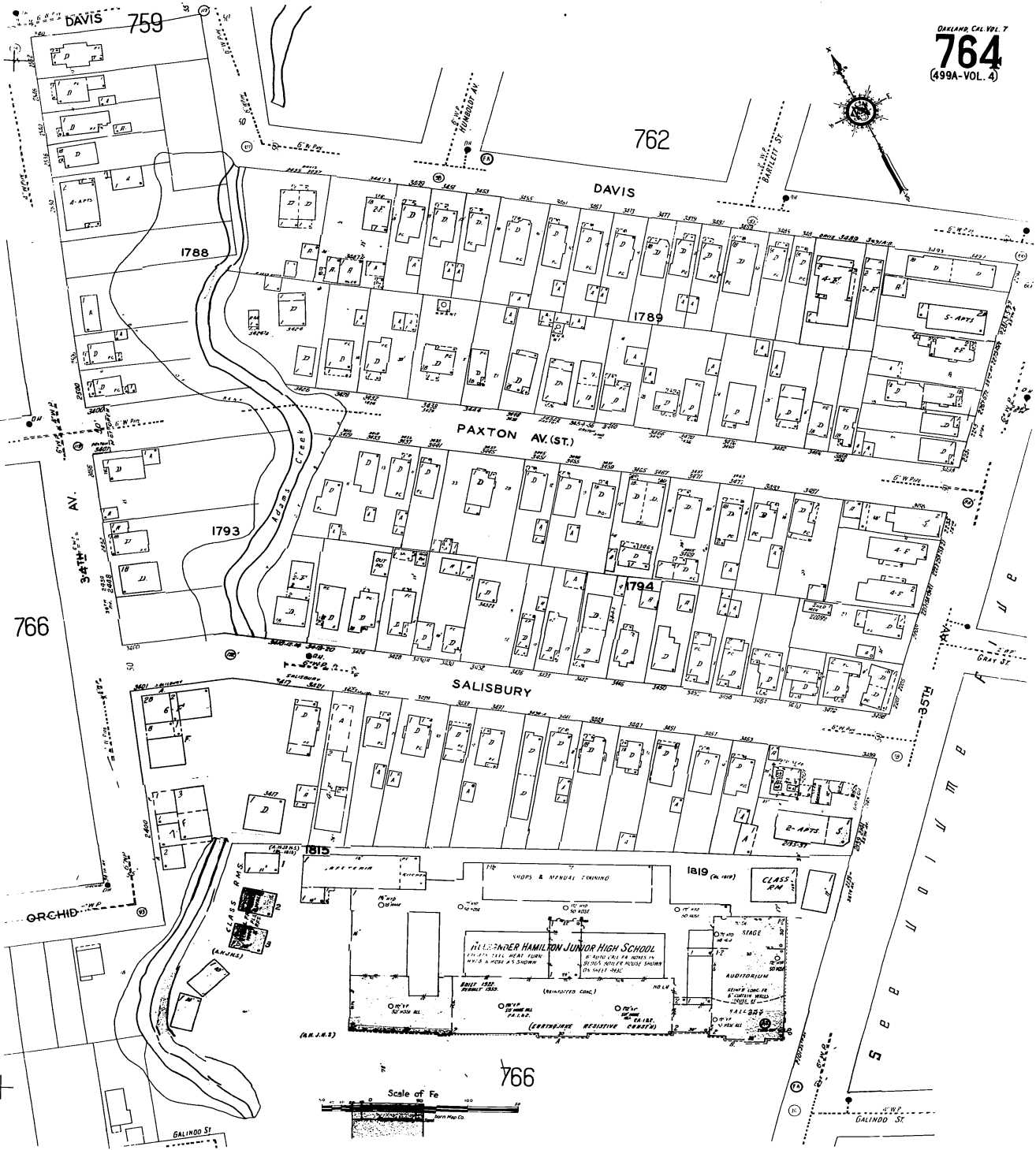



"Linking Technology with Tradition"®

Sanborn® Map Report

Ship To: Bob Roat
Brighton Environmental
3815 Brighton Avenue
Oakland, CA 94602

Order Date: 11/3/2006 **Completion Date:** 11/6/2006
Inquiry #: 1789633.3s
P.O. #: NA
Site Name: Campos Property

Customer Project: Campos 35th Ave
8012834VLA 510-919-4358

Address: 2145 35th Avenue
City/State: Oakland, CA 94601
Cross Streets:

Based on client-supplied information, fire insurance maps for the following years were identified

- 1912 - 1 Map
- 1928 - 1 Map
- 1950 - 1 Map
- 1952 - 1 Map
- 1957 - 1 Map
- 1965 - 1 Map
- 1966 - 1 Map
- 1968 - 1 Map
- 1969 - 1 Map

Limited Permission to Photocopy

Total Maps: 9

Brighton Environmental (the client) is permitted to make up to THREE photocopies of this Sanborn Map transmittal and each fire insurance map accompanying this report solely for the limited use of its customer. No one other than the client is authorized to make copies. Upon request made directly to an EDR Account Executive, the client may be permitted to make a limited number of additional photocopies. This permission is conditioned upon compliance by the client, its customer and their agents with EDR's copyright policy; a copy of which is available upon request.

This Report contains certain information obtained from a variety of public and other sources reasonably available to Environmental Data Resources, Inc. It cannot be concluded from this Report that coverage information for the target and surrounding properties does not exist from other sources. NO WARRANTY EXPRESSED OR IMPLIED, IS MADE WHATSOEVER IN CONNECTION WITH THIS REPORT. ENVIRONMENTAL DATA RESOURCES, INC. SPECIFICALLY DISCLAIMS THE MAKING OF ANY SUCH WARRANTIES, INCLUDING WITHOUT LIMITATION, MERCHANTABILITY OR FITNESS FOR A PARTICULAR USE OR PURPOSE. ALL RISK IS ASSUMED BY THE USER. IN NO EVENT SHALL ENVIRONMENTAL DATA RESOURCES, INC. BE LIABLE TO ANYONE, WHETHER ARISING OUT OF ERRORS OR OMISSIONS, NEGLIGENCE, ACCIDENT OR ANY OTHER CAUSE, FOR ANY LOSS OF DAMAGE, INCLUDING, WITHOUT LIMITATION, SPECIAL, INCIDENTAL, CONSEQUENTIAL, OR EXEMPLARY DAMAGES. ANY LIABILITY ON THE PART OF ENVIRONMENTAL DATA RESOURCES, INC. IS STRICTLY LIMITED TO A REFUND OF THE AMOUNT PAID FOR THIS REPORT. Purchaser accepts this Report AS IS. Any analyses, estimates, ratings, environmental risk levels or risk codes provided in this Report are provided for illustrative purposes only, and are not intended to provide, nor should they be interpreted as providing any facts regarding, or prediction or forecast of, any environmental risk for any property. Only a Phase I Environmental Site Assessment performed by an environmental professional can provide information regarding the environmental risk for any property. Additionally, the information provided in this Report is not to be construed as legal advice.

USER'S GUIDE

This User's Guide provides guidelines for accessing Sanborn Map® images and for transferring them to your Word Processor.

Reading Sanborn Maps

- Sanborn Maps document historical property use by displaying property information through words, abbreviations, and map symbols. The Sanborn Map Key provides information to help interpret the symbols and abbreviations used on Sanborn Maps. The Key is available from EDR's Web Site at: <http://www.edrnet.com/reports/samples/key.pdf>

Organization of Electronic Sanborn Image File

- Sanborn Map Report, listing years of coverage
- User's Guide
- Oldest Sanborn Map Image
- Most recent Sanborn Map Image

Navigating the Electronic Sanborn Image File

1. Open file on screen.
2. Identify TP (Target Property) on the most recent map.
3. Find TP on older printed images.
4. Using Acrobat® Reader®, zoom to 250% in order to view more clearly. (200-250% is the approximate equivalent scale of hardcopy Sanborn Maps.)
 - A. On the menu bar, click "View" and then "Zoom to..."
 - B. Or, use the magnifying tool and drag a box around the TP

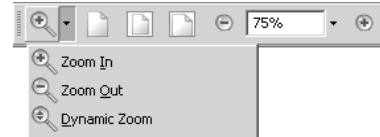

Printing a Sanborn Map From the Electronic File

- EDR recommends printing images at 300 dpi (300 dpi prints faster than 600 dpi)
- To print only the TP area, cut and paste from Acrobat to your word processor application.

Acrobat Versions 6 and 7

1. Go to the menu bar
2. Click the "Select Tool"
3. Draw a box around the area selected
4. "Right click" on your mouse
5. Select "Copy Image to Clipboard"
6. Go to Word Processor such as Microsoft Word, paste and print.



Acrobat Version 5

1. Go to the menu bar
2. Click the "Graphics Select Tool"
3. Draw a box around the area selected
4. Go to "Menu"
5. Highlight "Edit"
6. Highlight "Copy"
7. Go to Word Processor such as Microsoft Word, paste and print.



Important Information about Email Delivery of Electronic Sanborn Map Images

- Images are grouped into one file, up to 2MB.
- In cases where in excess of 6-7 map years are available, the file size typically exceeds 2MB. In these cases, you will receive multiple files, labeled as "1 of 3", "2 of 3", etc. including all available map years.
- Due to file size limitations, certain ISPs, including AOL, may occasionally delay or decline to deliver files. Please contact your ISP to identify their specific file size limitations.

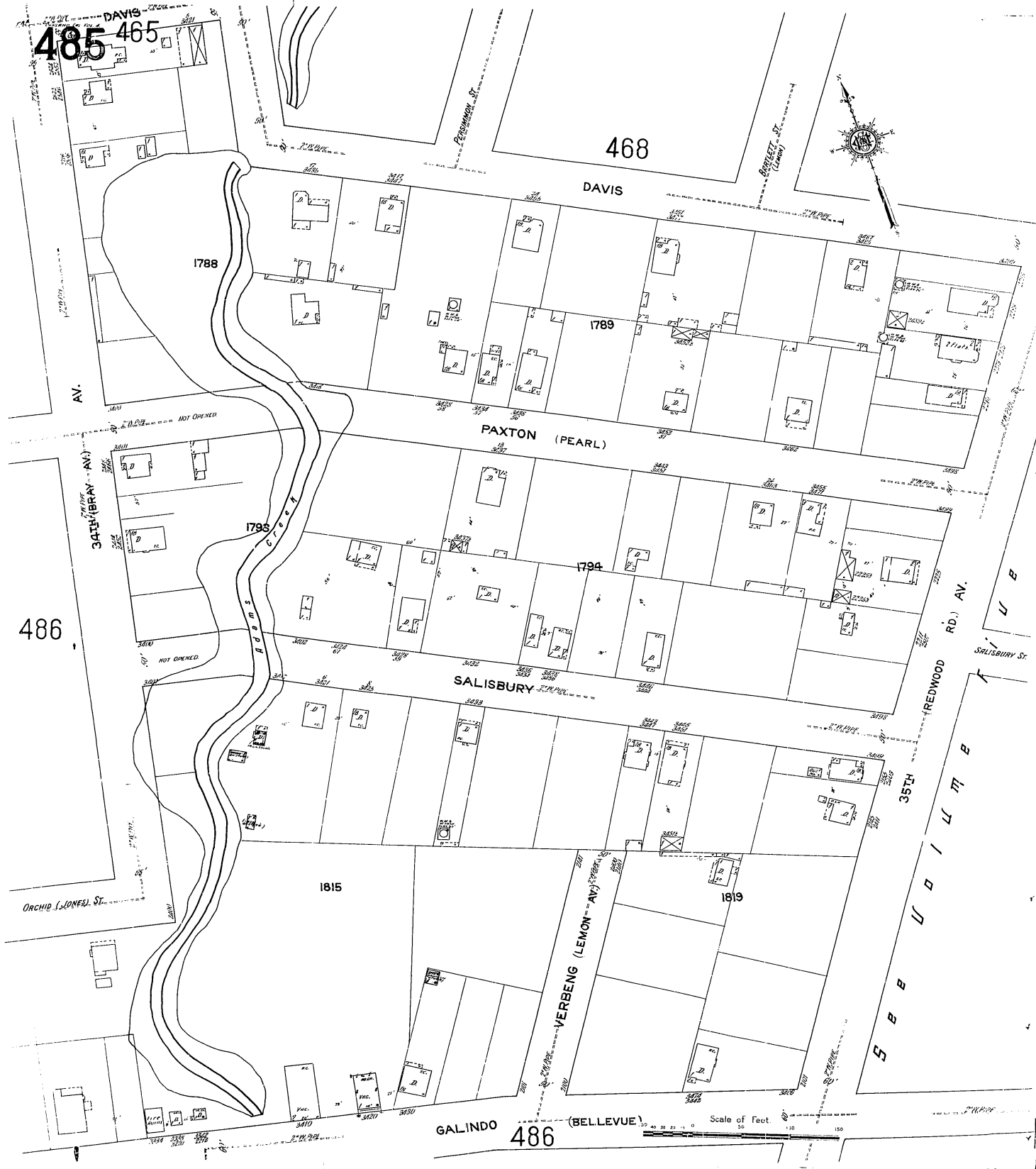

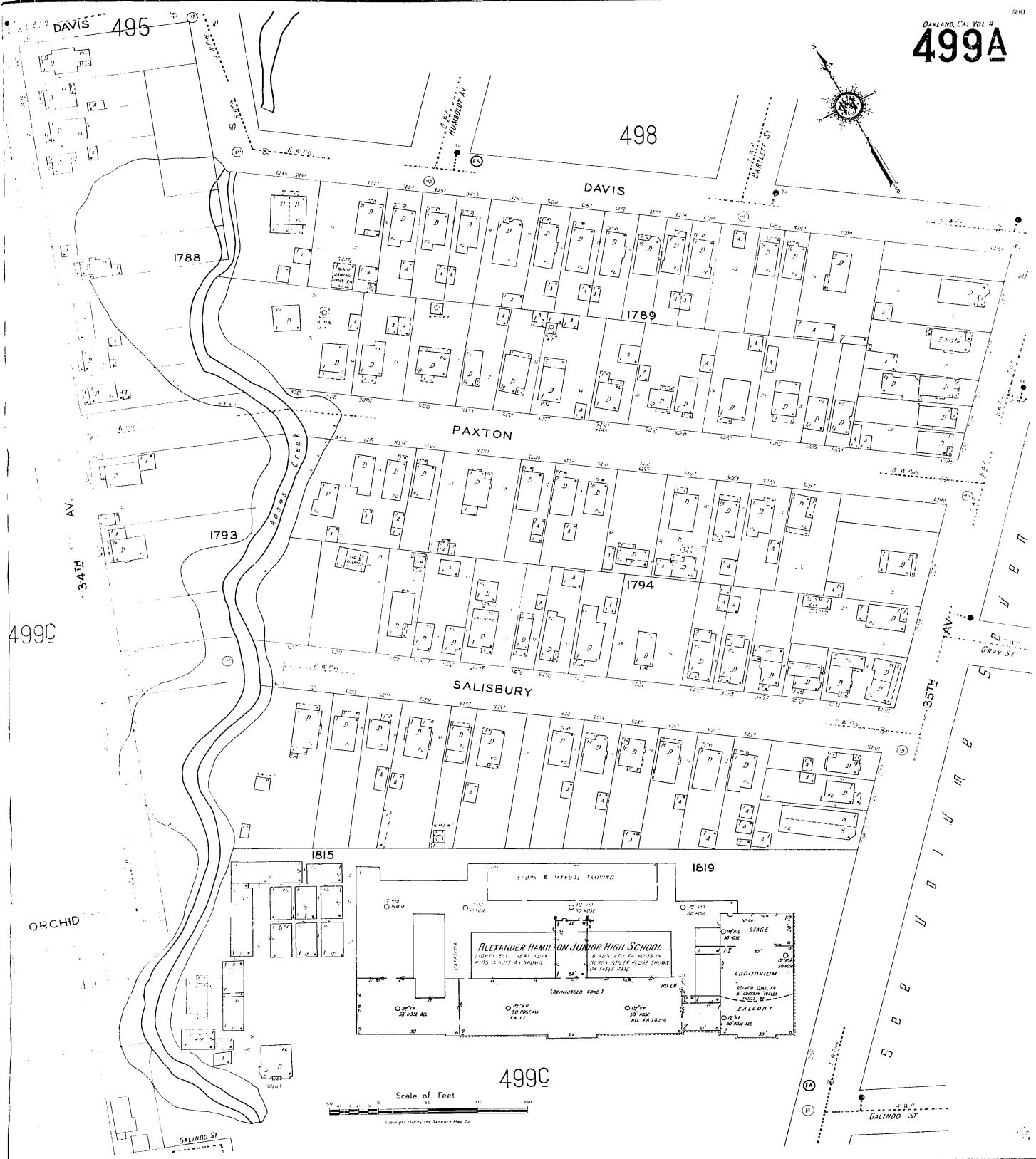

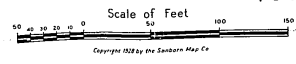
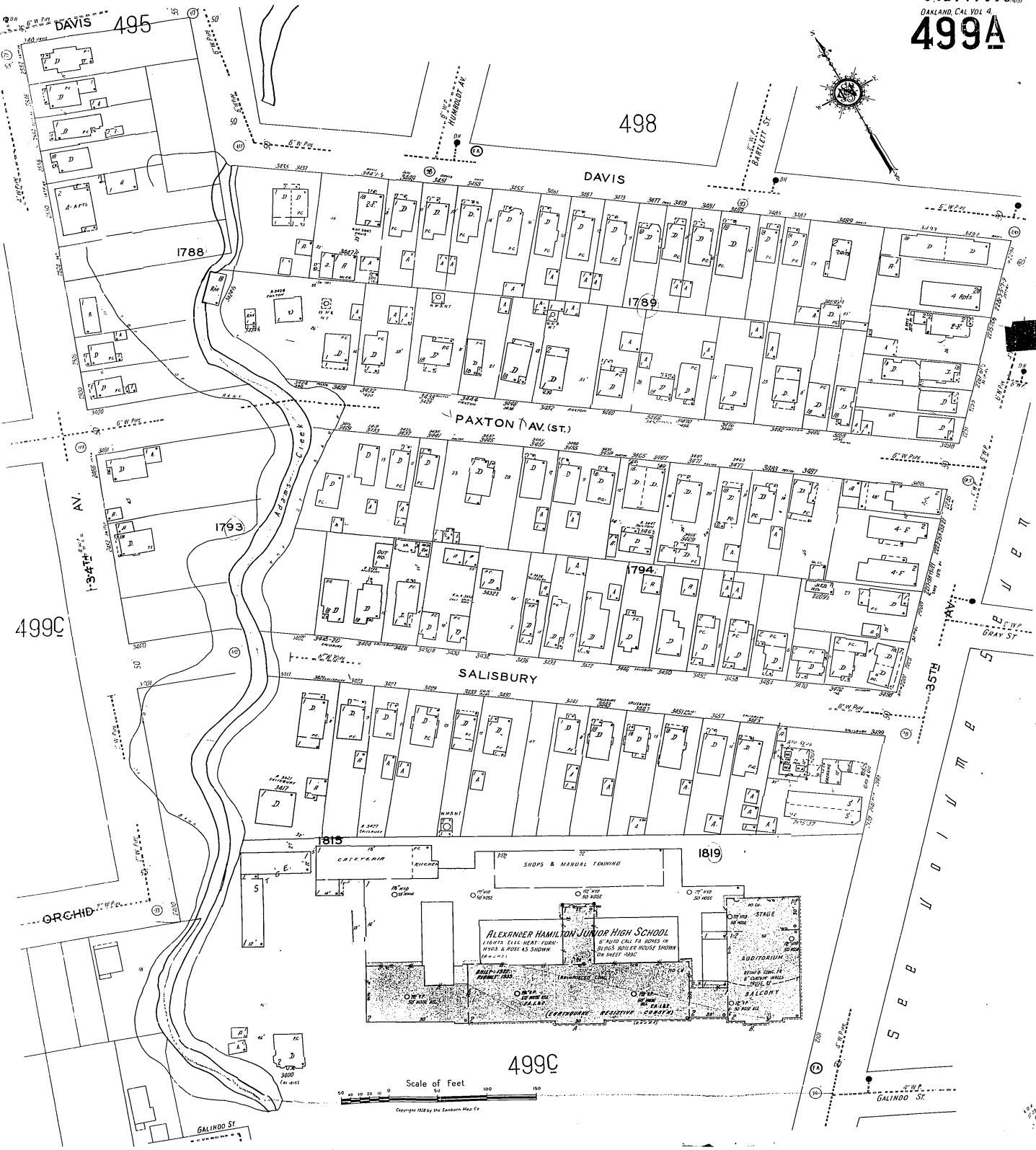

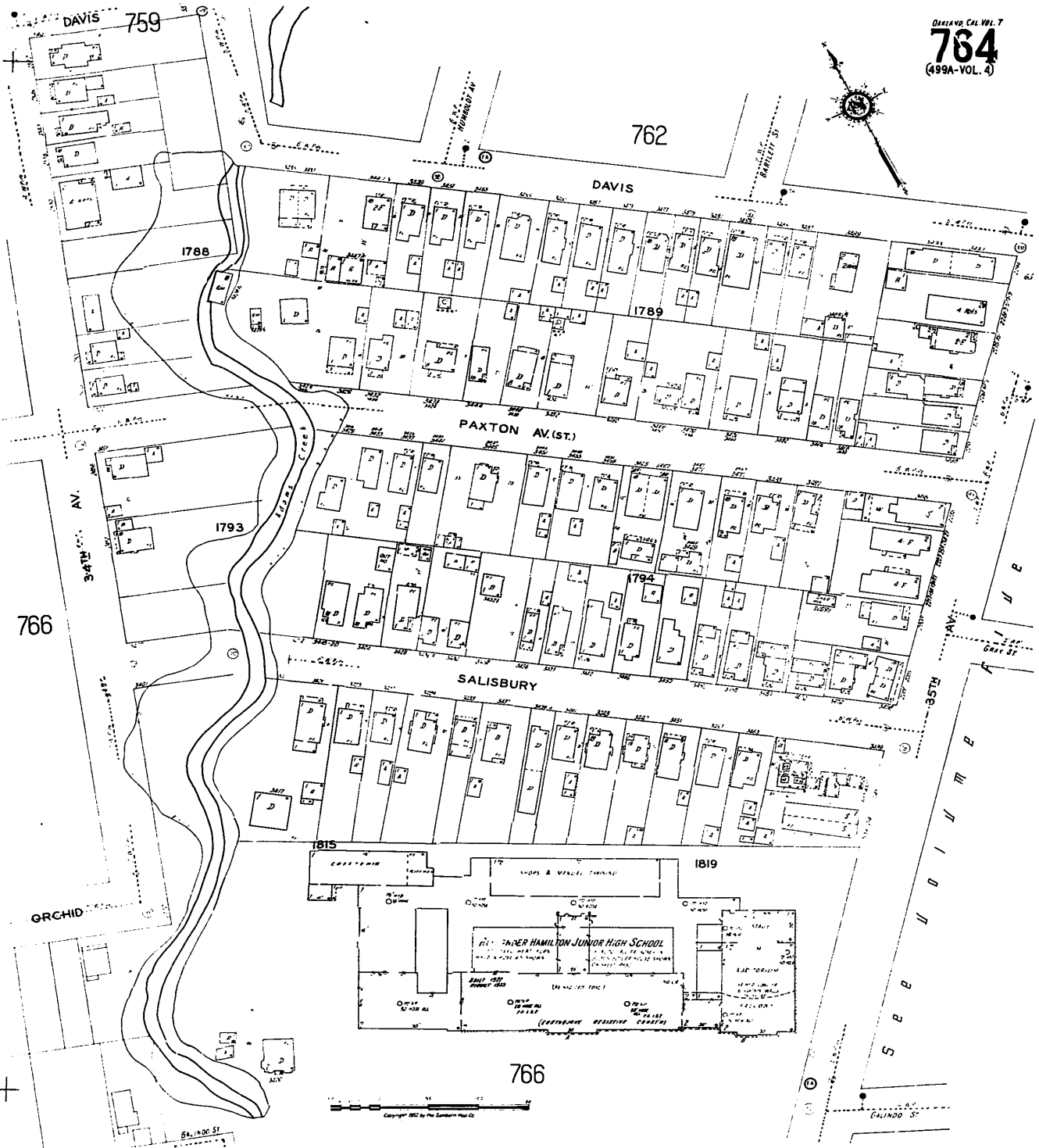

The Sanborn Library, LLC

Copyright © 1952 The Sanborn Library, LLC SPM
Year EDR Research Associate

Reproduction in whole or in part of any map of The Sanborn Library, LLC may be prohibited without prior written permission from The Sanborn Library, LLC.

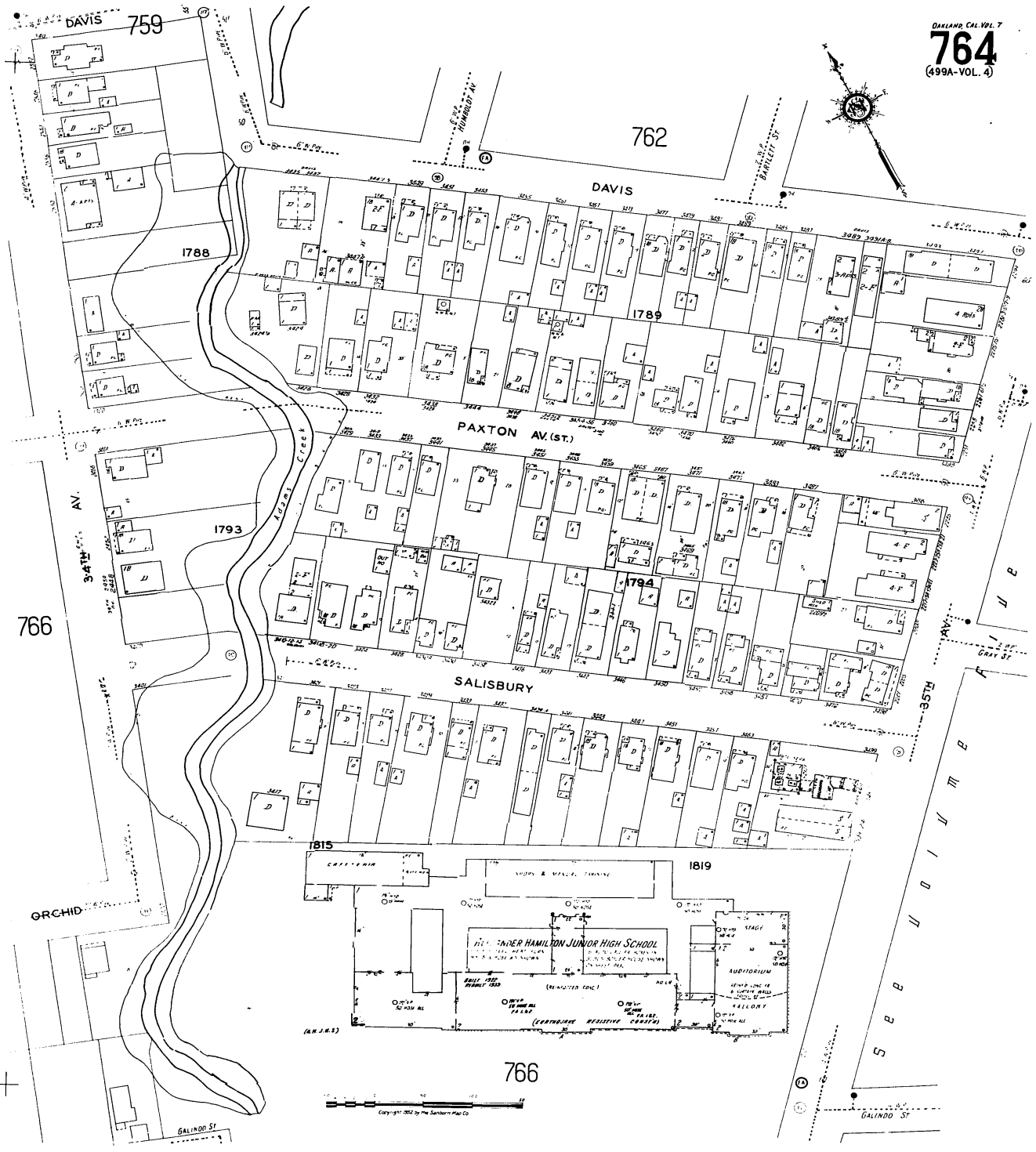

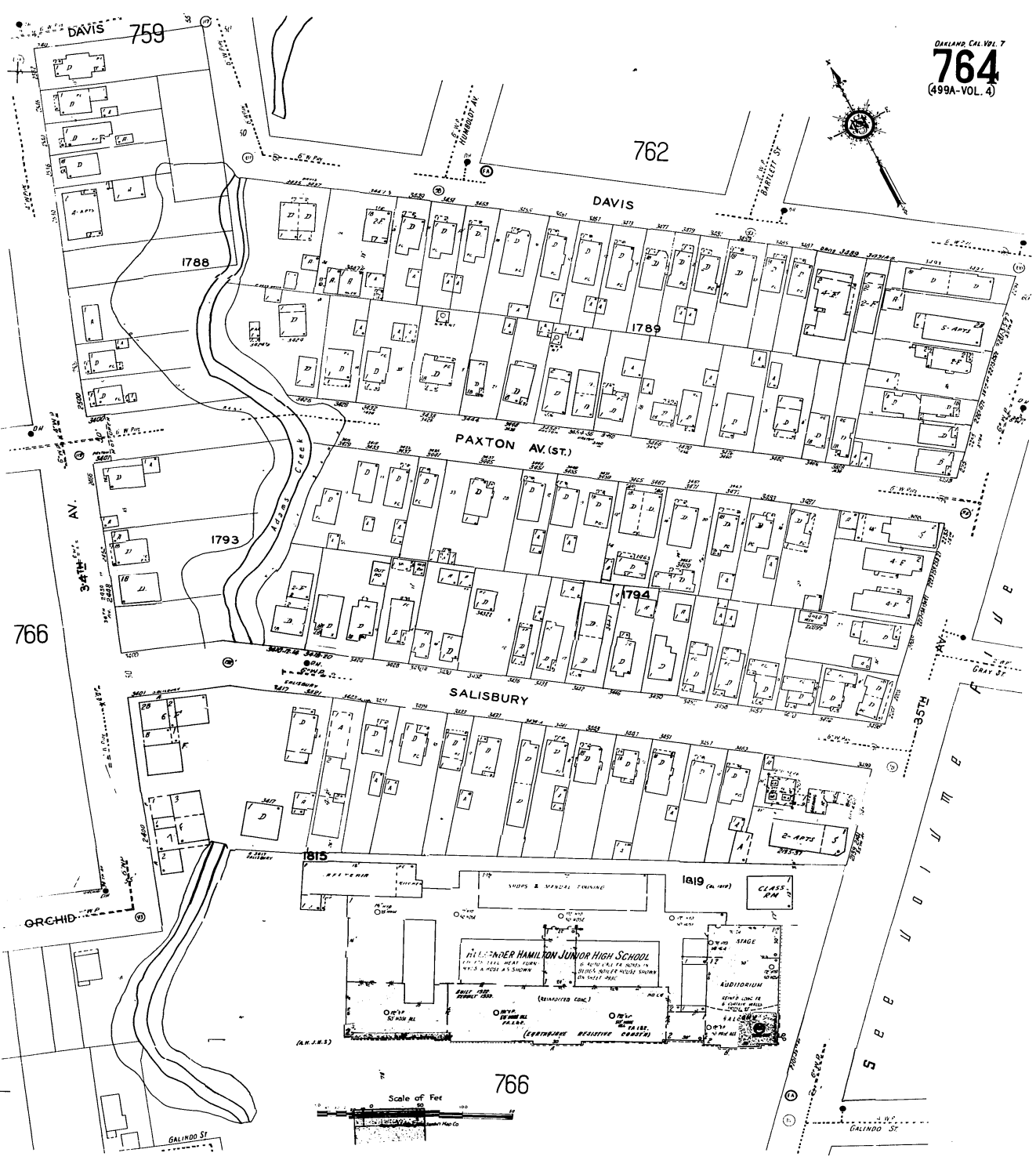

The Sanborn Library, LLC

Copyright © 1985 The Sanborn Library, LLC SPM
Year EDR Research Associate

Reproduction in whole or in part of any map of The Sanborn Library, LLC may be prohibited without prior written permission from The Sanborn Library, LLC.

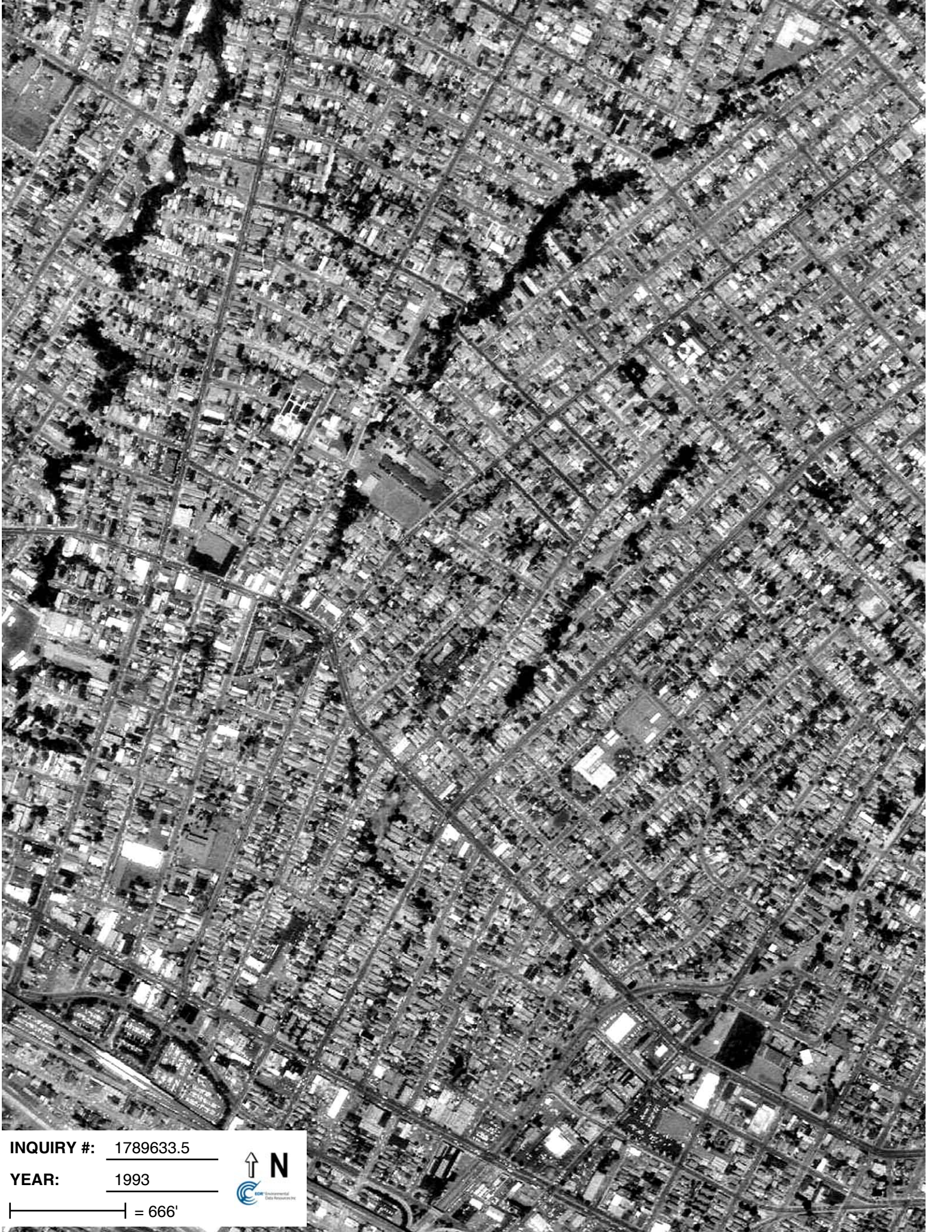

INQUIRY #: 1789633.5

YEAR: 1993

| = 666'





INQUIRY #: 1789633.5

YEAR: 1998

| = 666'



The EDR Aerial Photo Decade Package

**Campos Property
2145 35th Avenue
Oakland, CA 94601**

Inquiry Number: 1789633.5

November 06, 2006



**EDR® Environmental
Data Resources Inc**

The Standard in Environmental Risk Management Information

**440 Wheelers Farms Road
Milford, Connecticut 06461**

Nationwide Customer Service

Telephone: 1-800-352-0050
Fax: 1-800-231-6802
Internet: www.edrnet.com

EDR Aerial Photo Decade Package

Environmental Data Resources, Inc. (EDR) Aerial Photo Decade Package is a screening tool designed to assist environmental professionals in evaluating potential liability on a target property resulting from past activities. EDRs professional researchers provide digitally reproduced historical aerial photographs, and when available, provide one photo per decade.

When delivered electronically by EDR, the aerial photo images included with this report are for ONE TIME USE ONLY. Further reproduction of these aerial photo images is prohibited without permission from EDR. For more information contact your EDR Account Executive.

Thank you for your business.
Please contact EDR at 1-800-352-0050
with any questions or comments.

Disclaimer - Copyright and Trademark Notice

This Report contains certain information obtained from a variety of public and other sources reasonably available to Environmental Data Resources, Inc. It cannot be concluded from this Report that coverage information for the target and surrounding properties does not exist from other sources. **NO WARRANTY EXPRESSED OR IMPLIED, IS MADE WHATSOEVER IN CONNECTION WITH THIS REPORT. ENVIRONMENTAL DATA RESOURCES, INC. SPECIFICALLY DISCLAIMS THE MAKING OF ANY SUCH WARRANTIES, INCLUDING WITHOUT LIMITATION, MERCHANTABILITY OR FITNESS FOR A PARTICULAR USE OR PURPOSE. ALL RISK IS ASSUMED BY THE USER. IN NO EVENT SHALL ENVIRONMENTAL DATA RESOURCES, INC. BE LIABLE TO ANYONE, WHETHER ARISING OUT OF ERRORS OR OMISSIONS, NEGLIGENCE, ACCIDENT OR ANY OTHER CAUSE, FOR ANY LOSS OF DAMAGE, INCLUDING, WITHOUT LIMITATION, SPECIAL, INCIDENTAL, CONSEQUENTIAL, OR EXEMPLARY DAMAGES. ANY LIABILITY ON THE PART OF ENVIRONMENTAL DATA RESOURCES, INC. IS STRICTLY LIMITED TO A REFUND OF THE AMOUNT PAID FOR THIS REPORT.** Purchaser accepts this Report AS IS. Any analyses, estimates, ratings, environmental risk levels or risk codes provided in this Report are provided for illustrative purposes only, and are not intended to provide, nor should they be interpreted as providing any facts regarding, or prediction or forecast of, any environmental risk for any property. Only a Phase I Environmental Site Assessment performed by an environmental professional can provide information regarding the environmental risk for any property. Additionally, the information provided in this Report is not to be construed as legal advice.

Copyright 2006 by Environmental Data Resources, Inc. All rights reserved. Reproduction in any media or format, in whole or in part, of any report or map of Environmental Data Resources, Inc., or its affiliates, is prohibited without prior written permission.

EDR and its logos (including Sanborn and Sanborn Map) are trademarks of Environmental Data Resources, Inc. or its affiliates. All other trademarks used herein are the property of their respective owners.

Date EDR Searched Historical Sources:

Aerial Photography November 06, 2006

Target Property:

2145 35th Avenue
Oakland, CA 94601

<u>Year</u>	<u>Scale</u>	<u>Details</u>	<u>Source</u>
1939	Aerial Photograph. Scale: 1"=555'	Flight Year: 1939	Fairchild
1946	Aerial Photograph. Scale: 1"=655'	Flight Year: 1946	Jack Ammann
1959	Aerial Photograph. Scale: 1"=555'	Flight Year: 1959	Cartwright
1965	Aerial Photograph. Scale: 1"=333'	Flight Year: 1965	Cartwright
1974	Aerial Photograph. Scale: 1"=601'	Flight Year: 1974 Best Copy Available from original source	NASA
1982	Aerial Photograph. Scale: 1"=690'	Flight Year: 1982	WSA
1993	Aerial Photograph. Scale: 1"=666'	Flight Year: 1993	USGS
1998	Aerial Photograph. Scale: 1"=666'	Flight Year: 1998	USGS



INQUIRY #: 1789633.5

YEAR: 1939

| = 555'





INQUIRY #: 1789633.5

YEAR: 1946

— = 655'





INQUIRY #: 1789633.5

YEAR: 1959

| = 555'





INQUIRY #: 1789633.5

YEAR: 1965

| = 333'



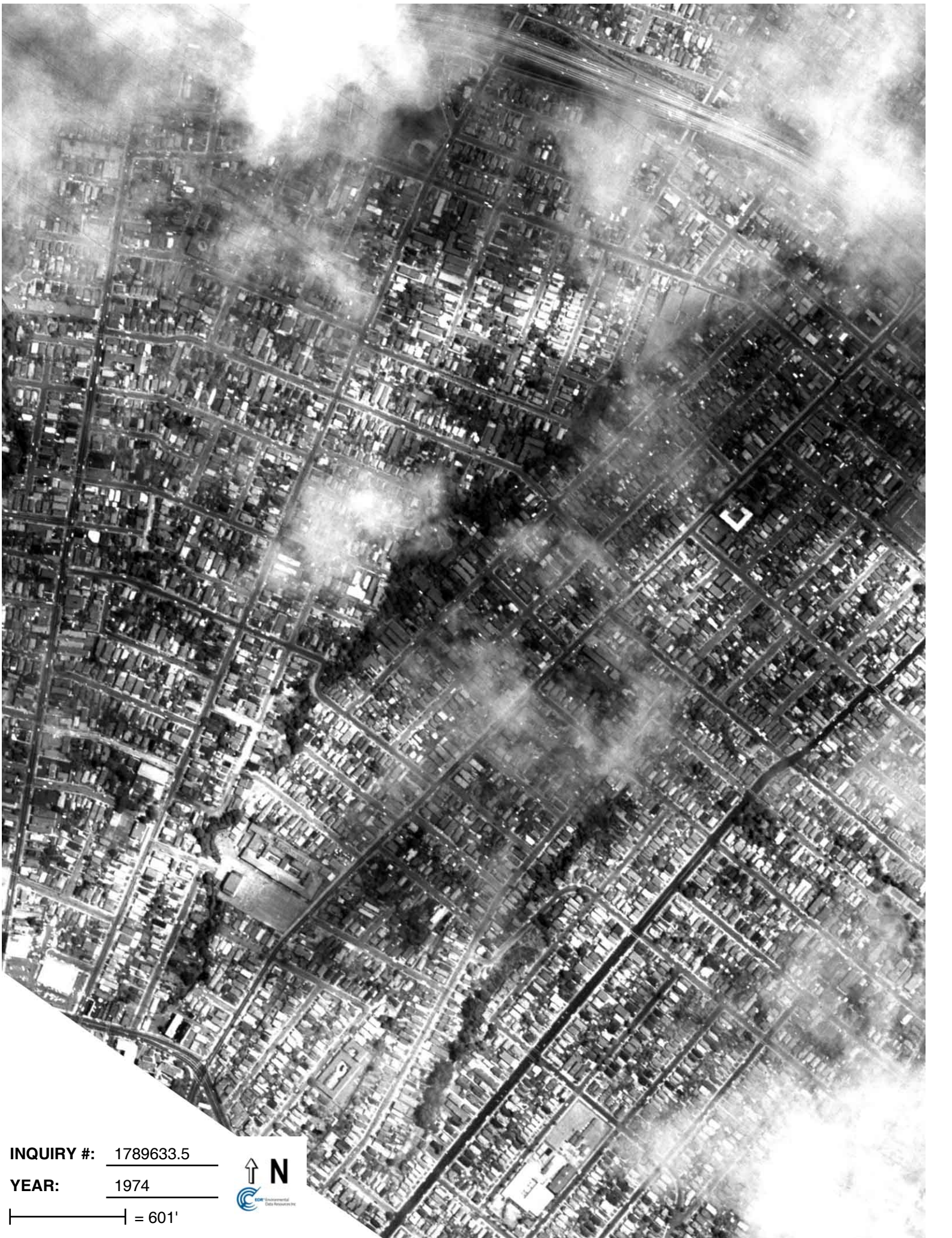

INQUIRY #: 1789633.5

YEAR: 1974

| = 601'





INQUIRY #: 1789633.5

YEAR: 1982

| = 690'



Historical Topographic Map

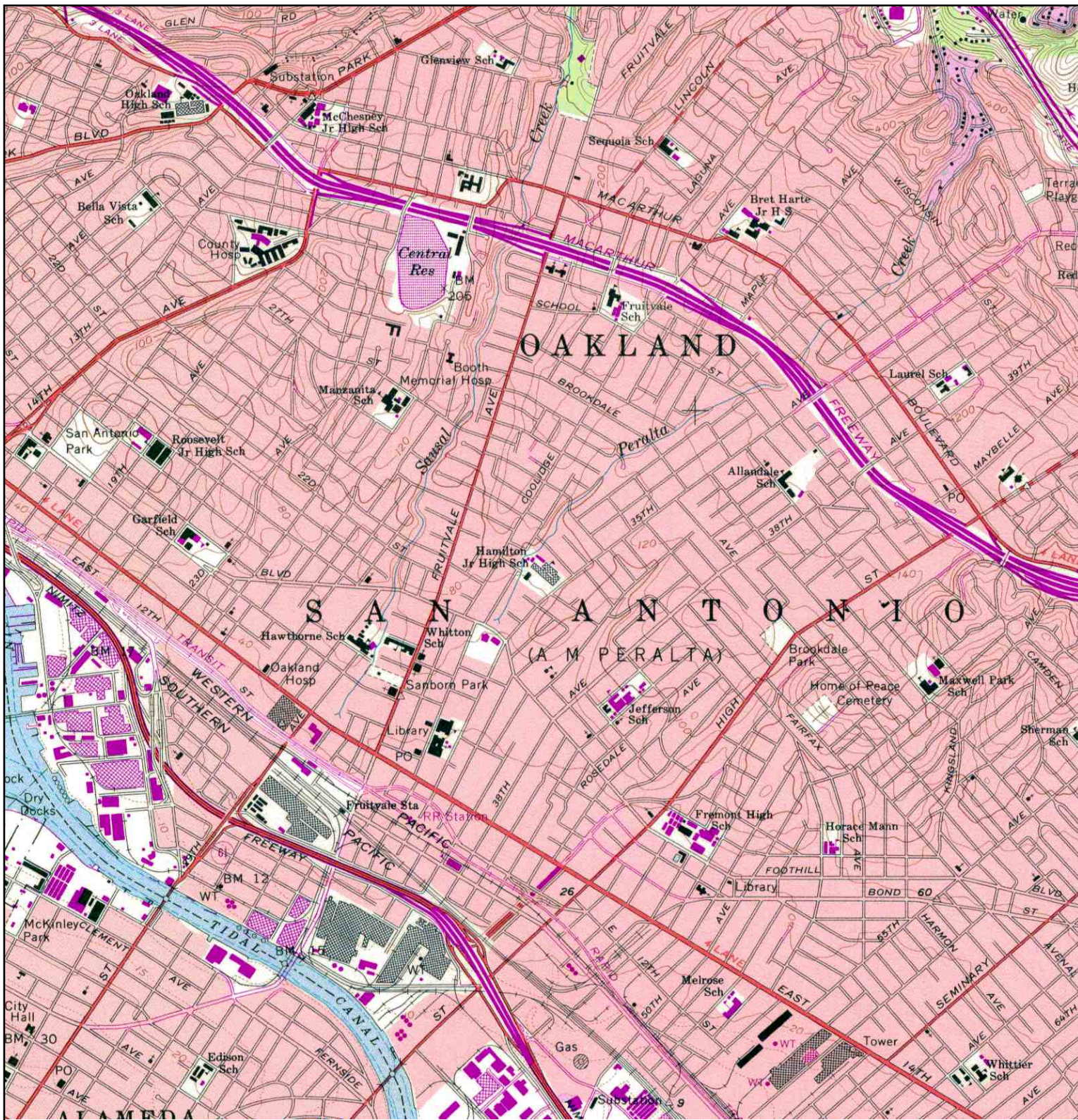

<p>N ↑</p>	TARGET QUAD	SITE NAME:	Campos Property	CLIENT:	Brighton Environmental
	NAME: OAKLANDEAST	ADDRESS:	2145 35th Avenue	CONTACT:	Bob Roat
	MAP YEAR: 1980		Oakland, CA 94601	INQUIRY#:	1789633.4
	PHOTOREVISED FROM: 1959	LAT/LONG:	37.7851 / 122.2161	RESEARCH DATE:	11/06/2006
	SERIES: 7.5				
	SCALE: 1:24000				

EDR Historical Topographic Map Report

**Campos Property
2145 35th Avenue
Oakland, CA 94601**

Inquiry Number: 1789633.4

November 06, 2006



EDR® Environmental
Data Resources Inc

The Standard in Environmental Risk Management Information

440 Wheelers Farms Rd
Milford, Connecticut 06461

Nationwide Customer Service

Telephone: 1-800-352-0050
Fax: 1-800-231-6802
Internet: www.edrnet.com

EDR Historical Topographic Map Report

Environmental Data Resources, Inc.s (EDR) Historical Topographic Map Report is designed to assist professionals in evaluating potential liability on a target property resulting from past activities. EDRs Historical Topographic Map Report includes a search of a collection of public and private color historical topographic maps, dating back to the early 1900s.

Thank you for your business.
Please contact EDR at 1-800-352-0050
with any questions or comments.

Disclaimer - Copyright and Trademark Notice

This Report contains certain information obtained from a variety of public and other sources reasonably available to Environmental Data Resources, Inc. It cannot be concluded from this Report that coverage information for the target and surrounding properties does not exist from other sources. **NO WARRANTY EXPRESSED OR IMPLIED, IS MADE WHATSOEVER IN CONNECTION WITH THIS REPORT. ENVIRONMENTAL DATA RESOURCES, INC. SPECIFICALLY DISCLAIMS THE MAKING OF ANY SUCH WARRANTIES, INCLUDING WITHOUT LIMITATION, MERCHANTABILITY OR FITNESS FOR A PARTICULAR USE OR PURPOSE. ALL RISK IS ASSUMED BY THE USER. IN NO EVENT SHALL ENVIRONMENTAL DATA RESOURCES, INC. BE LIABLE TO ANYONE, WHETHER ARISING OUT OF ERRORS OR OMISSIONS, NEGLIGENCE, ACCIDENT OR ANY OTHER CAUSE, FOR ANY LOSS OF DAMAGE, INCLUDING, WITHOUT LIMITATION, SPECIAL, INCIDENTAL, CONSEQUENTIAL, OR EXEMPLARY DAMAGES. ANY LIABILITY ON THE PART OF ENVIRONMENTAL DATA RESOURCES, INC. IS STRICTLY LIMITED TO A REFUND OF THE AMOUNT PAID FOR THIS REPORT.** Purchaser accepts this Report AS IS. Any analyses, estimates, ratings, environmental risk levels or risk codes provided in this Report are provided for illustrative purposes only, and are not intended to provide, nor should they be interpreted as providing any facts regarding, or prediction or forecast of, any environmental risk for any property. Only a Phase I Environmental Site Assessment performed by an environmental professional can provide information regarding the environmental risk for any property. Additionally, the information provided in this Report is not to be construed as legal advice.

Copyright 2006 by Environmental Data Resources, Inc. All rights reserved. Reproduction in any media or format, in whole or in part, of any report or map of Environmental Data Resources, Inc., or its affiliates, is prohibited without prior written permission.

EDR and its logos (including Sanborn and Sanborn Map) are trademarks of Environmental Data Resources, Inc. or its affiliates. All other trademarks used herein are the property of their respective owners.

Historical Topographic Map

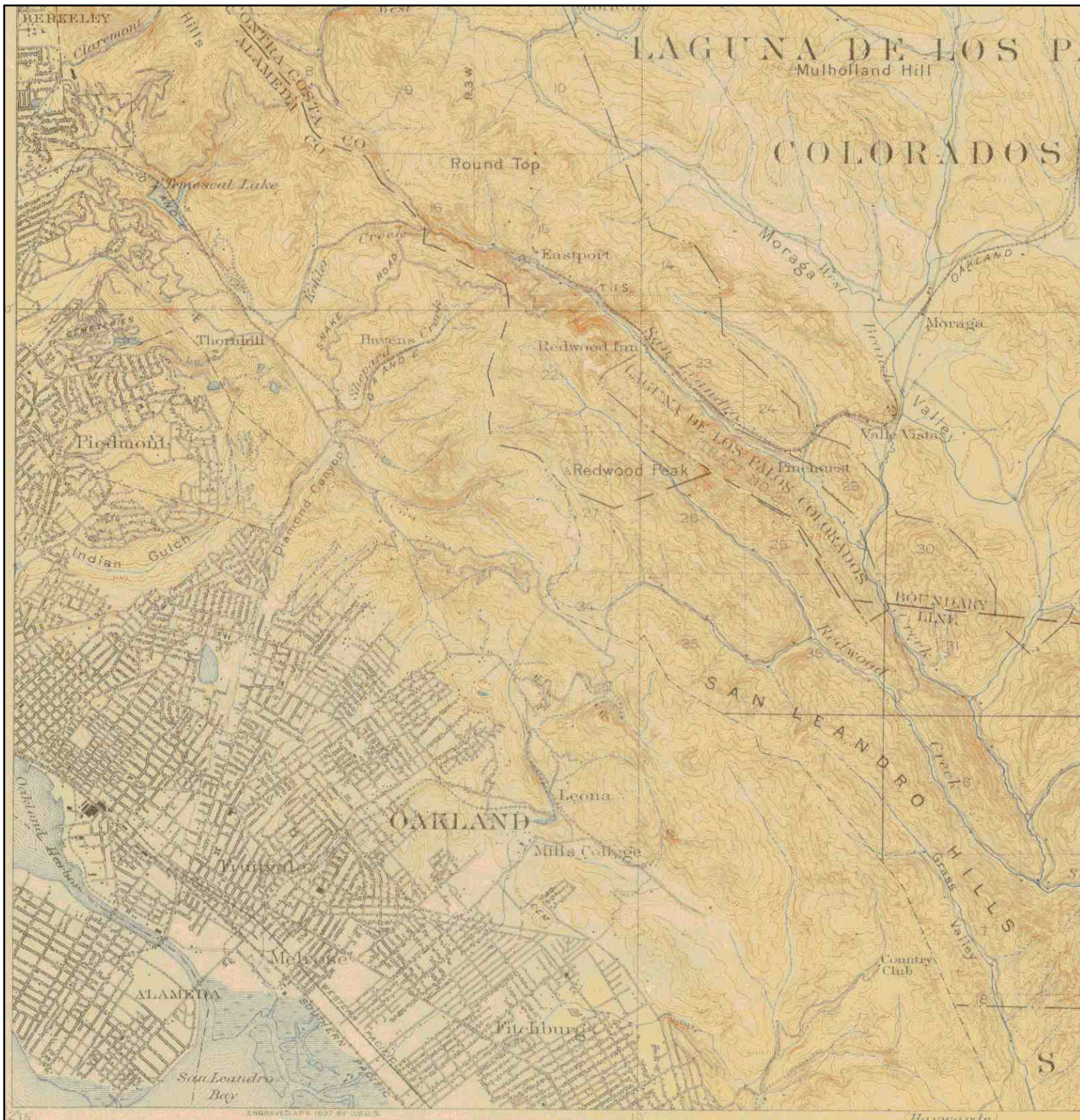

<p>N ↑</p>	TARGET QUAD	SITE NAME:	Brighton Environmental
	NAME: CONCORD	ADDRESS:	Bob Roat
	MAP YEAR: 1915		INQUIRY#: 1789633.4
		LAT/LONG: 37.7851 / 122.2161	RESEARCH DATE: 11/06/2006
	SERIES: 15		
	SCALE: 1:62500		

Historical Topographic Map

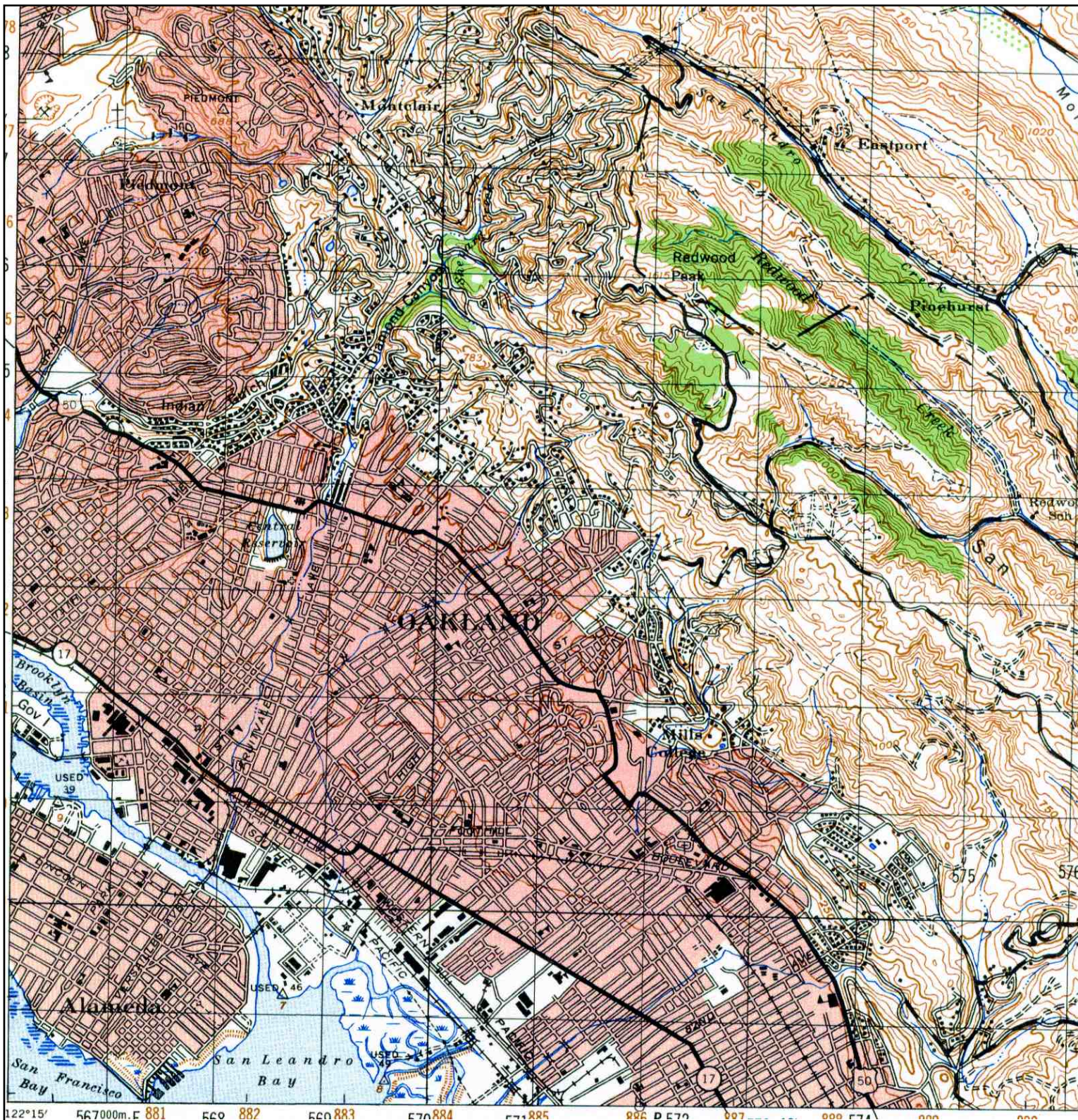

<p>N</p> 	TARGET QUAD	SITE NAME:	Campos Property	CLIENT:	Brighton Environmental
	NAME: CONCORD	ADDRESS:	2145 35th Avenue	CONTACT:	Bob Roat
	MAP YEAR: 1948	LAT/LONG:	37.7851 / 122.2161	INQUIRY#:	1789633.4
	SERIES: 15			RESEARCH DATE:	11/06/2006
	SCALE: 1:50000				

Historical Topographic Map



<p>N</p> 	TARGET QUAD	SITE NAME:	Campos Property	CLIENT:	Brighton Environmental
	NAME: OAKLANDEAST	ADDRESS:	2145 35th Avenue	CONTACT:	Bob Roat
	MAP YEAR: 1949		Oakland, CA 94601	INQUIRY#:	1789633.4
		LAT/LONG:	37.7851 / 122.2161	RESEARCH DATE:	11/06/2006
	SERIES: 7.5				
SCALE: 1:24000					

Historical Topographic Map

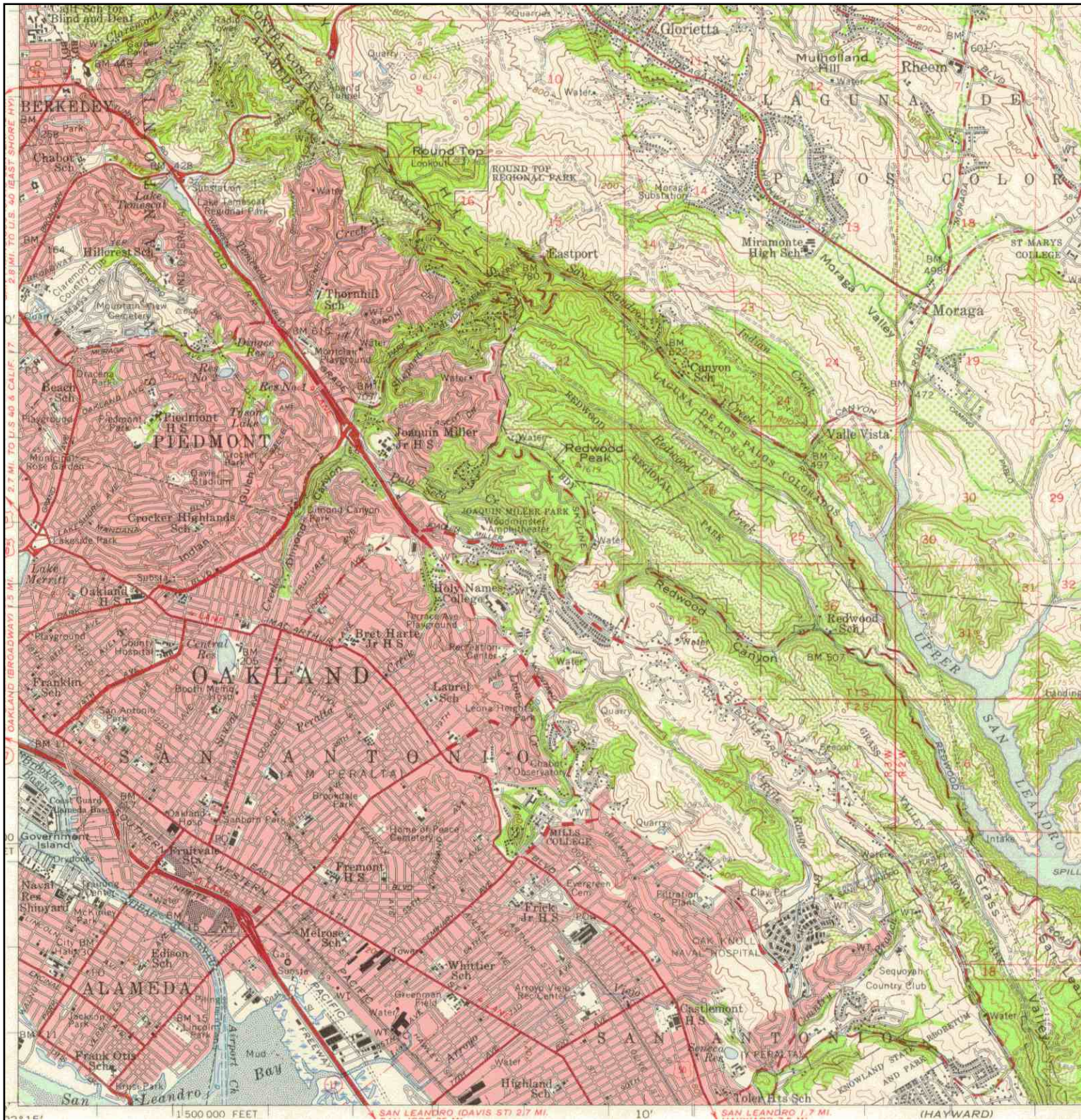

<p>N ↑</p>	TARGET QUAD	SITE NAME:	Campos Property	CLIENT:	Brighton Environmental
	NAME: CONCORD	ADDRESS:	2145 35th Avenue	CONTACT:	Bob Roat
	MAP YEAR: 1959	LAT/LONG:	37.7851 / 122.2161	INQUIRY#:	1789633.4
	SERIES: 15			RESEARCH DATE:	11/06/2006
	SCALE: 1:62500				

Historical Topographic Map

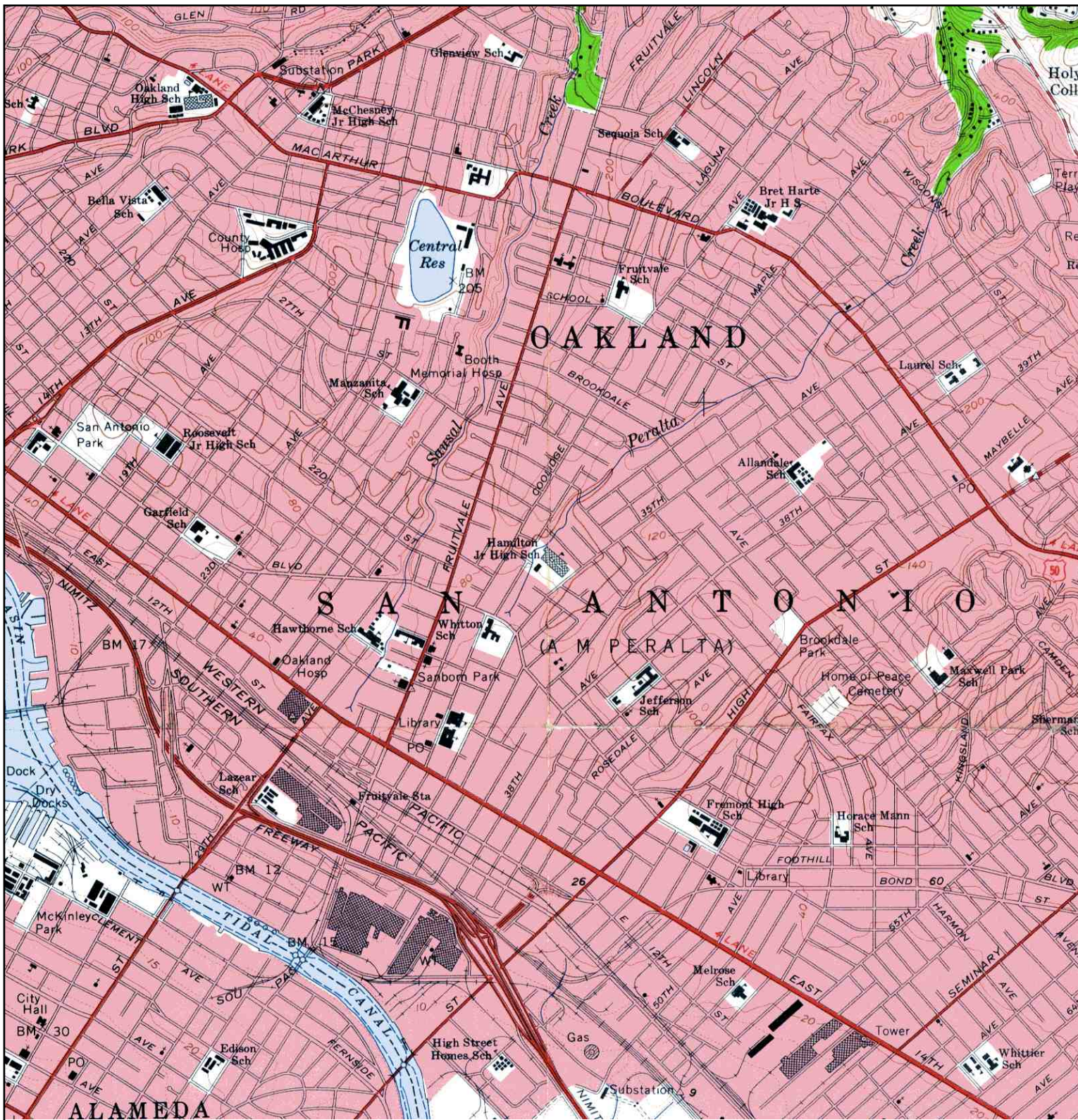

	TARGET QUAD	SITE NAME:	Campos Property	CLIENT:	Brighton Environmental
	NAME: OAKLANDEAST	ADDRESS:	2145 35th Avenue	CONTACT:	Bob Roat
	MAP YEAR: 1959		Oakland, CA 94601	INQUIRY#:	1789633.4
		LAT/LONG:	37.7851 / 122.2161	RESEARCH DATE:	11/06/2006
	SERIES: 7.5				
SCALE: 1:24000					

Historical Topographic Map

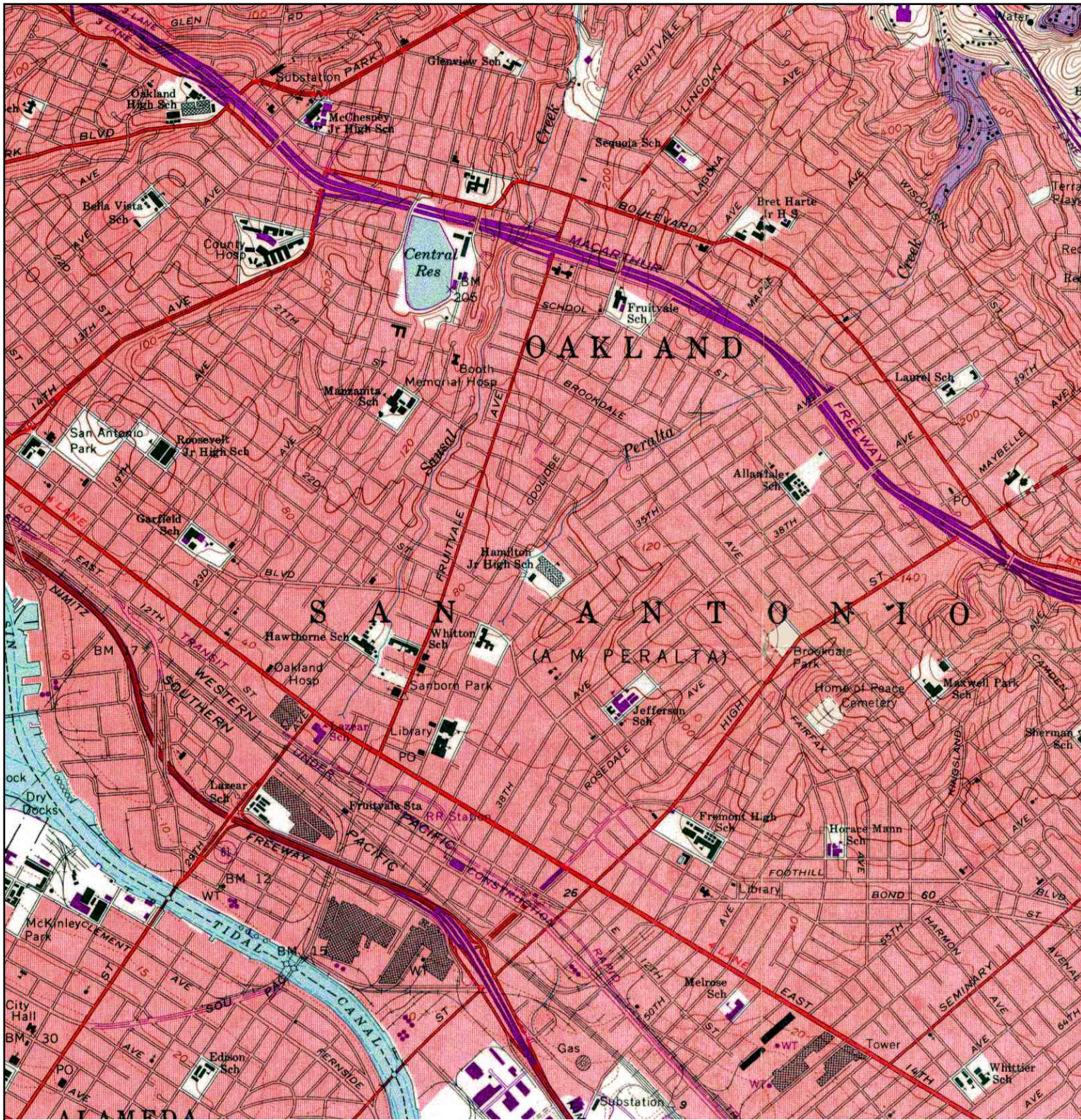

<p>N ↑</p>	TARGET QUAD	SITE NAME:	Campos Property	CLIENT:	Brighton Environmental
	NAME: OAKLANDEAST	ADDRESS:	2145 35th Avenue	CONTACT:	Bob Roat
	MAP YEAR: 1968		Oakland, CA 94601	INQUIRY#:	1789633.4
	PHOTOREVISED FROM: 1959	LAT/LONG:	37.7851 / 122.2161	RESEARCH DATE:	11/06/2006
	SERIES: 7.5				
	SCALE: 1:24000				

Historical Topographic Map

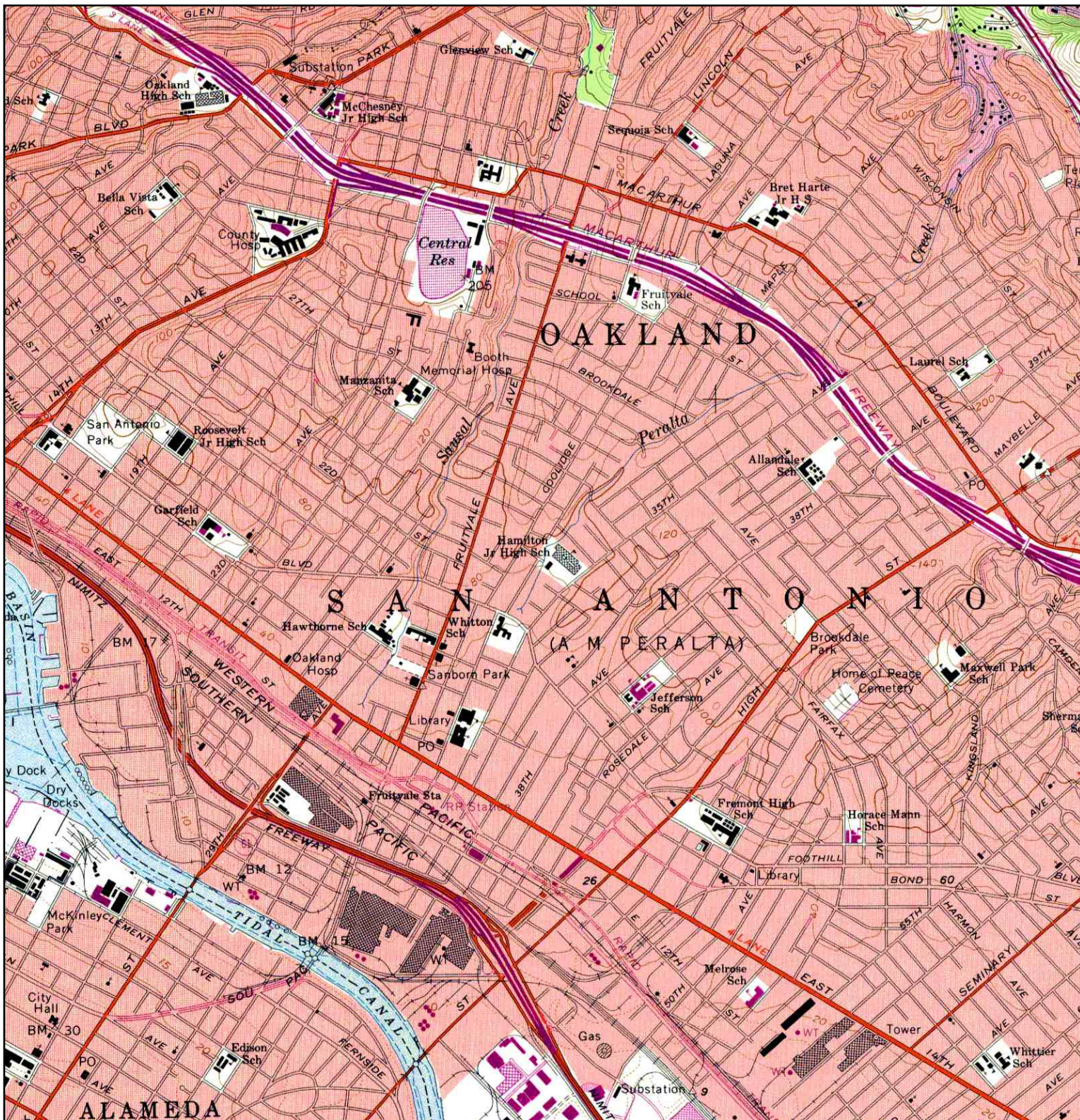

<p>N ↑</p>	TARGET QUAD	SITE NAME:	Campos Property	CLIENT:	Brighton Environmental
	NAME: OAKLANDEAST	ADDRESS:	2145 35th Avenue	CONTACT:	Bob Roat
	MAP YEAR: 1973		Oakland, CA 94601	INQUIRY#:	1789633.4
	PHOTOREVISED FROM: 1959	LAT/LONG:	37.7851 / 122.2161	RESEARCH DATE:	11/06/2006
	SERIES: 7.5				
	SCALE: 1:24000				



EDR® Environmental
Data Resources Inc

The EDR Radius Map with GeoCheck®

**Campos Property
2145 35th Avenue
Oakland, CA 94601**

Inquiry Number: 1789633.2s

November 03, 2006

The Standard in Environmental Risk Management Information

440 Wheelers Farms Road
Milford, Connecticut 06461

Nationwide Customer Service

Telephone: 1-800-352-0050
Fax: 1-800-231-6802
Internet: www.edrnet.com

TABLE OF CONTENTS

<u>SECTION</u>	<u>PAGE</u>
Executive Summary	ES1
Overview Map	2
Detail Map	3
Map Findings Summary	4
Map Findings	6
Orphan Summary	48
Government Records Searched/Data Currency Tracking	GR-1
 <u>GEOCHECK ADDENDUM</u>	
Physical Setting Source Addendum	A-1
Physical Setting Source Summary	A-2
Physical Setting SSURGO Soil Map	A-6
Physical Setting Source Map	A-10
Physical Setting Source Map Findings	A-11
Physical Setting Source Records Searched	A-14

Thank you for your business.
Please contact EDR at 1-800-352-0050
with any questions or comments.

Disclaimer - Copyright and Trademark Notice

This Report contains certain information obtained from a variety of public and other sources reasonably available to Environmental Data Resources, Inc. It cannot be concluded from this Report that coverage information for the target and surrounding properties does not exist from other sources. **NO WARRANTY EXPRESSED OR IMPLIED, IS MADE WHATSOEVER IN CONNECTION WITH THIS REPORT. ENVIRONMENTAL DATA RESOURCES, INC. SPECIFICALLY DISCLAIMS THE MAKING OF ANY SUCH WARRANTIES, INCLUDING WITHOUT LIMITATION, MERCHANTABILITY OR FITNESS FOR A PARTICULAR USE OR PURPOSE. ALL RISK IS ASSUMED BY THE USER. IN NO EVENT SHALL ENVIRONMENTAL DATA RESOURCES, INC. BE LIABLE TO ANYONE, WHETHER ARISING OUT OF ERRORS OR OMISSIONS, NEGLIGENCE, ACCIDENT OR ANY OTHER CAUSE, FOR ANY LOSS OF DAMAGE, INCLUDING, WITHOUT LIMITATION, SPECIAL, INCIDENTAL, CONSEQUENTIAL, OR EXEMPLARY DAMAGES. ANY LIABILITY ON THE PART OF ENVIRONMENTAL DATA RESOURCES, INC. IS STRICTLY LIMITED TO A REFUND OF THE AMOUNT PAID FOR THIS REPORT.** Purchaser accepts this Report "AS IS". Any analyses, estimates, ratings, environmental risk levels or risk codes provided in this Report are provided for illustrative purposes only, and are not intended to provide, nor should they be interpreted as providing any facts regarding, or prediction or forecast of, any environmental risk for any property. Only a Phase I Environmental Site Assessment performed by an environmental professional can provide information regarding the environmental risk for any property. Additionally, the information provided in this Report is not to be construed as legal advice.

Copyright 2006 by Environmental Data Resources, Inc. All rights reserved. Reproduction in any media or format, in whole or in part, of any report or map of Environmental Data Resources, Inc., or its affiliates, is prohibited without prior written permission.

EDR and its logos (including Sanborn and Sanborn Map) are trademarks of Environmental Data Resources, Inc. or its affiliates. All other trademarks used herein are the property of their respective owners.

EXECUTIVE SUMMARY

A search of available environmental records was conducted by Environmental Data Resources, Inc (EDR). The report was designed to assist parties seeking to meet the search requirements of EPA's Standards and Practices for All Appropriate Inquiries (40 CFR Part 312), the ASTM Standard Practice for Environmental Site Assessments (E 1527-05) or custom requirements developed for the evaluation of environmental risk associated with a parcel of real estate.

TARGET PROPERTY INFORMATION

ADDRESS

2145 35TH AVENUE
OAKLAND, CA 94601

COORDINATES

Latitude (North): 37.785100 - 37° 47' 6.4"
Longitude (West): 122.216100 - 122° 12' 58.0"
Universal Transverse Mercator: Zone 10
UTM X (Meters): 569026.9
UTM Y (Meters): 4182056.0
Elevation: 98 ft. above sea level

USGS TOPOGRAPHIC MAP ASSOCIATED WITH TARGET PROPERTY

Target Property Map: 37122-G2 OAKLAND EAST, CA
Most Recent Revision: 1980

TARGET PROPERTY SEARCH RESULTS

The target property was not listed in any of the databases searched by EDR.

DATABASES WITH NO MAPPED SITES

No mapped sites were found in EDR's search of available ("reasonably ascertainable ") government records either on the target property or within the search radius around the target property for the following databases:

FEDERAL RECORDS

NPL..... National Priority List
Proposed NPL..... Proposed National Priority List Sites
Delisted NPL..... National Priority List Deletions
NPL RECOVERY..... Federal Superfund Liens
CERCLIS..... Comprehensive Environmental Response, Compensation, and Liability Information System
CERC-NFRAP..... CERCLIS No Further Remedial Action Planned
CORRACTS..... Corrective Action Report
RCRA-TSDF..... Resource Conservation and Recovery Act Information
RCRA-LQG..... Resource Conservation and Recovery Act Information

EXECUTIVE SUMMARY

ERNS	Emergency Response Notification System
HMIRS	Hazardous Materials Information Reporting System
US ENG CONTROLS	Engineering Controls Sites List
US INST CONTROL	Sites with Institutional Controls
DOD	Department of Defense Sites
FUDS	Formerly Used Defense Sites
US BROWNFIELDS	A Listing of Brownfields Sites
CONSENT	Superfund (CERCLA) Consent Decrees
ROD	Records Of Decision
UMTRA	Uranium Mill Tailings Sites
ODI	Open Dump Inventory
TRIS	Toxic Chemical Release Inventory System
TSCA	Toxic Substances Control Act
FTTS	FIFRA/ TSCA Tracking System - FIFRA (Federal Insecticide, Fungicide, & Rodenticide Act)/TSCA (Toxic Substances Control Act)
SSTS	Section 7 Tracking Systems
ICIS	Integrated Compliance Information System
PADS	PCB Activity Database System
MLTS	Material Licensing Tracking System
MINES	Mines Master Index File
FINDS	Facility Index System/Facility Registry System
RAATS	RCRA Administrative Action Tracking System

STATE AND LOCAL RECORDS

HIST Cal-Sites	Historical Calsites Database
CA BOND EXP. PLAN	Bond Expenditure Plan
SCH	School Property Evaluation Program
Toxic Pits	Toxic Pits Cleanup Act Sites
SWF/LF	Solid Waste Information System
CA WDS	Waste Discharge System
WMUDS/SWAT	Waste Management Unit Database
SWRCY	Recycler Database
CA FID UST	Facility Inventory Database
SLIC	Statewide SLIC Cases
UST	Active UST Facilities
HIST UST	Hazardous Substance Storage Container Database
AST	Aboveground Petroleum Storage Tank Facilities
SWEEPS UST	SWEEPS UST Listing
CHMIRS	California Hazardous Material Incident Report System
DEED	Deed Restriction Listing
VCP	Voluntary Cleanup Program Properties
CLEANERS	Cleaner Facilities
WIP	Well Investigation Program Case List
CDL	Clandestine Drug Labs
RESPONSE	State Response Sites
HAZNET	Facility and Manifest Data
EMI	Emissions Inventory Data

TRIBAL RECORDS

INDIAN RESERV.	Indian Reservations
INDIAN LUST	Leaking Underground Storage Tanks on Indian Land
INDIAN UST	Underground Storage Tanks on Indian Land

EDR PROPRIETARY RECORDS

Manufactured Gas Plants ...	EDR Proprietary Manufactured Gas Plants
------------------------------------	---

EXECUTIVE SUMMARY

SURROUNDING SITES: SEARCH RESULTS

Surrounding sites were identified.

Elevations have been determined from the USGS Digital Elevation Model and should be evaluated on a relative (not an absolute) basis. Relative elevation information between sites of close proximity should be field verified. Sites with an elevation equal to or higher than the target property have been differentiated below from sites with an elevation lower than the target property. Page numbers and map identification numbers refer to the EDR Radius Map report where detailed data on individual sites can be reviewed.

Sites listed in ***bold italics*** are in multiple databases.

Unmappable (orphan) sites are not considered in the foregoing analysis.

FEDERAL RECORDS

RCRAInfo: RCRAInfo is EPA's comprehensive information system, providing access to data supporting the Resource Conservation and Recovery Act (RCRA) of 1976 and the Hazardous and Solid Waste Amendments (HSWA) of 1984. RCRAInfo replaces the data recording and reporting abilities of the Resource Conservation and Recovery Information System(RCRIS). The database includes selective information on sites which generate, transport, store, treat and/or dispose of hazardous waste as defined by the Resource Conservation and Recovery Act (RCRA). Conditionally exempt small quantity generators (CESQGs) generate less than 100 kg of hazardous waste, or less than 1 kg of acutely hazardous waste per month. Small quantity generators (SQGs) generate between 100 kg and 1,000 kg of hazardous waste per month Large quantity generators generate over 1,000 kilograms (kg) of hazardous waste, or over 1 kg of acutely hazardous waste per month. Transporters are individuals or entities that move hazardous waste from the generator offsite to a facility that can recycle, treat, store, or dispose of the waste. TSDFs treat, store, or dispose of the waste.

A review of the RCRA-SQG list, as provided by EDR, and dated 06/13/2006 has revealed that there is 1 RCRA-SQG site within approximately 0.25 miles of the target property.

<u>Lower Elevation</u>	<u>Address</u>	<u>Dist / Dir</u>	<u>Map ID</u>	<u>Page</u>
<i>SIMMONS CALVIN MIDDLE SCHOOL</i>	<i>2101 35TH AVE</i>	<i>0 - 1/8 SSW 3</i>		<i>6</i>

STATE AND LOCAL RECORDS

CORTESE: This database identifies public drinking water wells with detectable levels of contamination, hazardous substance sites selected for remedial action, sites with known toxic material identified through the abandoned site assessment program, sites with USTs having a reportable release and all solid waste disposal facilities from which there is known migration. The source is the California Environmental Protection Agency/Office of Emergency Information.

A review of the Cortese list, as provided by EDR, and dated 04/01/2001 has revealed that there are 7 Cortese sites within approximately 0.5 miles of the target property.

<u>Equal/Higher Elevation</u>	<u>Address</u>	<u>Dist / Dir</u>	<u>Map ID</u>	<u>Page</u>
<i>SNOW CLEANERS INC</i>	<i>2678 COOLIDGE</i>	<i>1/4 - 1/2NNW 6</i>		<i>7</i>
<i>SAAB SAVER</i>	<i>2601 35TH AVE</i>	<i>1/4 - 1/2ENE 10</i>		<i>22</i>
<i>OAKLAND CITY OF</i>	<i>2662 FRUITVALE AVE</i>	<i>1/4 - 1/2NNW C11</i>		<i>23</i>
<i>CHEVRON</i>	<i>2681 FRUITVALE AVE</i>	<i>1/4 - 1/2NNW C12</i>		<i>27</i>

EXECUTIVE SUMMARY

<u>Equal/Higher Elevation</u>	<u>Address</u>	<u>Dist / Dir</u>	<u>Map ID</u>	<u>Page</u>
FLOYD'S APPLIANCE SERVICE	3775 BROOKDALE AVE	1/4 - 1/2E	14	32
<u>Lower Elevation</u>	<u>Address</u>	<u>Dist / Dir</u>	<u>Map ID</u>	<u>Page</u>
FIDEL CASILLAS	2001 FRUITVALE AVE	1/4 - 1/2 WSW B9		20
TASCO	1685 34TH ST	1/4 - 1/2SW	13	30

LUST: The Leaking Underground Storage Tank Incident Reports contain an inventory of reported leaking underground storage tank incidents. The data come from the State Water Resources Control Board Leaking Underground Storage Tank Information System.

A review of the LUST list, as provided by EDR, and dated 10/11/2006 has revealed that there are 7 LUST sites within approximately 0.5 miles of the target property.

<u>Equal/Higher Elevation</u>	<u>Address</u>	<u>Dist / Dir</u>	<u>Map ID</u>	<u>Page</u>
SNOW CLEANERS INC Facility Status: Preliminary site assessment underway	2678 COOLIDGE	1/4 - 1/2NNW 6		7
SAAB SAVER Facility Status: Case Closed	2601 35TH AVE	1/4 - 1/2ENE 10		22
OAKLAND CITY OF Facility Status: Preliminary site assessment underway	2662 FRUITVALE AVE	1/4 - 1/2NNW C11		23
CHEVRON Facility Status: Case Closed	2681 FRUITVALE AVE	1/4 - 1/2NNW C12		27
FLOYD'S APPLIANCE SERVICE Facility Status: Case Closed	3775 BROOKDALE AVE	1/4 - 1/2E	14	32
<u>Lower Elevation</u>	<u>Address</u>	<u>Dist / Dir</u>	<u>Map ID</u>	<u>Page</u>
FIDEL CASILLAS Facility Status: Case Closed	2001 FRUITVALE AVE	1/4 - 1/2 WSW B9		20
TASCO Facility Status: Case Closed	1685 34TH ST	1/4 - 1/2SW	13	30

Alameda CS: A listing of contaminated sites overseen by the Toxic Release Program (oil and groundwater contamination from chemical releases and spills) and the Leaking Underground Storage Tank Program (soil and ground water contamination from leaking petroleum USTs).

A review of the CS list, as provided by EDR, and dated 08/08/2006 has revealed that there are 8 CS sites within approximately 0.5 miles of the target property.

<u>Equal/Higher Elevation</u>	<u>Address</u>	<u>Dist / Dir</u>	<u>Map ID</u>	<u>Page</u>
SNOW CLEANERS INC	2678 COOLIDGE	1/4 - 1/2NNW 6		7
SAAB SAVER	2601 35TH AVE	1/4 - 1/2ENE 10		22
OAKLAND CITY OF	2662 FRUITVALE AVE	1/4 - 1/2NNW C11		23
CHEVRON	2681 FRUITVALE AVE	1/4 - 1/2NNW C12		27
FLOYD'S APPLIANCE SERVICE	3775 BROOKDALE AVE	1/4 - 1/2E	14	32
<u>Lower Elevation</u>	<u>Address</u>	<u>Dist / Dir</u>	<u>Map ID</u>	<u>Page</u>
CHEVRON #3-0520	FRUITVALE AVE / FOOTH	1/4 - 1/2WSW B8		19

EXECUTIVE SUMMARY

<u>Lower Elevation</u>	<u>Address</u>	<u>Dist / Dir</u>	<u>Map ID</u>	<u>Page</u>
FIDEL CASILLAS	2001 FRUITVALE AVE	1/4 - 1/2 WSW B9		20
TASCO	1685 34TH ST	1/4 - 1/2 SW	13	30

NOTIFY 65: Notify 65 records contain facility notifications about any release that could impact drinking water and thereby expose the public to a potential health risk. The data come from the State Water Resources Control Board's Proposition 65 database.

A review of the Notify 65 list, as provided by EDR, and dated 10/21/1993 has revealed that there are 4 Notify 65 sites within approximately 1 mile of the target property.

<u>Equal/Higher Elevation</u>	<u>Address</u>	<u>Dist / Dir</u>	<u>Map ID</u>	<u>Page</u>
UNOCAL	3420 35TH AVE	1/2 - 1 NE	19	43
NONE	2801 MAC ARTHUR	1/2 - 1 NNE	20	47

<u>Lower Elevation</u>	<u>Address</u>	<u>Dist / Dir</u>	<u>Map ID</u>	<u>Page</u>
PACIFIC BELL	2112 FRUITVALE AVENUE	1/4 - 1/2 W	7	17
LALO'S AUTOBODY REPAIR	2801 FOOTHILL BLVD	1/2 - 1 W	15	33

ENVIROSTOR: The Department of Toxic Substances Control's (DTSC's) Site Mitigation and Brownfields Reuse Program's (SMBRP's) EnviroStor database identifies sites that have known contamination or sites for which there may be reasons to investigate further. The database includes the following site types: Federal Superfund sites (National Priorities List (NPL)); State Response, including Military Facilities and State Superfund; Voluntary Cleanup; and School sites. EnviroStor provides similar information to the information that was available in CalSites, and provides additional site information, including, but not limited to, identification of formerly-contaminated properties that have been released for reuse, properties where environmental deed restrictions have been recorded to prevent inappropriate land uses, and risk characterization information that is used to assess potential impacts to public health and the environment at contaminated sites.

A review of the ENVIROSTOR list, as provided by EDR, and dated 08/29/2006 has revealed that there are 3 ENVIROSTOR sites within approximately 1 mile of the target property.

<u>Lower Elevation</u>	<u>Address</u>	<u>Dist / Dir</u>	<u>Map ID</u>	<u>Page</u>
DEWEY SENIOR HIGH SCHOOL Facility Status: Active	3709 E 12TH ST	1/2 - 1 SSW	16	34
FORMER MONTGOMERY WARD BUILDIN Facility Status: Inactive - Needs Evaluation	2825 INTERNATIONAL BOUL	1/2 - 1 WSW	17	38
FREMONT HIGH SCHOOL EXPANSION Facility Status: Inactive - Needs Evaluation	4610 FOOTHILL BOULEVARD	1/2 - 1 SSE	18	41

EDR PROPRIETARY RECORDS

EDR Historical Auto Stations: EDR has searched selected national collections of business directories and has collected listings of potential gas station/filling station/service station sites that were available to EDR researchers. EDR's review was limited to those categories of sources that might, in EDR's opinion, include

EXECUTIVE SUMMARY

gas station/filling station/service station establishments. The categories reviewed included, but were not limited to gas, gas station, gasoline station, filling station, auto, automobile repair, auto service station, service station, etc.

A review of the EDR Historical Auto Stations list, as provided by EDR, has revealed that there are 2 EDR Historical Auto Stations sites within approximately 0.25 miles of the target property.

<u>Equal/Higher Elevation</u>	<u>Address</u>	<u>Dist / Dir</u>	<u>Map ID</u>	<u>Page</u>
ALLEGRETTI J C	2151 35TH AVE	0 - 1/8 S	A1	6
KNAPP C W	2264 35TH AVE	0 - 1/8 ENE	4	7

EDR Historical Cleaners: EDR has searched selected national collections of business directories and has collected listings of potential dry cleaner sites that were available to EDR researchers. EDR's review was limited to those categories of sources that might, in EDR's opinion, include dry cleaning establishments. The categories reviewed included, but were not limited to dry cleaners, cleaners, laundry, laundromat, cleaning/laundry, wash & dry etc.

A review of the EDR Historical Cleaners list, as provided by EDR, has revealed that there are 2 EDR Historical Cleaners sites within approximately 0.25 miles of the target property.

<u>Equal/Higher Elevation</u>	<u>Address</u>	<u>Dist / Dir</u>	<u>Map ID</u>	<u>Page</u>
J C O D RY CLEAN TNG	2141 35TH AVE	0 - 1/8 SSW	A2	6

<u>Lower Elevation</u>	<u>Address</u>	<u>Dist / Dir</u>	<u>Map ID</u>	<u>Page</u>
PARKER L C	1918 35TH AVE	1/8 - 1/4 SW	5	7

EXECUTIVE SUMMARY

Due to poor or inadequate address information, the following sites were not mapped:

<u>Site Name</u>	<u>Database(s)</u>
FOREMAN PROPERTY	CS
UNION PACIFIC	LUST, CHMIRS
OAKLAND ARMY BASE	HAZNET, LUST, CHMIRS, CA WDS
LEONA HEIGHTS SULPHUR MINE	CERCLIS, FINDS
NATIONAL LEAD CO	CERC-NFRAP
BATAVIA PROPERTY	CERC-NFRAP
OAKLAND ARMY BASE TANK 1A	LUST
OAK STREET TO 9TH AVENUE	VCP, ENVIROSTOR
EDGEWATER PROPERTY 8 ACRE SITE	HAZNET
CAMPOS AUTO REPAIR	HAZNET
OAKLAND TERMINAL RAILWAY PROPERTY	SLIC
FORMAN PROPERTY	SLIC
ARCADIA PARK	SLIC
303 & 315 DERBY AVENUE	SLIC
URBAN PROMISE ACADEMY SITE	SCH, ENVIROSTOR

OVERVIEW MAP - 1789633.2s

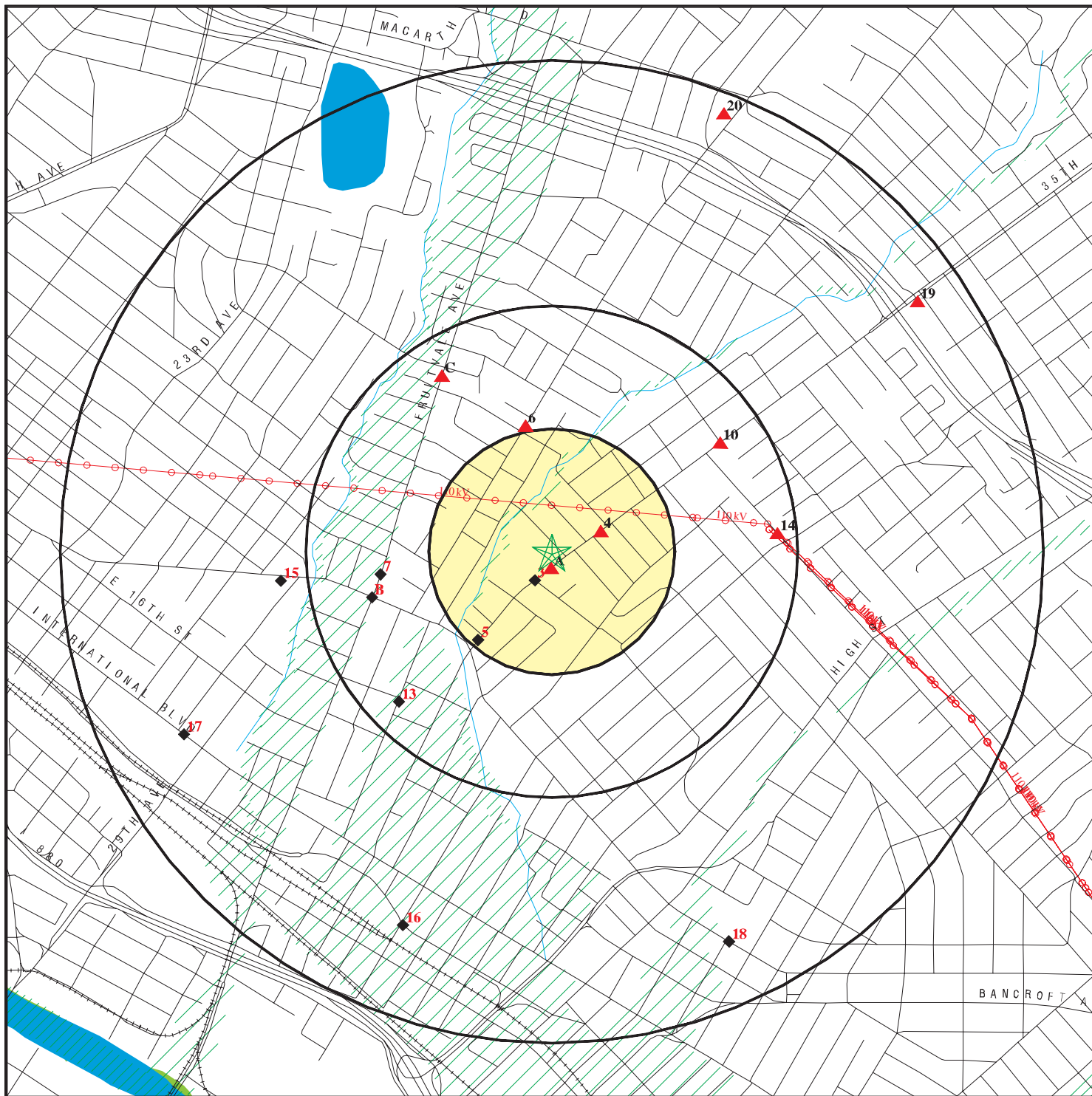

★ Target Property

▲ Sites at elevations higher than or equal to the target property

◆ Sites at elevations lower than the target property

▲ Manufactured Gas Plants

▨ National Priority List Sites

▨ Landfill Sites

▨ Dept. Defense Sites

▨ Indian Reservations BIA

⚡ Power transmission lines

⚡ Oil & Gas pipelines

▨ 100-year flood zone

▨ 500-year flood zone

▨ National Wetland Inventory

▨ Areas of Concern

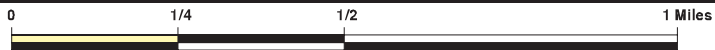

This report includes Interactive Map Layers to display and/or hide map information. The legend includes only those icons for the default map view.

SITE NAME: Campos Property
 ADDRESS: 2145 35th Avenue
 Oakland CA 94601
 LAT/LONG: 37.7851 / 122.2161

CLIENT: Brighton Environmental
 CONTACT: Bob Roat
 INQUIRY #: 1789633.2s
 DATE: November 03, 2006 5:37 pm

DETAIL MAP - 1789633.2s

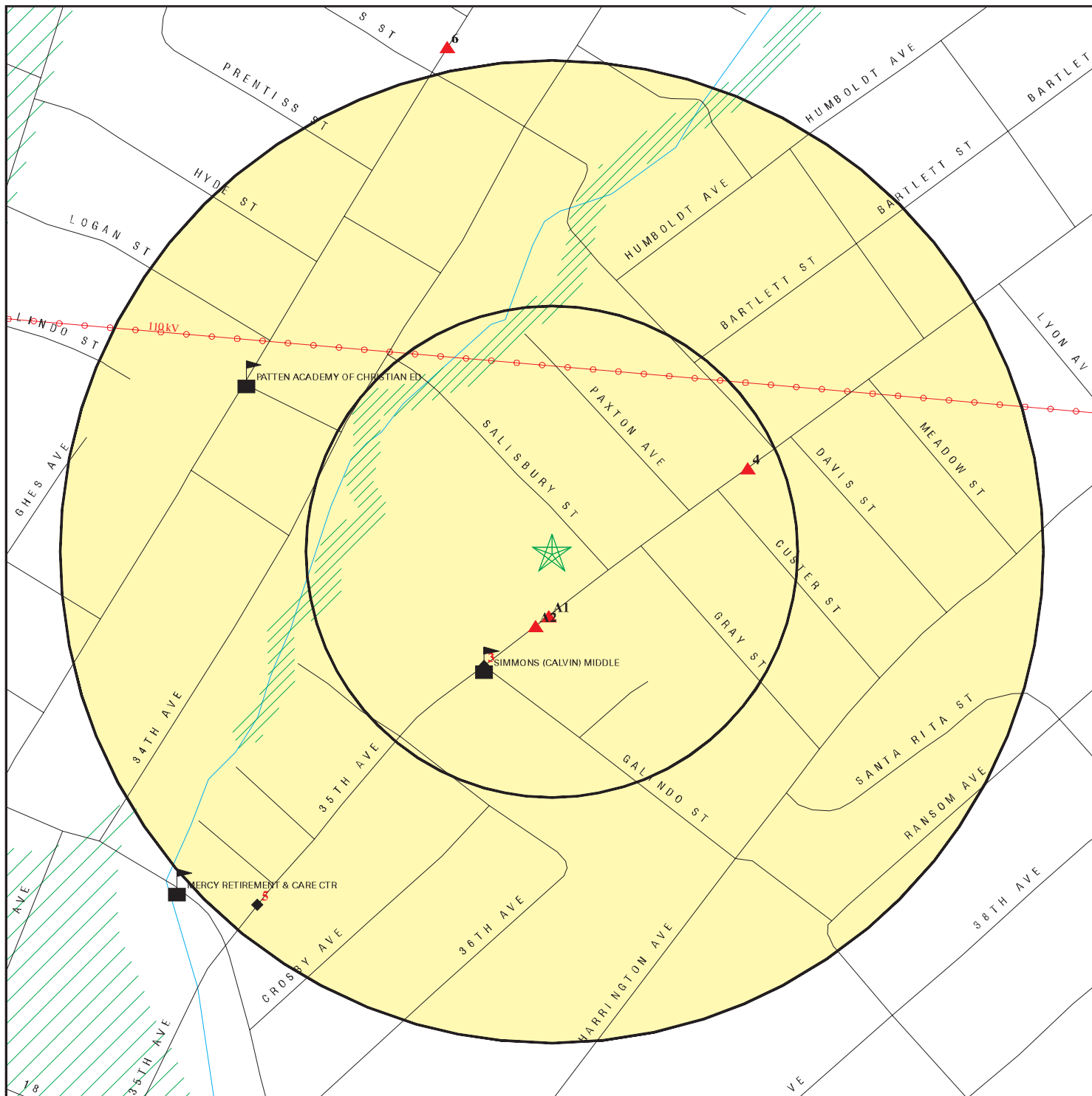

- ★ Target Property
- ▲ Sites at elevations higher than or equal to the target property
- ◆ Sites at elevations lower than the target property
- ▲ Manufactured Gas Plants
- Sensitive Receptors
- National Priority List Sites
- Landfill Sites
- Dept. Defense Sites

- 0 1/16 1/8 1/4 Miles
- Indian Reservations BIA
- Areas of Concern
- Power transmission lines
- Oil & Gas pipelines
- ▨ 100-year flood zone
- ▨ 500-year flood zone

This report includes Interactive Map Layers to display and/or hide map information. The legend includes only those icons for the default map view.

SITE NAME: Campos Property
 ADDRESS: 2145 35th Avenue
 Oakland CA 94601
 LAT/LONG: 37.7851 / 122.2161

CLIENT: Brighton Environmental
 CONTACT: Bob Roat
 INQUIRY #: 1789633.2s
 DATE: November 03, 2006 5:37 pm

MAP FINDINGS SUMMARY

Database	Target Property	Search Distance (Miles)	< 1/8	1/8 - 1/4	1/4 - 1/2	1/2 - 1	> 1	Total Plotted
<u>FEDERAL RECORDS</u>								
NPL		1.000	0	0	0	0	NR	0
Proposed NPL		1.000	0	0	0	0	NR	0
Delisted NPL		1.000	0	0	0	0	NR	0
NPL RECOVERY	TP		NR	NR	NR	NR	NR	0
CERCLIS		0.500	0	0	0	NR	NR	0
CERC-NFRAP		0.500	0	0	0	NR	NR	0
CORRACTS		1.000	0	0	0	0	NR	0
RCRA TSD		0.500	0	0	0	NR	NR	0
RCRA Lg. Quan. Gen.		0.250	0	0	NR	NR	NR	0
RCRA Sm. Quan. Gen.		0.250	1	0	NR	NR	NR	1
ERNS	TP		NR	NR	NR	NR	NR	0
HMIRS	TP		NR	NR	NR	NR	NR	0
US ENG CONTROLS		0.500	0	0	0	NR	NR	0
US INST CONTROL		0.500	0	0	0	NR	NR	0
DOD		1.000	0	0	0	0	NR	0
FUDS		1.000	0	0	0	0	NR	0
US BROWNFIELDS		0.500	0	0	0	NR	NR	0
CONSENT		1.000	0	0	0	0	NR	0
ROD		1.000	0	0	0	0	NR	0
UMTRA		0.500	0	0	0	NR	NR	0
ODI		0.500	0	0	0	NR	NR	0
TRIS	TP		NR	NR	NR	NR	NR	0
TSCA	TP		NR	NR	NR	NR	NR	0
FTTS	TP		NR	NR	NR	NR	NR	0
SSTS	TP		NR	NR	NR	NR	NR	0
ICIS	TP		NR	NR	NR	NR	NR	0
PADS	TP		NR	NR	NR	NR	NR	0
MLTS	TP		NR	NR	NR	NR	NR	0
MINES		0.250	0	0	NR	NR	NR	0
FINDS	TP		NR	NR	NR	NR	NR	0
RAATS	TP		NR	NR	NR	NR	NR	0
<u>STATE AND LOCAL RECORDS</u>								
Hist Cal-Sites		1.000	0	0	0	0	NR	0
CA Bond Exp. Plan		1.000	0	0	0	0	NR	0
SCH		0.250	0	0	NR	NR	NR	0
Toxic Pits		1.000	0	0	0	0	NR	0
State Landfill		0.500	0	0	0	NR	NR	0
CA WDS	TP		NR	NR	NR	NR	NR	0
WMUDS/SWAT		0.500	0	0	0	NR	NR	0
Cortese		0.500	0	0	7	NR	NR	7
SWRCY		0.500	0	0	0	NR	NR	0
LUST		0.500	0	0	7	NR	NR	7
CA FID UST		0.250	0	0	NR	NR	NR	0
SLIC		0.500	0	0	0	NR	NR	0
CS		0.500	0	0	8	NR	NR	8
UST		0.250	0	0	NR	NR	NR	0

MAP FINDINGS SUMMARY

Database	Target Property	Search Distance (Miles)	< 1/8	1/8 - 1/4	1/4 - 1/2	1/2 - 1	> 1	Total Plotted
HIST UST		0.250	0	0	NR	NR	NR	0
AST		0.250	0	0	NR	NR	NR	0
SWEEPS UST		0.250	0	0	NR	NR	NR	0
CHMIRS		TP	NR	NR	NR	NR	NR	0
Notify 65		1.000	0	0	1	3	NR	4
DEED		0.500	0	0	0	NR	NR	0
VCP		0.500	0	0	0	NR	NR	0
DRYCLEANERS		0.250	0	0	NR	NR	NR	0
WIP		0.250	0	0	NR	NR	NR	0
CDL		TP	NR	NR	NR	NR	NR	0
RESPONSE		1.000	0	0	0	0	NR	0
HAZNET		TP	NR	NR	NR	NR	NR	0
EMI		TP	NR	NR	NR	NR	NR	0
ENVIROSTOR		1.000	0	0	0	3	NR	3
<u>TRIBAL RECORDS</u>								
INDIAN RESERV		1.000	0	0	0	0	NR	0
INDIAN LUST		0.500	0	0	0	NR	NR	0
INDIAN UST		0.250	0	0	NR	NR	NR	0
<u>EDR PROPRIETARY RECORDS</u>								
Manufactured Gas Plants		1.000	0	0	0	0	NR	0
EDR Historical Auto Stations		0.250	2	0	NR	NR	NR	2
EDR Historical Cleaners		0.250	1	1	NR	NR	NR	2

NOTES:

TP = Target Property

NR = Not Requested at this Search Distance

Sites may be listed in more than one database

MAP FINDINGS

Map ID
 Direction
 Distance
 Distance (ft.)
 Elevation

Site

Database(s)

EDR ID Number
 EPA ID Number

A1 **ALLEGRETTI J C** **EDR Historical Auto Stations** **1009014494**
South **2151 35TH AVE** **N/A**
< 1/8 **OAKLAND, CA**

Site 1 of 2 in cluster A
Relative: EDR Historical Auto Stations:
Higher Name: ALLEGRETTI J C
Actual: Year: 1933
101 ft. Type: AUTOMOBILE REPAIRING

A2 **J C O D RY CLEANING** **EDR Historical Cleaners** **1009142221**
SSW **2141 35TH AVE** **N/A**
< 1/8 **OAKLAND, CA**

Site 2 of 2 in cluster A
Relative: EDR Historical Cleaners:
Higher Name: J C O D RY CLEANING
Actual: Year: 1967
101 ft. Type: CLEANERS AND DYERS

3 **SIMMONS CALVIN MIDDLE SCHOOL** **RCRA-SQG** **1004677284**
SSW **2101 35TH AVE** **FINDS** **CAR000095380**
< 1/8 **OAKLAND, CA 94601**

Relative: RCRAInfo:
Lower Owner: OAKLAND UNIFIED SCHOOL DIST
 (510) 879-8100
Actual: EPA ID: CAR000095380
94 ft. Contact: LUIS FREESE
 (510) 879-8397
 Classification: Small Quantity Generator
 TSD Activities: Not reported
 Violation Status: No violations found

FINDS:
 Other Pertinent Environmental Activity Identified at Site

California - Hazardous Waste Tracking System - Datamart

NCES (National Center for Education Statistics) is the primary federal entity for collecting and analyzing data related to education in the United States and other nations and the institute of education sciences.

RCRAInfo is a national information system that supports the Resource Conservation and Recovery Act (RCRA) program through the tracking of events and activities related to facilities that generate, transport, and treat, store, or dispose of hazardous waste. RCRAInfo allows RCRA program staff to track the notification, permit, compliance, and corrective action activities required under RCRA.

Map ID
 Direction
 Distance
 Distance (ft.)
 Elevation

MAP FINDINGS

Database(s)
 EDR ID Number
 EPA ID Number

4	KNAPP C W	EDR Historical Auto Stations	1009013809
ENE	2264 35TH AVE		N/A
< 1/8	OAKLAND, CA		
572 ft.			
Relative:	EDR Historical Auto Stations:		
Higher	Name:	KNAPP C W	
	Year:	1933	
Actual:	Type:	AUTOMOBILE REPAIRING	
107 ft.			

5	PARKER L C	EDR Historical Cleaners	1009139713
SW	1918 35TH AVE		N/A
1/8-1/4	OAKLAND, CA		
1235 ft.			
Relative:	EDR Historical Cleaners:		
Lower	Name:	SELIGSON FRANK	
	Year:	1925	
Actual:	Type:	CLEANERS DYERS AND PRESSERS	
65 ft.			
	Name:	PARKER L C	
	Year:	1933	
	Type:	CLOTHES PRESSERS AND CLEANERS	

6	SNOW CLEANERS INC	RCRA-SQG	1000434745
NNW	2678 COOLIDGE	FINDS	CAD981695125
1/4-1/2	OAKLAND, CA 94601	HAZNET	
1384 ft.		LUST	
Relative:		Cortese	
Higher		CA FID UST	
		HIST UST	
Actual:		CLEANERS	
137 ft.		EMI	
		CS	
		SWEEPS UST	

RCRAInfo:
 Owner: SNOW CLEANERS INC
 (415) 555-1212
 EPA ID: CAD981695125
 Contact: ENVIRONMENTAL MANAGER
 (415) 532-4500
 Classification: Small Quantity Generator
 TSDF Activities: Not reported
 Violation Status: No violations found

FINDS:
 Other Pertinent Environmental Activity Identified at Site

RCRAInfo is a national information system that supports the Resource Conservation and Recovery Act (RCRA) program through the tracking of events and activities related to facilities that generate, transport, and treat, store, or dispose of hazardous waste. RCRAInfo allows RCRA program staff to track the notification, permit, compliance, and corrective action activities required under RCRA.

Map ID
Direction
Distance
Distance (ft.)
Elevation

MAP FINDINGS

SNOW CLEANERS INC (Continued)

EDR ID Number
EPA ID Number

Database(s)

1000434745

HAZNET:

Gepaid: CAD981695125
Contact: HAROLD & LORAIN TURNER
Telephone: 0000000000
Facility Addr2: Not reported
Mailing Name: Not reported
Mailing Address: 2678 COOLIDGE
Mailing City,St,Zip: OAKLAND, CA 946010000
Gen County: 1
TSD EPA ID: CAD053044053
TSD County: 1
Waste Category: Liquids with halogenated organic compounds > 1000 mg/l
Disposal Method: Not reported
Tons: .2450
Facility County: 1

Gepaid: CAD981695125
Contact: HAROLD & LORAIN TURNER
Telephone: 0000000000
Facility Addr2: Not reported
Mailing Name: Not reported
Mailing Address: 2678 COOLIDGE
Mailing City,St,Zip: OAKLAND, CA 946010000
Gen County: 1
TSD EPA ID: CAT000613893
TSD County: Los Angeles
Waste Category: Liquids with halogenated organic compounds > 1000 mg/l
Disposal Method: Not reported
Tons: .6900
Facility County: 1

Gepaid: CAD981695125
Contact: HAROLD & LORAIN TURNER
Telephone: 0000000000
Facility Addr2: Not reported
Mailing Name: Not reported
Mailing Address: 2678 COOLIDGE
Mailing City,St,Zip: OAKLAND, CA 946010000
Gen County: 1
TSD EPA ID: CAT000613893
TSD County: Los Angeles
Waste Category: Not reported
Disposal Method: Transfer Station
Tons: .0000
Facility County: 1

Gepaid: CAD981695125
Contact: HAROLD & LORAIN TURNER
Telephone: 0000000000
Facility Addr2: Not reported
Mailing Name: Not reported
Mailing Address: 2678 COOLIDGE
Mailing City,St,Zip: OAKLAND, CA 946010000
Gen County: 1
TSD EPA ID: CA0000084517
TSD County: Sacramento
Waste Category: Oxygenated solvents (acetone, butanol, ethyl acetate, etc.)

Map ID
Direction
Distance
Distance (ft.)
Elevation

MAP FINDINGS

SNOW CLEANERS INC (Continued)

EDR ID Number
EPA ID Number

Database(s)

1000434745

Disposal Method: Transfer Station
Tons: 0.475
Facility County: 1

Gepaid: CAD981695125
Contact: HAROLD & LORAIN TURNER
Telephone: 0000000000
Facility Addr2: Not reported
Mailing Name: Not reported
Mailing Address: 2678 COOLIDGE
Mailing City,St,Zip: OAKLAND, CA 946010000
Gen County: 1
TSD EPA ID: CAD053044053
TSD County: 1
Waste Category: Liquids with halogenated organic compounds > 1000 mg/l
Disposal Method: Transfer Station
Tons: 1.0150
Facility County: 1

[Click this hyperlink](#) while viewing on your computer to access
1 additional CA_HAZNET: record(s) in the EDR Site Report.

LUST:

Region: STATE
Case Type: Soil only
Cross Street: Not reported
Enf Type: EF
Funding: Federal
How Discovered: Tank Closure
How Stopped: Not reported
Leak Cause: Structure Failure
Leak Source: Tank
Global Id: T0600101294
Stop Date: 1990-07-18 00:00:00
Confirm Leak: 1992-07-20 00:00:00
Workplan: Not reported
Prelim Assess: 1965-01-02 00:00:00
Pollution Char: Not reported
Remed Plan: Not reported
Remed Action: Not reported
Monitoring: Not reported
Close Date: Not reported
Discover Date: 1990-07-18 00:00:00
Enforcement Dt: 1992-07-20 00:00:00
Release Date: 1990-07-06 00:00:00
Review Date: 1994-06-13 00:00:00
Enter Date: 1990-09-21 00:00:00
MTBE Date: Not reported
GW Qualifier: Not reported
Soil Qualifier: Not reported
Max MTBE GW ppb: Not reported
Max MTBE Soil ppb: Not reported
County: 01
Org Name: Not reported
Reg Board: San Francisco Bay Region
Status: Preliminary site assessment underway
Chemical: Stoddard Solvent

Map ID
Direction
Distance
Distance (ft.)
Elevation

MAP FINDINGS

SNOW CLEANERS INC (Continued)

EDR ID Number
EPA ID Number

Database(s)

1000434745

Contact Person: Not reported
Responsible Party: BLANK RP
RP Address: Not reported
Interim: Yes
Oversight Prgm: LUST
MTBE Class: *
MTBE Conc: 0
MTBE Fuel: 0
MTBE Tested: MTBE Detected. Site tested for MTBE and MTBE detected
Staff: Not reported
Staff Initials: JTW
Lead Agency: Local Agency
Local Agency: 01000L
Hydr Basin #: Alameda East Bay (2-
Beneficial: Not reported
Priority: Not reported
Cleanup Fund Id: Not reported
Work Suspended: No
Local Case #: 01-72
Case Number: 01-1400
Qty Leaked: Not reported
Abate Method: Excavate and Treat - remove contaminated soil and treat (includes spreading or
land farming)
Operator: Not reported
Water System Name: Not reported
Well Name: Not reported
Distance To Lust: 0
Waste Discharge Global ID: Not reported
Waste Disch Assigned Name: Not reported
Summary: Not reported

LUST:

Region: 2
Facility Status: Preliminary site assessment underway
Facility Id: 01-1400
Case Number: 01-72
How Discovered: Tank Closure
Leak Cause: Structure Failure
Leak Source: Tank
Date Leak Confirmed: 7/20/1992
Oversight Program: LUST
Prelim. Site Assesment Wokplan Submitted: Not reported
Preliminary Site Assesment Began: 1/2/1965
Pollution Characterization Began: Not reported
Pollution Remediation Plan Submitted: Not reported
Date Remediation Action Underway: Not reported
Date Post Remedial Action Monitoring Began: Not reported

Cortese:

Region: CORTESE
Facility Addr2: 2678 COOLIDGE AVE

CA FID UST:

Facility ID: 01001951
Regulated By: UTKI
Regulated ID: 00009212

Map ID
Direction
Distance
Distance (ft.)
Elevation

MAP FINDINGS

SNOW CLEANERS INC (Continued)

EDR ID Number
EPA ID Number

Database(s)

1000434745

Cortese Code: Not reported
SIC Code: Not reported
Facility Phone: 4155324500
Mail To: Not reported
Mailing Address: 2678 COOLIDGE
Mailing Address 2: Not reported
Mailing City,St,Zip: OAKLAND 94601
Contact: Not reported
Contact Phone: Not reported
DUNs Number: Not reported
NPDES Number: Not reported
EPA ID: Not reported
Comments: Not reported
Status: Inactive

HIST UST:

Region: STATE
Facility ID: 00000009212
Tank Num: 001
Container Num: 1
Year Installed: Not reported
Tank Capacity: 00000450
Facility Type: Other
Other Type: CLEANERS
Total Tanks: 0005
Tank Used for: PRODUCT
Type of Fuel: PREMIUM
Tank Construction: Not reported
Leak Detection: None
Contact Name: HAROLD TURNER
Telephone: 4155324500
Owner Name: SNOW CLEANERS
Owner Address: 2678 COOLIDGE AVE
Owner City,St,Zip: OAKLAND, CA 94601

Region: STATE
Facility ID: 00000009212
Tank Num: 002
Container Num: 2
Year Installed: Not reported
Tank Capacity: 00000600
Facility Type: Other
Other Type: CLEANERS
Total Tanks: 0005
Tank Used for: PRODUCT
Type of Fuel: PREMIUM
Tank Construction: Not reported
Leak Detection: None
Contact Name: HAROLD TURNER
Telephone: 4155324500
Owner Name: SNOW CLEANERS
Owner Address: 2678 COOLIDGE AVE
Owner City,St,Zip: OAKLAND, CA 94601

Region: STATE
Facility ID: 00000009212
Tank Num: 003

Map ID
Direction
Distance
Distance (ft.)
Elevation

MAP FINDINGS

SNOW CLEANERS INC (Continued)

EDR ID Number
EPA ID Number

Database(s)

1000434745

Container Num: 3
Year Installed: Not reported
Tank Capacity: 00001000
Facility Type: Other
Other Type: CLEANERS
Total Tanks: 0005
Tank Used for: PRODUCT
Type of Fuel: PREMIUM
Tank Construction: Not reported
Leak Detection: None
Contact Name: HAROLD TURNER
Telephone: 4155324500
Owner Name: SNOW CLEANERS
Owner Address: 2678 COOLIDGE AVE
Owner City,St,Zip: OAKLAND, CA 94601

Region: STATE
Facility ID: 00000009212
Tank Num: 004
Container Num: 4
Year Installed: Not reported
Tank Capacity: 00000150
Facility Type: Other
Other Type: CLEANERS
Total Tanks: 0005
Tank Used for: Not reported
Type of Fuel: Not reported
Tank Construction: Not reported
Leak Detection: None
Contact Name: HAROLD TURNER
Telephone: 4155324500
Owner Name: SNOW CLEANERS
Owner Address: 2678 COOLIDGE AVE
Owner City,St,Zip: OAKLAND, CA 94601

Region: STATE
Facility ID: 00000009212
Tank Num: 005
Container Num: 5
Year Installed: Not reported
Tank Capacity: 00000500
Facility Type: Other
Other Type: CLEANERS
Total Tanks: 0005
Tank Used for: PRODUCT
Type of Fuel: WASTE OIL
Tank Construction: Not reported
Leak Detection: None
Contact Name: HAROLD TURNER
Telephone: 4155324500
Owner Name: SNOW CLEANERS
Owner Address: 2678 COOLIDGE AVE
Owner City,St,Zip: OAKLAND, CA 94601

CLEANERS:
EPA Id: CAD981695125
NAICS Code: 81232

Map ID
Direction
Distance
Distance (ft.)
Elevation Site

MAP FINDINGS

Database(s) EDR ID Number
EPA ID Number

SNOW CLEANERS INC (Continued)

1000434745

NAICS Description: Drycleaning and Laundry Services (except Coin-Operated)
SIC Code: 7211
SIC Description: Power Laundries, Family and Commercial
Create Date: 04/10/1987
Facility Active: No
Inactive Date: 6/30/2003
Facility Addr2: Not reported
Mailing Name: Not reported
Mailing Address: PO BOX 1849
Mailing Address 2: Not reported
Mailing State: CA
Mailing Zip: 952011849
Region Code: 2
Owner Name: HAROLD & LORAIN TURNER
Owner Address: 2678 COOLIDGE AVE
Owner Address 2: Not reported
Owner Telephone: 0000000000
Contact Name: HAROLD M TURNER
Contact Address: 38 W SONORA ST
Contact Address 2: Not reported
Contact Telephone: 2095471454

EPA Id: CAD981695125
NAICS Code: 81232
NAICS Description: Drycleaning and Laundry Services (except Coin-Operated)
SIC Code: 7212
SIC Description: Garment Pressing, and Agents for Laundries and Drycleaners
Create Date: 04/10/1987
Facility Active: No
Inactive Date: 6/30/2003
Facility Addr2: Not reported
Mailing Name: Not reported
Mailing Address: PO BOX 1849
Mailing Address 2: Not reported
Mailing State: CA
Mailing Zip: 952011849
Region Code: 2
Owner Name: HAROLD & LORAIN TURNER
Owner Address: 2678 COOLIDGE AVE
Owner Address 2: Not reported
Owner Telephone: 0000000000
Contact Name: HAROLD M TURNER
Contact Address: 38 W SONORA ST
Contact Address 2: Not reported
Contact Telephone: 2095471454

EPA Id: CAD981695125
NAICS Code: 81232
NAICS Description: Drycleaning and Laundry Services (except Coin-Operated)
SIC Code: 7216
SIC Description: Drycleaning Plants, Except Rug Cleaning
Create Date: 04/10/1987
Facility Active: No
Inactive Date: 6/30/2003
Facility Addr2: Not reported
Mailing Name: Not reported
Mailing Address: PO BOX 1849

Map ID
 Direction
 Distance
 Distance (ft.)
 Elevation

MAP FINDINGS

SNOW CLEANERS INC (Continued)

EDR ID Number
 EPA ID Number

Database(s)

1000434745

Mailing Address 2: Not reported
 Mailing State: CA
 Mailing Zip: 952011849
 Region Code: 2
 Owner Name: HAROLD & LORAIN TURNER
 Owner Address: 2678 COOLIDGE AVE
 Owner Address 2: Not reported
 Owner Telephone: 0000000000
 Contact Name: HAROLD M TURNER
 Contact Address: 38 W SONORA ST
 Contact Address 2: Not reported
 Contact Telephone: 2095471454

EPA Id: CAD981695125
 NAICS Code: 81232
 NAICS Description: Drycleaning and Laundry Services (except Coin-Operated)
 SIC Code: 7219
 SIC Description: Laundry and Garment Services, NEC (except diaper service and clothing alteration and repair)
 Create Date: 04/10/1987
 Facility Active: No
 Inactive Date: 6/30/2003
 Facility Addr2: Not reported
 Mailing Name: Not reported
 Mailing Address: PO BOX 1849
 Mailing Address 2: Not reported
 Mailing State: CA
 Mailing Zip: 952011849
 Region Code: 2
 Owner Name: HAROLD & LORAIN TURNER
 Owner Address: 2678 COOLIDGE AVE
 Owner Address 2: Not reported
 Owner Telephone: 0000000000
 Contact Name: HAROLD M TURNER
 Contact Address: 38 W SONORA ST
 Contact Address 2: Not reported
 Contact Telephone: 2095471454

EMI:

Year:	1987
Carbon Monoxide Emissions Tons/Yr:	1
Air Basin:	SF
Facility ID:	413
Air District Name:	BA
SIC Code:	7212
Air District Name:	BAY AREA AQMD
Community Health Air Pollution Info System:	Not reported
Consolidated Emission Reporting Rule:	Not reported
Total Organic Hydrocarbon Gases Tons/Yr:	15
Reactive Organic Gases Tons/Yr:	14
Carbon Monoxide Emissions Tons/Yr:	0
NOX - Oxides of Nitrogen Tons/Yr:	0
SOX - Oxides of Sulphur Tons/Yr:	0
Particulate Matter Tons/Yr:	0
Part. Matter 10 Micrometers & Smlr Tons/Yr:	0
Year:	1990
Carbon Monoxide Emissions Tons/Yr:	1

Map ID
Direction
Distance
Distance (ft.)
Elevation

MAP FINDINGS

Database(s)
EPA ID Number
EDR ID Number

SNOW CLEANERS INC (Continued)

1000434745

Air Basin: SF
Facility ID: 413
Air District Name: BA
SIC Code: 7212
Air District Name: BAY AREA AQMD
Community Health Air Pollution Info System: Not reported
Consolidated Emission Reporting Rule: Not reported
Total Organic Hydrocarbon Gases Tons/Yr: 14
Reactive Organic Gases Tons/Yr: 13
Carbon Monoxide Emissions Tons/Yr: 0
NOX - Oxides of Nitrogen Tons/Yr: 0
SOX - Oxides of Sulphur Tons/Yr: 0
Particulate Matter Tons/Yr: 0
Part. Matter 10 Micrometers & Smlr Tons/Yr: 0

Year: 1995
Carbon Monoxide Emissions Tons/Yr: 1
Air Basin: SF
Facility ID: 413
Air District Name: BA
SIC Code: 7216
Air District Name: BAY AREA AQMD
Community Health Air Pollution Info System: Not reported
Consolidated Emission Reporting Rule: Not reported
Total Organic Hydrocarbon Gases Tons/Yr: 7
Reactive Organic Gases Tons/Yr: 7
Carbon Monoxide Emissions Tons/Yr: 0
NOX - Oxides of Nitrogen Tons/Yr: 0
SOX - Oxides of Sulphur Tons/Yr: 0
Particulate Matter Tons/Yr: 0
Part. Matter 10 Micrometers & Smlr Tons/Yr: 0

Year: 1996
Carbon Monoxide Emissions Tons/Yr: 1
Air Basin: SF
Facility ID: 413
Air District Name: BA
SIC Code: 7216
Air District Name: BAY AREA AQMD
Community Health Air Pollution Info System: Not reported
Consolidated Emission Reporting Rule: Not reported
Total Organic Hydrocarbon Gases Tons/Yr: 7
Reactive Organic Gases Tons/Yr: 7
Carbon Monoxide Emissions Tons/Yr: 0
NOX - Oxides of Nitrogen Tons/Yr: 0
SOX - Oxides of Sulphur Tons/Yr: 0
Particulate Matter Tons/Yr: 0
Part. Matter 10 Micrometers & Smlr Tons/Yr: 0

Year: 1997
Carbon Monoxide Emissions Tons/Yr: 1
Air Basin: SF
Facility ID: 413
Air District Name: BA
SIC Code: 7216
Air District Name: BAY AREA AQMD
Community Health Air Pollution Info System: Not reported

Map ID
Direction
Distance
Distance (ft.)
Elevation

MAP FINDINGS

SNOW CLEANERS INC (Continued)

EDR ID Number
EPA ID Number

Database(s)

1000434745

Consolidated Emission Reporting Rule: Not reported
Total Organic Hydrocarbon Gases Tons/Yr: 7
Reactive Organic Gases Tons/Yr: 7
Carbon Monoxide Emissions Tons/Yr: 0
NOX - Oxides of Nitrogen Tons/Yr: 0
SOX - Oxides of Sulphur Tons/Yr: 0
Particulate Matter Tons/Yr: 0
Part. Matter 10 Micrometers & Smlr Tons/Yr: 0

CS:

Record Id: RO0000357
PE: 5602
Status: Pollution Characterization

SWEEPS UST:

Status: Not reported
Comp Number: 9212
Number: Not reported
Board Of Equalization: 44-000130
Ref Date: Not reported
Act Date: Not reported
Created Date: Not reported
Tank Status: Not reported
Owner Tank Id: Not reported
Swrcb Tank Id: 01-000-009212-000001
Actv Date: Not reported
Capacity: 450
Tank Use: M.V. FUEL
Stg: PRODUCT
Content: REG UNLEADED
Number Of Tanks: 5

Status: Not reported
Comp Number: 9212
Number: Not reported
Board Of Equalization: 44-000130
Ref Date: Not reported
Act Date: Not reported
Created Date: Not reported
Tank Status: Not reported
Owner Tank Id: Not reported
Swrcb Tank Id: 01-000-009212-000002
Actv Date: Not reported
Capacity: 600
Tank Use: M.V. FUEL
Stg: PRODUCT
Content: REG UNLEADED
Number Of Tanks: Not reported

Status: Not reported
Comp Number: 9212
Number: Not reported
Board Of Equalization: 44-000130
Ref Date: Not reported
Act Date: Not reported
Created Date: Not reported

Map ID
 Direction
 Distance
 Distance (ft.)
 Elevation

MAP FINDINGS

SNOW CLEANERS INC (Continued)

EDR ID Number
 EPA ID Number

Database(s)

1000434745

Tank Status: Not reported
 Owner Tank Id: Not reported
 Swrcb Tank Id: 01-000-009212-000003
 Actv Date: Not reported
 Capacity: 1000
 Tank Use: M.V. FUEL
 Stg: PRODUCT
 Content: REG UNLEADED
 Number Of Tanks: Not reported

Status: Not reported
 Comp Number: 9212
 Number: Not reported
 Board Of Equalization: 44-000130
 Ref Date: Not reported
 Act Date: Not reported
 Created Date: Not reported
 Tank Status: Not reported
 Owner Tank Id: Not reported
 Swrcb Tank Id: 01-000-009212-000004
 Actv Date: Not reported
 Capacity: 150
 Tank Use: UNKNOWN
 Stg: PRODUCT
 Content: Not reported
 Number Of Tanks: Not reported

Status: Not reported
 Comp Number: 9212
 Number: Not reported
 Board Of Equalization: 44-000130
 Ref Date: Not reported
 Act Date: Not reported
 Created Date: Not reported
 Tank Status: Not reported
 Owner Tank Id: Not reported
 Swrcb Tank Id: 01-000-009212-000005
 Actv Date: Not reported
 Capacity: 500
 Tank Use: OIL
 Stg: WASTE
 Content: WASTE OIL
 Number Of Tanks: Not reported

7
 West
 1/4-1/2
 1856 ft.

PACIFIC BELL
2112 FRUITVALE AVENUE
OAKLAND, CA 94601

Relative:
 Lower

Actual:
 85 ft.

Notify 65:
 Date Reported: Not reported
 Staff Initials: Not reported
 Board File Number: Not reported
 Facility Type: Not reported
 Discharge Date: Not reported

Notify 65 1000250821
 RCRA-SQG CAT080015464
 FINDS
 UST
 CA FID UST
 HIST UST
 SWEEPS UST

Map ID
Direction
Distance
Distance (ft.)
Elevation

MAP FINDINGS

PACIFIC BELL (Continued)

EDR ID Number
EPA ID Number

Database(s)

1000250821

Incident Description: 92626

RCRAInfo:

Owner: NOT REQUIRED
(415) 555-1212
EPA ID: CAT080015464
Contact: Not reported
Classification: Small Quantity Generator
TSD Activities: Not reported
Violation Status: No violations found

FINDS:

Other Pertinent Environmental Activity Identified at Site

California - Hazardous Waste Tracking System - Datamart

The NEI (National Emissions Inventory) database contains information on stationary and mobile sources that emit criteria air pollutants and their precursors, as well as hazardous air pollutants (HAPs).

RCRAInfo is a national information system that supports the Resource Conservation and Recovery Act (RCRA) program through the tracking of events and activities related to facilities that generate, transport, and treat, store, or dispose of hazardous waste. RCRAInfo allows RCRA program staff to track the notification, permit, compliance, and corrective action activities required under RCRA.

UST:

Region: STATE
Local Agency: 01060
Facility ID: 178

CA FID UST:

Facility ID: 01002756
Regulated By: UTNKA
Regulated ID: 00057564
Cortese Code: Not reported
SIC Code: Not reported
Facility Phone: 4159772167
Mail To: Not reported
Mailing Address: 1270 ARROYO WAY
Mailing Address 2: Not reported
Mailing City,St,Zip: OAKLAND 94601
Contact: Not reported
Contact Phone: Not reported
DUNs Number: Not reported
NPDES Number: Not reported
EPA ID: Not reported
Comments: Not reported
Status: Active

Map ID
Direction
Distance
Distance (ft.)
Elevation

MAP FINDINGS

PACIFIC BELL (Continued)

EDR ID Number
EPA ID Number

Database(s)

1000250821

HIST UST:

Region: STATE
Facility ID: 00000057564
Tank Num: 001
Container Num: 1
Year Installed: 1973
Tank Capacity: 00006000
Facility Type: Other
Other Type: SIC 4800
Total Tanks: 0001
Tank Used for: PRODUCT
Type of Fuel: DIESEL
Tank Construction: Not reported
Leak Detection: None
Contact Name: E.J. KOEHLER
Telephone: 4155426758
Owner Name: PACIFIC BELL
Owner Address: 370 THIRD STREET
Owner City,St,Zip: SAN FRANCISCO, CA 94107

SWEEPS UST:

Status: A
Comp Number: 57564
Number: 1
Board Of Equalization: 44-000556
Ref Date: 03-14-91
Act Date: 03-14-91
Created Date: 02-29-88
Tank Status: A
Owner Tank Id: 1
Swrcb Tank Id: 01-000-057564-000001
Actv Date: 03-14-91
Capacity: 6000
Tank Use: M.V. FUEL
Stg: P
Content: DIESEL
Number Of Tanks: 1

B8
WSW
1/4-1/2
1985 ft.

CHEVRON #3-0520
FRUITVALE AVE / FOOTHILL BLVD
OAKLAND, CA 94601

CS S106784912
N/A

Site 1 of 2 in cluster B

Relative:
Lower

CS:
Record Id: RO0002718
PE: 5502
Status: Case Closed

Actual:
79 ft.

MAP FINDINGS

Map ID
 Direction
 Distance
 Distance (ft.)
 Elevation

Site

Database(s)

EDR ID Number
 EPA ID Number

B9 **FIDEL CASILLAS**
WSW **2001 FRUITVALE AVE**
1/4-1/2 **OAKLAND, CA 94601**
1993 ft.

LUST **S103472350**
Cortese **N/A**
CS

Site 2 of 2 in cluster B

Relative:
Lower

LUST:

Actual:
79 ft.

Region: STATE
 Case Type: Undefined
 Cross Street: Not reported
 Enf Type: Not reported
 Funding: Federal
 How Discovered: Tank Closure
 How Stopped: Not reported
 Leak Cause: UNK
 Leak Source: UNK
 Global Id: T0600102236
 Stop Date: 1996-01-24 00:00:00
 Confirm Leak: 1996-01-25 00:00:00
 Workplan: Not reported
 Prelim Assess: Not reported
 Pollution Char: 1999-03-31 00:00:00
 Remed Plan: Not reported
 Remed Action: Not reported
 Monitoring: Not reported
 Close Date: 2006-06-14 00:00:00
 Discover Date: 1996-01-24 00:00:00
 Enforcement Dt: Not reported
 Release Date: 1996-01-24 00:00:00
 Review Date: Not reported
 Enter Date: 1998-09-30 00:00:00
 MTBE Date: Not reported
 GW Qualifier: Not reported
 Soil Qualifier: Not reported
 Max MTBE GW ppb: Not reported
 Max MTBE Soil ppb: Not reported
 County: 01
 Org Name: Not reported
 Reg Board: San Francisco Bay Region
 Status: Case Closed
 Chemical: Diesel
 Contact Person: Not reported
 Responsible Party: DENIS BROWN
 RP Address: 20945 S. WILMINGTON AVENUE
 Interim: Not reported
 Oversight Prgm: LUST
 MTBE Class: *
 MTBE Conc: 0
 MTBE Fuel: 0
 MTBE Tested: MTBE Detected. Site tested for MTBE and MTBE detected
 Staff: CCM
 Staff Initials: JTW
 Lead Agency: Local Agency
 Local Agency: 01000L
 Hydr Basin #: Alameda East Bay (2-
 Beneficial: Not reported
 Priority: Not reported
 Cleanup Fund Id: Not reported
 Work Suspended: No

Map ID
Direction
Distance
Distance (ft.)
Elevation

MAP FINDINGS

FIDEL CASILLAS (Continued)

EDR ID Number
EPA ID Number

Database(s)

S103472350

Local Case #: 5806
Case Number: 01-2427
Qty Leaked: Not reported
Abate Method: Not reported
Operator: Not reported
Water System Name: Not reported
Well Name: Not reported
Distance To Lust: 0
Waste Discharge Global ID: Not reported
Waste Disch Assigned Name: Not reported
Summary: NEW CASE PER ACHD UPDATE - 9/98.

LUST:

Region: 2
Facility Status: Leak being confirmed
Facility Id: 01-2427
Case Number: 5806
How Discovered: Tank Closure
Leak Cause: UNK
Leak Source: UNK
Date Leak Confirmed: 1/25/1996
Oversight Program: LUST
Prelim. Site Assessment Workplan Submitted: Not reported
Preliminary Site Assessment Began: Not reported
Pollution Characterization Began: Not reported
Pollution Remediation Plan Submitted: Not reported
Date Remediation Action Underway: Not reported
Date Post Remedial Action Monitoring Began: Not reported

Cortese:

Region: CORTESE
Facility Addr2: 2001 Fruitvale Ave

CS:

Record Id: RO0000305
PE: 5602
Status: Preliminary site assessment workplan submitted

Record Id: RO0000305
PE: 5602
Status: Leak being confirmed

Record Id: RO0000305
PE: 5602
Status: Case Closed

Record Id: RO0000305
PE: 5602
Status: Post remedial action monitoring

Record Id: RO0000305
PE: 5602
Status: Remediation Plan

Record Id: RO0000305
PE: 5602

Map ID
 Direction
 Distance
 Distance (ft.)
 Elevation

MAP FINDINGS

FIDEL CASILLAS (Continued)

EDR ID Number
 EPA ID Number

Database(s)

S103472350

Status: Preliminary site assessment underway
 Record Id: RO0000305
 PE: 5602
 Status: Pollution Characterization

**10
 ENE
 1/4-1/2
 2156 ft.**

**SAAB SAVER
 2601 35TH AVE
 OAKLAND, CA 94619**

**LUST
 Cortese
 CS**

**S102436203
 N/A**

**Relative:
 Higher**

LUST:

**Actual:
 136 ft.**

Region: STATE
 Case Type: Soil only
 Cross Street: Not reported
 Enf Type: Not reported
 Funding: Federal
 How Discovered: Tank Closure
 How Stopped: Not reported
 Leak Cause: Structure Failure
 Leak Source: Tank
 Global Id: T0600101174
 Stop Date: 1991-08-21 00:00:00
 Confirm Leak: Not reported
 Workplan: Not reported
 Prelim Assess: Not reported
 Pollution Char: Not reported
 Remed Plan: Not reported
 Remed Action: Not reported
 Monitoring: Not reported
 Close Date: 1997-06-27 00:00:00
 Discover Date: 1991-08-21 00:00:00
 Enforcement Dt: Not reported
 Release Date: 1991-08-21 00:00:00
 Review Date: 1997-07-10 00:00:00
 Enter Date: 1992-01-29 00:00:00
 MTBE Date: Not reported
 GW Qualifier: Not reported
 Soil Qualifier: Not reported
 Max MTBE GW ppb: Not reported
 Max MTBE Soil ppb: Not reported
 County: 01
 Org Name: Not reported
 Reg Board: San Francisco Bay Region
 Status: Case Closed
 Chemical: Gasoline
 Contact Person: Not reported
 Responsible Party: BLANK RP
 RP Address: Not reported
 Interim: No
 Oversight Prgm: LUST
 MTBE Class: *
 MTBE Conc: 0
 MTBE Fuel: 1
 MTBE Tested: Site NOT Tested for MTBE.Includes Unknown and Not Analyzed.
 Staff: Not reported
 Staff Initials: AG
 Lead Agency: Local Agency

Map ID
Direction
Distance
Distance (ft.)
Elevation

MAP FINDINGS

SAAB SAVER (Continued)

EDR ID Number
EPA ID Number

Database(s)

S102436203

Local Agency: 01000L
Hydr Basin #: Alameda East Bay (2-
Beneficial: Not reported
Priority: Not reported
Cleanup Fund Id: Not reported
Work Suspended: No
Local Case #: 3069
Case Number: 01-1277
Qty Leaked: Not reported
Abate Method: No Action Taken - no action has as yet been taken at the site
Operator: Not reported
Water System Name: Not reported
Well Name: Not reported
Distance To Lust: 0
Waste Discharge Global ID: Not reported
Waste Disch Assigned Name: Not reported
Summary: 12/4 RFWP REQ. CASE CLOSURE 2/20/97...LOC 10/95....CASE CLOSED 6/27/97+

LUST:

Region: 2
Facility Status: Case Closed
Facility Id: 01-1277
Case Number: 3069
How Discovered: Tank Closure
Leak Cause: Structure Failure
Leak Source: Tank
Date Leak Confirmed: Not reported
Oversight Program: LUST
Prelim. Site Assesment Wokplan Submitted: Not reported
Preliminary Site Assesment Began: Not reported
Pollution Characterization Began: Not reported
Pollution Remediation Plan Submitted: Not reported
Date Remediation Action Underway: Not reported
Date Post Remedial Action Monitoring Began: Not reported

Cortese:

Region: CORTESE
Facility Addr2: 2601 35th Ave

CS:

Record Id: RO0001105
PE: 5602
Status: Case Closed

C11
NNW
1/4-1/2
2206 ft.

OAKLAND CITY OF
2662 FRUITVALE AVE
OAKLAND, CA 94601

HAZNET S100932667
LUST N/A
Cortese
CS

Site 1 of 2 in cluster C

Relative:
Higher

HAZNET:

Gepaid: CAL000105231
Contact: CITY OF OAKLAND
Telephone: 5102387694
Facility Addr2: Not reported
Mailing Name: Not reported

Actual:
114 ft.

Map ID
Direction
Distance
Distance (ft.)
Elevation

MAP FINDINGS

Database(s)
EPA ID Number
EDR ID Number

OAKLAND CITY OF (Continued)

S100932667

Mailing Address: 250 FRANK OGAWA PLAZA #5301
Mailing City,St,Zip: OAKLAND, CA 946122034
Gen County: 1
TSD EPA ID: CAD059494310
TSD County: Santa Clara
Waste Category: Oil/water separation sludge
Disposal Method: Transfer Station
Tons: 1.1467
Facility County: 1

Gepaid: CAL000105231
Contact: CITY OF OAKLAND
Telephone: 5102387694
Facility Addr2: Not reported
Mailing Name: Not reported
Mailing Address: 250 FRANK OGAWA PLAZA #5301
Mailing City,St,Zip: OAKLAND, CA 946122034
Gen County: 1
TSD EPA ID: CAD099452708
TSD County: Los Angeles
Waste Category: Unspecified oil-containing waste
Disposal Method: Recycler
Tons: 0.2085
Facility County: 1

Gepaid: CAL000105231
Contact: CITY OF OAKLAND
Telephone: 5102387694
Facility Addr2: Not reported
Mailing Name: Not reported
Mailing Address: 250 FRANK OGAWA PLAZA #5301
Mailing City,St,Zip: OAKLAND, CA 946122034
Gen County: 1
TSD EPA ID: CAD982444481
TSD County: San Bernardino
Waste Category: Unspecified organic liquid mixture
Disposal Method: Transfer Station
Tons: .2085
Facility County: 1

Gepaid: CAL000105231
Contact: DAVID FINACOM ENV SVS ASST
Telephone: 5102387694
Facility Addr2: Not reported
Mailing Name: Not reported
Mailing Address: 250 FRANK OGAWA PLAZA #5301
Mailing City,St,Zip: OAKLAND, CA 946122034
Gen County: Alameda
TSD EPA ID: Not reported
TSD County: Los Angeles
Waste Category: Waste oil and mixed oil
Disposal Method: Recycler
Tons: 0.45
Facility County: Not reported

Map ID
Direction
Distance
Distance (ft.)
Elevation

MAP FINDINGS

OAKLAND CITY OF (Continued)

Database(s)
EDR ID Number
EPA ID Number

S100932667

[Click this hyperlink](#) while viewing on your computer to access
-1 additional CA_HAZNET: record(s) in the EDR Site Report.

LUST:

Region: STATE
Case Type: Other ground water affected
Cross Street: Not reported
Enf Type: EF
Funding: Federal
How Discovered: Subsurface Monitoring
How Stopped: Not reported
Leak Cause: UNK
Leak Source: Tank
Global Id: T0600101615
Stop Date: 1993-04-01 00:00:00
Confirm Leak: 1993-09-10 00:00:00
Workplan: 1993-07-15 00:00:00
Prelim Assess: 1965-01-02 00:00:00
Pollution Char: Not reported
Remed Plan: Not reported
Remed Action: Not reported
Monitoring: Not reported
Close Date: Not reported
Discover Date: 1993-04-01 00:00:00
Enforcement Dt: 1993-09-10 00:00:00
Release Date: 1993-04-28 00:00:00
Review Date: 2001-03-27 00:00:00
Enter Date: 1993-06-22 00:00:00
MTBE Date: 1965-01-02 00:00:00
GW Qualifier: Not reported
Soil Qualifier: Not reported
Max MTBE GW ppb: 0
Max MTBE Soil ppb: Not reported
County: 01
Org Name: Not reported
Reg Board: San Francisco Bay Region
Status: Preliminary site assessment underway
Chemical: Gasoline
Contact Person: Not reported
Responsible Party: BLANK RP
RP Address: Not reported
Interim: Yes
Oversight Prgm: LUST
MTBE Class: D
MTBE Conc: 1
MTBE Fuel: 1
MTBE Tested: MTBE Detected. Site tested for MTBE and MTBE detected
Staff: Not reported
Staff Initials: BC
Lead Agency: Local Agency
Local Agency: 01000L
Hydr Basin #: Alameda East Bay (2-
Beneficial: Not reported
Priority: Not reported
Cleanup Fund Id: Not reported
Work Suspended: No
Local Case #: 4457

Map ID
Direction
Distance
Distance (ft.)
Elevation

MAP FINDINGS

OAKLAND CITY OF (Continued)

EDR ID Number
EPA ID Number

Database(s)

S100932667

Case Number: 01-1744
Qty Leaked: Not reported
Abate Method: Excavate and Dispose - remove contaminated soil and dispose in approved site
Operator: Not reported
Water System Name: Not reported
Well Name: Not reported
Distance To LUST: 0
Waste Discharge Global ID: Not reported
Waste Disch Assigned Name: Not reported
Summary: LOP UPDATE--10/21/93. MAXGW: GASOLINE.

LUST:

Region: 2
Facility Status: Preliminary site assessment underway
Facility Id: 01-1744
Case Number: 4457
How Discovered: Subsurface Monitoring
Leak Cause: UNK
Leak Source: Tank
Date Leak Confirmed: 9/10/1993
Oversight Program: LUST
Prelim. Site Assesment Wokplan Submitted: 7/15/1993
Preliminary Site Assesment Began: 1/2/1965
Pollution Characterization Began: Not reported
Pollution Remediation Plan Submitted: Not reported
Date Remediation Action Underway: Not reported
Date Post Remedial Action Monitoring Began: Not reported

Cortese:

Region: CORTESE
Facility Addr2: 2662 FRUITVALE AVE

CS:

Record Id: RO0000238
PE: 5602
Status: Leak being confirmed

Record Id: RO0000238
PE: 5602
Status: Case Closed

Record Id: RO0000238
PE: 5602
Status: Pollution Characterization

Record Id: RO0000238
PE: 5602
Status: Preliminary site assessment underway

Record Id: RO0000238
PE: 5602
Status: Remedial action (cleanup) Underway

MAP FINDINGS

Map ID
 Direction
 Distance
 Distance (ft.)
 Elevation

Site

Database(s)

EDR ID Number
 EPA ID Number

C12
NNW
1/4-1/2
2231 ft.

CHEVRON
2681 FRUITVALE AVE
OAKLAND, CA 94601

Site 2 of 2 in cluster C

LUST
Cortese
CA FID UST
CS
SWEEPS UST

S101579998
N/A

Relative:
Higher

LUST:

Actual:
114 ft.

Region: STATE
 Case Type: Other ground water affected
 Cross Street: Not reported
 Enf Type: Not reported
 Funding: Federal
 How Discovered: Tank Closure
 How Stopped: Not reported
 Leak Cause: Structure Failure
 Leak Source: Tank
 Global Id: T0600100322
 Stop Date: 1987-02-18 00:00:00
 Confirm Leak: Not reported
 Workplan: Not reported
 Prelim Assess: 1982-01-31 00:00:00
 Pollution Char: 1989-05-23 00:00:00
 Remed Plan: Not reported
 Remed Action: Not reported
 Monitoring: Not reported
 Close Date: 1999-03-04 00:00:00
 Discover Date: 1987-02-18 00:00:00
 Enforcement Dt: Not reported
 Release Date: 1987-02-18 00:00:00
 Review Date: 1999-03-18 00:00:00
 Enter Date: 1987-02-18 00:00:00
 MTBE Date: 1965-01-02 00:00:00
 GW Qualifier: Not reported
 Soil Qualifier: Not reported
 Max MTBE GW ppb: 35
 Max MTBE Soil ppb: Not reported
 County: 01
 Org Name: Not reported
 Reg Board: San Francisco Bay Region
 Status: Case Closed
 Chemical: Gasoline
 Contact Person: Not reported
 Responsible Party: BLANK RP
 RP Address: Not reported
 Interim: Yes
 Oversight Prgm: LUST
 MTBE Class: Not reported
 MTBE Conc: 1
 MTBE Fuel: 1
 MTBE Tested: MTBE Detected. Site tested for MTBE and MTBE detected
 Staff: Not reported
 Staff Initials: AG
 Lead Agency: Local Agency
 Local Agency: 01000L
 Hydr Basin #: Alameda East Bay (2-
 Beneficial: Not reported
 Priority: Not reported
 Cleanup Fund Id: Not reported
 Work Suspended: No

Map ID
Direction
Distance
Distance (ft.)
Elevation

MAP FINDINGS

CHEVRON (Continued)

EDR ID Number
EPA ID Number

Database(s)

S101579998

Local Case #: 838
Case Number: 01-0350
Qty Leaked: Not reported
Abate Method: Excavate and Treat - remove contaminated soil and treat (includes spreading or land farming), Excavate and Dispose - remove contaminated soil and dispose in approved site, Remove Free Product - remove floating product from water table, Pump and Treat Ground Water - generally employed to remove dissolved contaminants
Operator: Not reported
Water System Name: Not reported
Well Name: Not reported
Distance To LUST: 0
Waste Discharge Global ID: Not reported
Waste Disch Assigned Name: Not reported
Summary: MAXSOIL/GW=GASOLINE. ACHD REQ. CC - 9/28/98. CC PER ACHD - 3/4/99.

LUST:

Region: 2
Facility Status: Case Closed
Facility Id: 01-0350
Case Number: 838
How Discovered: Tank Closure
Leak Cause: Structure Failure
Leak Source: Tank
Date Leak Confirmed: Not reported
Oversight Program: LUST
Prelim. Site Assessment Workplan Submitted: Not reported
Preliminary Site Assessment Began: 1/31/1982
Pollution Characterization Began: 5/23/1989
Pollution Remediation Plan Submitted: Not reported
Date Remediation Action Underway: Not reported
Date Post Remedial Action Monitoring Began: Not reported

Cortese:

Region: CORTESE
Facility Addr2: 2681 FRUITVALE AVE

CA FID UST:

Facility ID: 01000480
Regulated By: UTKI
Regulated ID: 00062611
Cortese Code: Not reported
SIC Code: Not reported
Facility Phone: 4155325095
Mail To: Not reported
Mailing Address: 2681 FRUITVALE AVE
Mailing Address 2: Not reported
Mailing City, St, Zip: OAKLAND 94601
Contact: Not reported
Contact Phone: Not reported
DUNs Number: Not reported
NPDES Number: Not reported
EPA ID: Not reported
Comments: Not reported
Status: Inactive

Map ID
Direction
Distance
Distance (ft.)
Elevation

MAP FINDINGS

Site

Database(s)

EDR ID Number
EPA ID Number

CHEVRON (Continued)

S101579998

CS:

Record Id: RO0001085
PE: 5602
Status: Case Closed

SWEEPS UST:

Status: Not reported
Comp Number: 62611
Number: Not reported
Board Of Equalization: 44-000664
Ref Date: Not reported
Act Date: Not reported
Created Date: Not reported
Tank Status: Not reported
Owner Tank Id: Not reported
Swrcb Tank Id: 01-000-062611-000001
Actv Date: Not reported
Capacity: 10000
Tank Use: UNKNOWN
Stg: PRODUCT
Content: Not reported
Number Of Tanks: 4

Status: Not reported
Comp Number: 62611
Number: Not reported
Board Of Equalization: 44-000664
Ref Date: Not reported
Act Date: Not reported
Created Date: Not reported
Tank Status: Not reported
Owner Tank Id: Not reported
Swrcb Tank Id: 01-000-062611-000002
Actv Date: Not reported
Capacity: 10000
Tank Use: UNKNOWN
Stg: PRODUCT
Content: Not reported
Number Of Tanks: Not reported

Status: Not reported
Comp Number: 62611
Number: Not reported
Board Of Equalization: 44-000664
Ref Date: Not reported
Act Date: Not reported
Created Date: Not reported
Tank Status: Not reported
Owner Tank Id: Not reported
Swrcb Tank Id: 01-000-062611-000003
Actv Date: Not reported
Capacity: 10000
Tank Use: UNKNOWN
Stg: PRODUCT
Content: Not reported
Number Of Tanks: Not reported

Map ID
 Direction
 Distance
 Distance (ft.)
 Elevation

MAP FINDINGS

CHEVRON (Continued)

EDR ID Number
 EPA ID Number

Database(s)

Status: Not reported
 Comp Number: 62611
 Number: Not reported
 Board Of Equalization: 44-000664
 Ref Date: Not reported
 Act Date: Not reported
 Created Date: Not reported
 Tank Status: Not reported
 Owner Tank Id: Not reported
 Swrcb Tank Id: 01-000-062611-000004
 Actv Date: Not reported
 Capacity: 1000
 Tank Use: UNKNOWN
 Stg: WASTE
 Content: Not reported
 Number Of Tanks: Not reported

S101579998

13
SW
1/4-1/2
2299 ft.

TASCO
1685 34TH ST
OAKLAND, CA 94608

LUST **S102628250**
Cortese **N/A**
CS

Relative:
Lower

LUST:

Actual:
58 ft.

Region: STATE
 Case Type: Other ground water affected
 Cross Street: Not reported
 Enf Type: Not reported
 Funding: Federal
 How Discovered: Tank Closure
 How Stopped: Not reported
 Leak Cause: UNK
 Leak Source: UNK
 Global Id: T0600102047
 Stop Date: 1996-03-27 00:00:00
 Confirm Leak: 1996-06-10 00:00:00
 Workplan: Not reported
 Prelim Assess: Not reported
 Pollution Char: Not reported
 Remed Plan: Not reported
 Remed Action: Not reported
 Monitoring: Not reported
 Close Date: 1997-05-21 00:00:00
 Discover Date: 1996-03-27 00:00:00
 Enforcement Dt: Not reported
 Release Date: 1996-06-03 00:00:00
 Review Date: 1997-05-23 00:00:00
 Enter Date: 1997-06-10 00:00:00
 MTBE Date: 1965-01-02 00:00:00
 GW Qualifier: Not reported
 Soil Qualifier: Not reported
 Max MTBE GW ppb: 23
 Max MTBE Soil ppb: Not reported
 County: 01
 Org Name: Not reported
 Reg Board: San Francisco Bay Region
 Status: Case Closed
 Chemical: Gasoline
 Contact Person: Not reported

Map ID
Direction
Distance
Distance (ft.)
Elevation

MAP FINDINGS

TASCO (Continued)

EDR ID Number
EPA ID Number

Database(s)

S102628250

Responsible Party: BLANK RP
RP Address: Not reported
Interim: Not reported
Oversight Prgm: LUST
MTBE Class: Not reported
MTBE Conc: 1
MTBE Fuel: 1
MTBE Tested: MTBE Detected. Site tested for MTBE and MTBE detected
Staff: Not reported
Staff Initials: AG
Lead Agency: Local Agency
Local Agency: 01000L
Hydr Basin #: Alameda East Bay (2-
Beneficial: Not reported
Priority: Not reported
Cleanup Fund Id: Not reported
Work Suspended: No
Local Case #: 3925
Case Number: 01-2230
Qty Leaked: Not reported
Abate Method: Not reported
Operator: Not reported
Water System Name: Not reported
Well Name: Not reported
Distance To Lust: 0
Waste Discharge Global ID: Not reported
Waste Disch Assigned Name: Not reported
Summary: REQ. CASE CLOSURE 5/20/97...CASE CLOSED 5/21/97

LUST:

Region: 2
Facility Status: Case Closed
Facility Id: 01-2230
Case Number: 3925
How Discovered: Tank Closure
Leak Cause: UNK
Leak Source: UNK
Date Leak Confirmed: 6/10/1996
Oversight Program: LUST
Prelim. Site Assesment Wokplan Submitted: Not reported
Preliminary Site Assesment Began: Not reported
Pollution Characterization Began: Not reported
Pollution Remediation Plan Submitted: Not reported
Date Remediation Action Underway: Not reported
Date Post Remedial Action Monitoring Began: Not reported

Cortese:

Region: CORTESE
Facility Addr2: 1685 34th St

CS:

Record Id: RO0000977
PE: 5602
Status: Case Closed

MAP FINDINGS

Map ID
 Direction
 Distance
 Distance (ft.)
 Elevation

Site

Database(s)

EDR ID Number
 EPA ID Number

14 **FLOYD'S APPLIANCE SERVICE**
East **3775 BROOKDALE AVE**
1/4-1/2 **OAKLAND, CA 94619**
2430 ft.

LUST **S102425782**
Cortese **N/A**
CS

Relative:
Higher

LUST:

Actual:
135 ft.

Region: STATE
 Case Type: Soil only
 Cross Street: Not reported
 Enf Type: EF
 Funding: Federal
 How Discovered: Tank Closure
 How Stopped: Not reported
 Leak Cause: Structure Failure
 Leak Source: Tank
 Global Id: T0600100229
 Stop Date: 1991-06-18 00:00:00
 Confirm Leak: 1992-03-13 00:00:00
 Workplan: Not reported
 Prelim Assess: Not reported
 Pollution Char: Not reported
 Remed Plan: Not reported
 Remed Action: Not reported
 Monitoring: Not reported
 Close Date: 2001-01-17 00:00:00
 Discover Date: 1991-06-12 00:00:00
 Enforcement Dt: 1992-03-13 00:00:00
 Release Date: 1991-06-12 00:00:00
 Review Date: 2001-04-09 00:00:00
 Enter Date: 1991-06-25 00:00:00
 MTBE Date: Not reported
 GW Qualifier: Not reported
 Soil Qualifier: Not reported
 Max MTBE GW ppb: Not reported
 Max MTBE Soil ppb: Not reported
 County: 01
 Org Name: Not reported
 Reg Board: San Francisco Bay Region
 Status: Case Closed
 Chemical: Waste Oil
 Contact Person: Not reported
 Responsible Party: BLANK RP
 RP Address: Not reported
 Interim: Yes
 Oversight Prgm: LUST
 MTBE Class: *
 MTBE Conc: 0
 MTBE Fuel: 0
 MTBE Tested: Not Required to be Tested.
 Staff: Not reported
 Staff Initials: AG
 Lead Agency: Local Agency
 Local Agency: 01000L
 Hydr Basin #: Alameda East Bay (2-
 Beneficial: Not reported
 Priority: Not reported
 Cleanup Fund Id: Not reported
 Work Suspended: No
 Local Case #: 891

Map ID
Direction
Distance
Distance (ft.)
Elevation

MAP FINDINGS

FLOYD'S APPLIANCE SERVICE (Continued)

EDR ID Number
EPA ID Number

Database(s)

S102425782

Case Number: 01-0243
Qty Leaked: Not reported
Abate Method: Excavate and Dispose - remove contaminated soil and dispose in approved site
Operator: Not reported
Water System Name: Not reported
Well Name: Not reported
Distance To Lust: 0
Waste Discharge Global ID: Not reported
Waste Disch Assigned Name: Not reported
Summary: LOP UPDATE--10/21/93. CASE CLOSED BY ACHA 01/01. (SECOND) REMEDIAL ACTION COMPLETION CERTIFICATE DATED 2/2/01.

LUST:

Region: 2
Facility Status: Case Closed
Facility Id: 01-0243
Case Number: 891
How Discovered: Tank Closure
Leak Cause: Structure Failure
Leak Source: Tank
Date Leak Confirmed: 3/13/1992
Oversight Program: LUST
Prelim. Site Assesment Wokplan Submitted: Not reported
Preliminary Site Assesment Began: 1/1/1965
Pollution Characterization Began: Not reported
Pollution Remediation Plan Submitted: Not reported
Date Remediation Action Underway: Not reported
Date Post Remedial Action Monitoring Began: Not reported

Cortese:

Region: CORTESE
Facility Addr2: 3775 Brookdale Ave

CS:

Record Id: RO0000481
PE: 5602
Status: Case Closed

15
West
1/2-1
2925 ft.

LALO'S AUTOBODY REPAIR
2801 FOOTHILL BLVD
OAKLAND, CA 92626

Notify 65 S100179543
N/A

Relative:
Lower

Notify 65:

Date Reported: Not reported
Staff Initials: Not reported
Board File Number: Not reported
Facility Type: Not reported
Discharge Date: Not reported
Incident Description: 92626

Actual:
78 ft.

MAP FINDINGS

Map ID
 Direction
 Distance
 Distance (ft.)
 Elevation

Site

Database(s)

EDR ID Number
 EPA ID Number

16
SSW
1/2-1
4317 ft.

DEWEY SENIOR HIGH SCHOOL
3709 E 12TH ST
OAKLAND, CA 94601

RCRA-SQG
FINDS
SCH
ENVIROSTOR

1004677278
CAR000095323

Relative:
Lower

RCRAInfo:
 Owner: OAKLAND UNIFIED SCHOOL DIST
 (510) 879-8100

Actual:
31 ft.

EPA ID: CAR000095323
 Contact: LUIS FREESE
 (510) 879-8397

Classification: Small Quantity Generator
 TSD Activities: Not reported

Violation Status: No violations found

FINDS:

Other Pertinent Environmental Activity Identified at Site

California - Hazardous Waste Tracking System - Datamart

RCRAInfo is a national information system that supports the Resource Conservation and Recovery Act (RCRA) program through the tracking of events and activities related to facilities that generate, transport, and treat, store, or dispose of hazardous waste. RCRAInfo allows RCRA program staff to track the notification, permit, compliance, and corrective action activities required under RCRA.

SCH:

Facility ID: 01880004
 Site Type: School Cleanup
 Site Type Detail: School
 Acres: 2.6
 National Priorities List: NO
 Cleanup Oversight Agencies: SMBRP
 Lead Agency: SMBRP
 Lead Agency Description: Not reported
 Project Manager: KAMILI SIGLOWIDE
 Supervisor: MARK MALINOWSKI
 Division Branch: School Evaluation - Glendale / Sacramento
 Site Code: 204065-11
 Assembly: 16
 Senate: 09
 Special Program Status: Not reported
 Status: Active
 Status Date: 2006-08-10 00:00:00
 Restricted Use: NO
 Funding: School District
 Latitude: 37.776365
 Longitude: -122.226305
 Alias Name: 01880004
 204065-11
 AKA: DEWEY EXPANSION SITE
 OAKLAND UNIFIED SCHOOL DISTRICT
 DEWEY SCHOOL EXPANSION SITE

Map ID
 Direction
 Distance
 Distance (ft.)
 Elevation

MAP FINDINGS

DEWEY SENIOR HIGH SCHOOL (Continued)

EDR ID Number
 EPA ID Number

Database(s)

1004677278

Alias Type:	ASCEND SITE Calsites ID Number Project Code (Site Code) Alternate Name Alternate Name Alternate Name Alternate Name
APN:	NONE SPECIFIED
APN Description:	Not reported
Comments:	Conditional approved sent by email on 06/3/03 and a final approve letter was issued on June 18, 2003. The RAW approves the excavation and disposal of approximately 260 cubic yards or approximately 15 truckloads of soils contaminated with arsenic. Conditional approval to allow the project to move forward. The corrections will be addressed as the project progresses. Project scope changed. Additional section added to project which caused an increase in the volume needed to be removed. Arsenic is the COC
Completed Area Name:	PROJECT WIDE
Completed Sub Area Name:	Not reported
Completed Document Type:	Preliminary Endangerment Assessment Report
Completed Date:	2003-05-28 00:00:00
Completed Area Name:	PROJECT WIDE
Completed Sub Area Name:	Not reported
Completed Document Type:	Removal Action Completion Report
Completed Date:	2005-09-27 00:00:00
Completed Area Name:	PROJECT WIDE
Completed Sub Area Name:	Not reported
Completed Document Type:	Removal Action Completion Report
Completed Date:	2003-06-03 00:00:00
Completed Area Name:	PROJECT WIDE
Completed Sub Area Name:	Not reported
Completed Document Type:	Removal Action Workplan
Completed Date:	2003-06-03 00:00:00
Completed Area Name:	PROJECT WIDE
Completed Sub Area Name:	Not reported
Completed Document Type:	CEQA - Notice of Exemption
Completed Date:	2003-05-22 00:00:00
Completed Area Name:	PROJECT WIDE
Completed Sub Area Name:	Not reported
Completed Document Type:	CEQA - Notice of Exemption
Completed Date:	2004-02-20 00:00:00
Completed Area Name:	PROJECT WIDE
Completed Sub Area Name:	Not reported
Completed Document Type:	Environmental Oversight Agreement
Completed Date:	2001-03-16 00:00:00
Completed Area Name:	PROJECT WIDE
Completed Sub Area Name:	Not reported
Completed Document Type:	Voluntary Clean-up Agreement
Completed Date:	2003-04-07 00:00:00
Completed Area Name:	PROJECT WIDE
Completed Sub Area Name:	Not reported
Completed Document Type:	Amendment - Order/Agreement
Completed Date:	2004-09-08 00:00:00
Confirmed:	30001,30013
Confirmed Description:	Arsenic
Confirmed Description:	Lead
Future Area Name:	Not reported

Map ID
Direction
Distance
Distance (ft.)
Elevation

MAP FINDINGS

DEWEY SENIOR HIGH SCHOOL (Continued)

EDR ID Number
EPA ID Number

Database(s)

1004677278

Future Sub Area Name: Not reported
Future Document Type: Not reported
Future Due Date: Not reported
Media Affected: SOIL
Media Affected Desc: Soil
Management Required: NONE SPECIFIED
Management Required Desc: Not reported
Potential: 30001, 30013
Potential Description: Arsenic
Potential Description: Lead
Schedule Area Name: Not reported
Schedule Sub Area Name: Not reported
Schedule Document Type: Not reported
Schedule Due Date: Not reported
Schedule Revised Date: Not reported
SIC Name: RESIDENTIAL AREA

ENVIROSTOR:

Site Type: School Cleanup
Site Type Detailed: School
Acres: 2.6
NPL: NO
Regulatory Agencies: SMBRP
Lead Agency: SMBRP
Program Manager: KAMILI SIGLOWIDE
Supervisor: MARK MALINOWSKI
Division Branch: School Evaluation - Glendale / Sacramento
Envirostor ID: 01880004
Site Code: 204065-11
Assembly: 16
Senate: 09
Special Program: Not reported
Status: Active
Status Date: 2006-08-10 00:00:00
Restricted Use: NO
Funding: School District
Latitude: 37.776365
Longitude: -122.226305

CA ENVIROSTOR ALIAS:

Alias Type: Calsites ID Number
Alias Project Name: 01880004

Alias Type: Alternate Name
Alias Project Name: AKA: DEWEY EXPANSION SITE

Alias Type: Alternate Name
Alias Project Name: OAKLAND UNIFIED SCHOOL DISTRICT

Alias Type: Project Code (Site Code)
Alias Project Name: 204065-11

Alias Type: Alternate Name
Alias Project Name: ASCEND SITE

Alias Type: Alternate Name
Alias Project Name: DEWEY SCHOOL EXPANSION SITE

Map ID
Direction
Distance
Distance (ft.)
Elevation

MAP FINDINGS

DEWEY SENIOR HIGH SCHOOL (Continued)

EDR ID Number
EPA ID Number

Database(s)

1004677278

CA ENVIROSTOR COMPLETE:

Area Name: PROJECT WIDE
Sub Area Name: Not reported
Document Type: Preliminary Endangerment Assessment Report
Completed Date: 2003-05-28 00:00:00
Comments: Not reported

Area Name: PROJECT WIDE
Sub Area Name: Not reported
Document Type: Removal Action Completion Report
Completed Date: 2005-09-27 00:00:00
Comments: Not reported

Area Name: PROJECT WIDE
Sub Area Name: Not reported
Document Type: Removal Action Completion Report
Completed Date: 2003-06-03 00:00:00
Comments: Conditional approved sent by email on 06/3/03 and a final approve letter was issued on June 18, 2003. The RAW approves the excavation and disposal of approximately 260 cubic yards or approximately 15 truckloads of soils contaminated with arsenic

Area Name: PROJECT WIDE
Sub Area Name: Not reported
Document Type: Removal Action Workplan
Completed Date: 2003-06-03 00:00:00
Comments: Conditional approval to allow the project to move forward. The corrections will be addressed as the project progresses.

Area Name: PROJECT WIDE
Sub Area Name: Not reported
Document Type: CEQA - Notice of Exemption
Completed Date: 2003-05-22 00:00:00
Comments: Project scope changed. Additional section added to project which caused an increase in the volume needed to be removed. Arsenic is the COC

Area Name: PROJECT WIDE
Sub Area Name: Not reported
Document Type: CEQA - Notice of Exemption
Completed Date: 2004-02-20 00:00:00
Comments: Not reported

Area Name: PROJECT WIDE
Sub Area Name: Not reported
Document Type: Environmental Oversight Agreement
Completed Date: 2001-03-16 00:00:00
Comments: Not reported

Area Name: PROJECT WIDE
Sub Area Name: Not reported
Document Type: Voluntary Clean-up Agreement
Completed Date: 2003-04-07 00:00:00
Comments: Not reported

Area Name: PROJECT WIDE
Sub Area Name: Not reported
Document Type: Amendment - Order/Agreement

Map ID
 Direction
 Distance
 Distance (ft.)
 Elevation

MAP FINDINGS

DEWEY SENIOR HIGH SCHOOL (Continued)

EDR ID Number
 EPA ID Number

1004677278

Completed Date: 2004-09-08 00:00:00
 Comments: Not reported

CA ENVIROSTOR FUTURE:

Area Name: PROJECT WIDE
 Sub Area Name: Not reported
 Document Type: Removal Action Completion Report
 Due Date: 2007

CA ENVIROSTOR SCHEDULE:

Area Name: Not reported
 Sub Area Name: Not reported
 Document Type: Not reported
 Due Date: Not reported
 Revised Date: Not reported

**17
 WSW
 1/2-1
 4410 ft.**

**FORMER MONTGOMERY WARD BUILDING
 2825 INTERNATIONAL BOULEVARD
 OAKLAND, CA 94601**

**SCH S104735464
 ENVIROSTOR N/A**

**Relative:
 Lower**

SCH:

**Actual:
 46 ft.**

Facility ID: 01230003
 Site Type: School Cleanup
 Site Type Detail: School
 Acres: 7.85
 National Priorities List: NO
 Cleanup Oversight Agencies: SMBRP
 Lead Agency: SMBRP
 Lead Agency Description: Not reported
 Project Manager: Mike Lozano
 Supervisor: MARK MALINOWSKI
 Division Branch: School Evaluation - Glendale / Sacramento
 Site Code: 201289-11
 Assembly: 16
 Senate: 09
 Special Program Status: Not reported
 Status: Inactive - Needs Evaluation
 Status Date: 2001-10-31 00:00:00
 Restricted Use: NO
 Funding: School District
 Latitude: 37.779599
 Longitude: -122.229816
 Alias Name: 01230003
 OAKLAND UNIFIED SCHOOL DISTRICT
 201289-11
 FORMER MONTGOMERY WARD SITE
 FORMER MONTGOMERY WARD BUILDING
 Alias Type: Calsites ID Number
 Alternate Name
 Project Code (Site Code)
 Alternate Name
 Alternate Name
 APN: NONE SPECIFIED
 APN Description: Not reported
 Comments: Removal action workplan and Site excavation report completed on same

Map ID
 Direction
 Distance
 Distance (ft.)
 Elevation

MAP FINDINGS

FORMER MONTGOMERY WARD BUILDING (Continued)

EDR ID Number
 EPA ID Number

Database(s)

S104735464

day. Consultant had previously moved forward with some removal work prior to obtaining DTSC approval. DTSC sent cease and desist communication to Consultant and District, thus resulting in delays and some incongruities in the timeline of the project.

Completed Area Name: PROJECT WIDE
 Completed Sub Area Name: Not reported
 Completed Document Type: Removal Action Completion Report
 Completed Date: 2001-07-01 00:00:00
 Completed Area Name: PROJECT WIDE
 Completed Sub Area Name: Not reported
 Completed Document Type: Removal Action Workplan
 Completed Date: 2001-08-31 00:00:00
 Completed Area Name: PROJECT WIDE
 Completed Sub Area Name: Not reported
 Completed Document Type: CEQA - Notice of Exemption
 Completed Date: 2001-08-31 00:00:00
 Completed Area Name: PROJECT WIDE
 Completed Sub Area Name: Not reported
 Completed Document Type: Certification
 Completed Date: 2001-08-31 00:00:00
 Completed Area Name: PROJECT WIDE
 Completed Sub Area Name: Not reported
 Completed Document Type: Site Inspections/ Visit
 Completed Date: 2001-02-20 00:00:00
 Completed Area Name: PROJECT WIDE
 Completed Sub Area Name: Not reported
 Completed Document Type: Voluntary Clean-up Agreement
 Completed Date: 2000-08-31 00:00:00
 Confirmed: NONE SPECIFIED
 Confirmed Description: Not reported
 Future Area Name: Not reported
 Future Sub Area Name: Not reported
 Future Document Type: Not reported
 Future Due Date: Not reported
 Media Affected: NONE SPECIFIED
 Media Affected Desc: Not reported
 Management Required: NONE SPECIFIED
 Management Required Desc: Not reported
 Potential: , 3002502, 30025, 30024, 30013, 30018
 Potential Description: TPH-MOTOR OIL
 Potential Description: TPH-MOTOR OIL
 Potential Description: TPH-gas
 Potential Description: TPH-diesel
 Potential Description: Lead
 Potential Description: Polychlorinated biphenyls (PCBs)
 Schedule Area Name: Not reported
 Schedule Sub Area Name: Not reported
 Schedule Document Type: Not reported
 Schedule Due Date: Not reported
 Schedule Revised Date: Not reported
 SIC Name: * MANU - APPAREL & OTHER TEXTILE PRODUCTS

ENVIROSTOR:

Site Type: School Cleanup
 Site Type Detailed: School
 Acres: 7.85
 NPL: NO

Map ID
Direction
Distance
Distance (ft.)
Elevation

MAP FINDINGS

FORMER MONTGOMERY WARD BUILDING (Continued)

EDR ID Number
EPA ID Number

Database(s)

Site

S104735464

Regulatory Agencies: SMBRP
Lead Agency: SMBRP
Program Manager: Mike Lozano
Supervisor: MARK MALINOWSKI
Division Branch: School Evaluation - Glendale / Sacramento
Envirostor ID: 01230003
Site Code: 201289-11
Assembly: 16
Senate: 09
Special Program: Not reported
Status: Inactive - Needs Evaluation
Status Date: 2001-10-31 00:00:00
Restricted Use: NO
Funding: School District
Latitude: 37.779599
Longitude: -122.229816

CA ENVIROSTOR ALIAS:

Alias Type: Calsites ID Number
Alias Project Name: 01230003

Alias Type: Alternate Name
Alias Project Name: OAKLAND UNIFIED SCHOOL DISTRICT

Alias Type: Project Code (Site Code)
Alias Project Name: 201289-11

Alias Type: Alternate Name
Alias Project Name: FORMER MONTGOMERY WARD BUILDING

Alias Type: Alternate Name
Alias Project Name: FORMER MONTGOMERY WARD SITE

CA ENVIROSTOR COMPLETE:

Area Name: PROJECT WIDE
Sub Area Name: Not reported
Document Type: Removal Action Completion Report
Completed Date: 2001-07-01 00:00:00
Comments: Not reported

Area Name: PROJECT WIDE
Sub Area Name: Not reported
Document Type: Removal Action Workplan
Completed Date: 2001-08-31 00:00:00
Comments: Removal action workplan and Site excavation report completed on same day. Consultant had previously moved forward with some removal work prior to obtaining DTSC approval. DTSC sent cease and desist communication to Consultant and District, thus result

Area Name: PROJECT WIDE
Sub Area Name: Not reported
Document Type: CEQA - Notice of Exemption
Completed Date: 2001-08-31 00:00:00
Comments: Not reported

Area Name: PROJECT WIDE
Sub Area Name: Not reported

Map ID
 Direction
 Distance
 Distance (ft.)
 Elevation

MAP FINDINGS

FORMER MONTGOMERY WARD BUILDING (Continued)

EDR ID Number
 EPA ID Number

Database(s)

S104735464

Document Type: Certification
 Completed Date: 2001-08-31 00:00:00
 Comments: Not reported

Area Name: PROJECT WIDE
 Sub Area Name: Not reported
 Document Type: Site Inspections/ Visit
 Completed Date: 2001-02-20 00:00:00
 Comments: Not reported

Area Name: PROJECT WIDE
 Sub Area Name: Not reported
 Document Type: Voluntary Clean-up Agreement
 Completed Date: 2000-08-31 00:00:00
 Comments: Not reported

CA ENVIROSTOR FUTURE:

Area Name: Not reported
 Sub Area Name: Not reported
 Document Type: Not reported
 Due Date: Not reported

CA ENVIROSTOR SCHEDULE:

Area Name: Not reported
 Sub Area Name: Not reported
 Document Type: Not reported
 Due Date: Not reported
 Revised Date: Not reported

**18
 SSE
 1/2-1
 4600 ft.**

**FREMONT HIGH SCHOOL EXPANSION
 4610 FOOTHILL BOULEVARD
 OAKLAND, CA 94043**

**SCH S105840715
 ENVIROSTOR N/A**

**Relative:
 Lower**

SCH:

Facility ID: 01880006
 Site Type: School Investigation
 Site Type Detail: School
 Acres: 11.65
 National Priorities List: NO
 Cleanup Oversight Agencies: SMBRP
 Lead Agency: SMBRP
 Lead Agency Description: Not reported
 Project Manager: Not reported
 Supervisor: MARK MALINOWSKI
 Division Branch: School Evaluation - Glendale / Sacramento
 Site Code: 204080-11
 Assembly: 22
 Senate: 13
 Special Program Status: Not reported
 Status: Inactive - Needs Evaluation
 Status Date: 2003-01-28 00:00:00
 Restricted Use: NO
 Funding: School District
 Latitude: 37.38627
 Longitude: -122.06836

**Actual:
 42 ft.**

Map ID
Direction
Distance
Distance (ft.)
Elevation

MAP FINDINGS

Database(s)
EDR ID Number
EPA ID Number

FREMONT HIGH SCHOOL EXPANSION (Continued)

S105840715

Alias Name: 01880006
204080-11
OAKLAND USD
OAKLAND USD-FREMONT HS EXPANSION
FREMONT HIGH SCHOOL EXPANSION
Alias Type: Calsites ID Number
Project Code (Site Code)
Alternate Name
Alternate Name
Alternate Name
APN: NONE SPECIFIED
APN Description: Not reported
Comments: Not reported
Completed Area Name: PROJECT WIDE
Completed Sub Area Name: Not reported
Completed Document Type: Environmental Oversight Agreement
Completed Date: 2001-07-26 00:00:00
Confirmed: NONE SPECIFIED
Confirmed Description: Not reported
Future Area Name: Not reported
Future Sub Area Name: Not reported
Future Document Type: Not reported
Future Due Date: Not reported
Media Affected: NONE SPECIFIED
Media Affected Desc: Not reported
Management Required: NONE SPECIFIED
Management Required Desc: Not reported
Potential: NONE SPECIFIED
Potential Description: Not reported
Schedule Area Name: Not reported
Schedule Sub Area Name: Not reported
Schedule Document Type: Not reported
Schedule Due Date: Not reported
Schedule Revised Date: Not reported
SIC Name: RESIDENTIAL AREA

ENVIROSTOR:

Site Type: School Investigation
Site Type Detailed: School
Acres: 11.65
NPL: NO
Regulatory Agencies: SMBRP
Lead Agency: SMBRP
Program Manager: Not reported
Supervisor: MARK MALINOWSKI
Division Branch: School Evaluation - Glendale / Sacramento
Envirostor ID: 01880006
Site Code: 204080-11
Assembly: 22
Senate: 13
Special Program: Not reported
Status: Inactive - Needs Evaluation
Status Date: 2003-01-28 00:00:00
Restricted Use: NO
Funding: School District
Latitude: 37.38627
Longitude: -122.06836

Map ID
 Direction
 Distance
 Distance (ft.)
 Elevation

MAP FINDINGS

Site

Database(s)

EDR ID Number
 EPA ID Number

FREMONT HIGH SCHOOL EXPANSION (Continued)

S105840715

CA ENVIROSTOR ALIAS:

Alias Type: Calsites ID Number
 Alias Project Name: 01880006

Alias Type: Alternate Name
 Alias Project Name: OAKLAND USD

Alias Type: Project Code (Site Code)
 Alias Project Name: 204080-11

Alias Type: Alternate Name
 Alias Project Name: FREMONT HIGH SCHOOL EXPANSION

Alias Type: Alternate Name
 Alias Project Name: OAKLAND USD-FREMONT HS EXPANSION

CA ENVIROSTOR COMPLETE:

Area Name: PROJECT WIDE
 Sub Area Name: Not reported
 Document Type: Environmental Oversight Agreement
 Completed Date: 2001-07-26 00:00:00
 Comments: Not reported

CA ENVIROSTOR FUTURE:

Area Name: Not reported
 Sub Area Name: Not reported
 Document Type: Not reported
 Due Date: Not reported

CA ENVIROSTOR SCHEDULE:

Area Name: Not reported
 Sub Area Name: Not reported
 Document Type: Not reported
 Due Date: Not reported
 Revised Date: Not reported

**19
 NE
 1/2-1
 4764 ft.**

**UNOCAL
 3420 35TH AVE
 OAKLAND, CA 94619**

**Notify 65 S100179293
 LUST N/A
 Cortese
 CS
 SWEEPS UST**

**Relative:
 Higher**

Notify 65:
 Date Reported: Not reported
 Staff Initials: Not reported
 Board File Number: Not reported
 Facility Type: Not reported
 Discharge Date: Not reported
 Incident Description: 92626

**Actual:
 192 ft.**

LUST:
 Region: STATE
 Case Type: Other ground water affected
 Cross Street: Not reported

Map ID
Direction
Distance
Distance (ft.)
Elevation

MAP FINDINGS

UNOCAL (Continued)

EDR ID Number
EPA ID Number

Database(s)

S100179293

Enf Type: Not reported
Funding: Federal
How Discovered: Tank Closure
How Stopped: Not reported
Leak Cause: Structure Failure
Leak Source: Tank
Global Id: T0600101465
Stop Date: 1989-09-01 00:00:00
Confirm Leak: Not reported
Workplan: Not reported
Prelim Assess: 1989-12-12 00:00:00
Pollution Char: Not reported
Remed Plan: Not reported
Remed Action: Not reported
Monitoring: Not reported
Close Date: Not reported
Discover Date: 1989-09-01 00:00:00
Enforcement Dt: Not reported
Release Date: 1989-09-01 00:00:00
Review Date: 1992-06-18 00:00:00
Enter Date: 1989-10-31 00:00:00
MTBE Date: Not reported
GW Qualifier: Not reported
Soil Qualifier: Not reported
Max MTBE GW ppb: Not reported
Max MTBE Soil ppb: Not reported
County: 01
Org Name: Not reported
Reg Board: San Francisco Bay Region
Status: Preliminary site assessment underway
Chemical: Gasoline
Contact Person: Not reported
Responsible Party: BLANK RP
RP Address: Not reported
Interim: Yes
Oversight Prgm: LUST
MTBE Class: *
MTBE Conc: 0
MTBE Fuel: 1
MTBE Tested: MTBE Detected. Site tested for MTBE and MTBE detected
Staff: Not reported
Staff Initials: DH
Lead Agency: Local Agency
Local Agency: 01000L
Hydr Basin #: Alameda East Bay (2-
Beneficial: Not reported
Priority: Not reported
Cleanup Fund Id: Not reported
Work Suspended: No
Local Case #: RO0000058
Case Number: 01-1590
Qty Leaked: Not reported
Abate Method: Excavate and Dispose - remove contaminated soil and dispose in approved site
Operator: Not reported
Water System Name: Not reported
Well Name: Not reported
Distance To Lust: 0

Map ID
Direction
Distance
Distance (ft.)
Elevation

MAP FINDINGS

UNOCAL (Continued)

EDR ID Number
EPA ID Number

Database(s)

S100179293

Waste Discharge Global ID: Not reported
Waste Disch Assigned Name: Not reported
Summary: Not reported

LUST:

Region: 2
Facility Status: Preliminary site assessment underway
Facility Id: 01-1590
Case Number: 518
How Discovered: Tank Closure
Leak Cause: Structure Failure
Leak Source: Tank
Date Leak Confirmed: Not reported
Oversight Program: LUST
Prelim. Site Assessment Workplan Submitted: Not reported
Preliminary Site Assessment Began: 12/12/1989
Pollution Characterization Began: Not reported
Pollution Remediation Plan Submitted: Not reported
Date Remediation Action Underway: Not reported
Date Post Remedial Action Monitoring Began: Not reported

Cortese:

Region: CORTESE
Facility Addr2: 3420 35TH AVE

CS:

Record Id: RO0000058
PE: 5602
Status: Leak being confirmed

Record Id: RO0000058
PE: 5602
Status: Pollution Characterization

Record Id: RO0000058
PE: 5602
Status: Preliminary site assessment underway

SWEEPS UST:

Status: A
Comp Number: 21124
Number: 2
Board Of Equalization: 44-000051
Ref Date: 11-18-93
Act Date: 11-22-93
Created Date: 02-29-88
Tank Status: A
Owner Tank Id: 6129-RU-1
Swrcb Tank Id: 01-000-021124-000001
Actv Date: 11-18-90
Capacity: 12000
Tank Use: M.V. FUEL
Stg: P
Content: REG UNLEADED
Number Of Tanks: 6

Map ID
Direction
Distance
Distance (ft.)
Elevation

MAP FINDINGS

Database(s)
EDR ID Number
EPA ID Number

UNOCAL (Continued)

S100179293

Status: A
Comp Number: 21124
Number: 2
Board Of Equalization: 44-000051
Ref Date: 11-18-93
Act Date: 11-22-93
Created Date: 02-29-88
Tank Status: A
Owner Tank Id: 6129-SU-1
Swrcb Tank Id: 01-000-021124-000002
Actv Date: 11-18-90
Capacity: 12000
Tank Use: M.V. FUEL
Stg: P
Content: PRM UNLEADED
Number Of Tanks: Not reported

Status: A
Comp Number: 21124
Number: 2
Board Of Equalization: 44-000051
Ref Date: 11-18-93
Act Date: 11-22-93
Created Date: 02-29-88
Tank Status: A
Owner Tank Id: 6129-WO-1
Swrcb Tank Id: 01-000-021124-000003
Actv Date: 11-18-92
Capacity: 600
Tank Use: OIL
Stg: W
Content: WASTE OIL
Number Of Tanks: Not reported

Status: A
Comp Number: 21124
Number: 2
Board Of Equalization: 44-000051
Ref Date: 11-18-93
Act Date: 11-22-93
Created Date: 02-29-88
Tank Status: A
Owner Tank Id: 6129-1-1
Swrcb Tank Id: 01-000-021124-000004
Actv Date: 07-01-85
Capacity: 10000
Tank Use: M.V. FUEL
Stg: P
Content: REG UNLEADED
Number Of Tanks: Not reported

Status: A
Comp Number: 21124
Number: 2
Board Of Equalization: 44-000051
Ref Date: 11-18-93
Act Date: 11-22-93

Map ID
 Direction
 Distance
 Distance (ft.)
 Elevation

MAP FINDINGS

UNOCAL (Continued)

EDR ID Number
 EPA ID Number

Database(s)

S100179293

Created Date: 02-29-88
 Tank Status: A
 Owner Tank Id: 6129-2-1
 Swrcb Tank Id: 01-000-021124-000005
 Actv Date: 07-01-85
 Capacity: 10000
 Tank Use: M.V. FUEL
 Stg: P
 Content: REG UNLEADED
 Number Of Tanks: Not reported

Status: A
 Comp Number: 21124
 Number: 2
 Board Of Equalization: 44-000051
 Ref Date: 11-18-93
 Act Date: 11-22-93
 Created Date: 02-29-88
 Tank Status: A
 Owner Tank Id: 6129-4-1
 Swrcb Tank Id: 01-000-021124-000006
 Actv Date: 07-01-85
 Capacity: 550
 Tank Use: OIL
 Stg: W
 Content: WASTE OIL
 Number Of Tanks: Not reported

20
 NNE
 1/2-1
 5061 ft.

NONE
2801 MAC ARTHUR
OAKLAND, CA 92626

Notify 65 S100179093
N/A

Relative:
Higher

Notify 65:
 Date Reported: Not reported
 Staff Initials: Not reported
 Board File Number: Not reported
 Facility Type: Not reported
 Discharge Date: Not reported
 Incident Description: 92626

Actual:
204 ft.

ORPHAN SUMMARY

City	EDR ID	Site Name	Site Address	Zip	Database(s)
OAKLAND	S105954485	URBAN PROMISE ACADEMY SITE	2200-2288 EAST 12TH STREET/23RD AVENUE	94606	SCH, ENVIROSTOR
OAKLAND	1003878529	NATIONAL LEAD CO	47TH AVE & E 10TH ST	94601	CERC-NFRAP
OAKLAND	S106234893	OAKLAND TERMINAL RAILWAY PROPERTY	HWY 80/HWY 580 INTERCHANGE S OF EMERYVIL		SLIC
OAKLAND	S107619974	FORMAN PROPERTY	5105 E. 8TH STREET	94601	SLIC
OAKLAND	S107526507	FOREMAN PROPERTY	5105 E 8TH ST	94601	CS
OAKLAND	S107619960	ARCADIA PARK	92ND AVENUE / 98TH AVENUE		SLIC
OAKLAND	S105194865	UNION PACIFIC	5TH AVE / 7TH ST		LUST, CHMIRS
OAKLAND	S106716985	OAKLAND ARMY BASE TANK 1A	BATAAN AVENUE, BRAC PARCEL 9, OU 1		LUST
OAKLAND	S106234797	303 & 315 DERBY AVENUE	DERBY AVENUE		SLIC
OAKLAND	S103678673	EDGEWATER PROPERTY 8 ACRE SITE	END OF EDGEWATER DR		HAZNET
OAKLAND	1001404270	LEONA HEIGHTS SULPHUR MINE	END OF MCDONNELL AVE NEAR	94619	CERCLIS, FINDS
OAKLAND	S103630369	CAMPOS AUTO REPAIR	1421 HIGH ST_UNIT D	94601	HAZNET
OAKLAND	S107736940	OAK STREET TO 9TH AVENUE	OAK STREET TO 9TH AVENUE	94606	VCP, ENVIROSTOR
OAKLAND	S104571883		OAKLAND ARMY BASE		HAZNET, LUST, CHMIRS, CA WDS
OAKLAND	1003880072	BATAVIA PROPERTY	1832 9TH STREET		CERC-NFRAP

GOVERNMENT RECORDS SEARCHED / DATA CURRENCY TRACKING

To maintain currency of the following federal and state databases, EDR contacts the appropriate governmental agency on a monthly or quarterly basis, as required.

Number of Days to Update: Provides confirmation that EDR is reporting records that have been updated within 90 days from the date the government agency made the information available to the public.

FEDERAL RECORDS

NPL: National Priority List

National Priorities List (Superfund). The NPL is a subset of CERCLIS and identifies over 1,200 sites for priority cleanup under the Superfund Program. NPL sites may encompass relatively large areas. As such, EDR provides polygon coverage for over 1,000 NPL site boundaries produced by EPA's Environmental Photographic Interpretation Center (EPIC) and regional EPA offices.

Date of Government Version: 07/05/2006	Source: EPA
Date Data Arrived at EDR: 08/02/2006	Telephone: N/A
Date Made Active in Reports: 09/12/2006	Last EDR Contact: 11/01/2006
Number of Days to Update: 41	Next Scheduled EDR Contact: 01/29/2007
	Data Release Frequency: Quarterly

NPL Site Boundaries

Sources:

EPA's Environmental Photographic Interpretation Center (EPIC)
Telephone: 202-564-7333

EPA Region 1
Telephone 617-918-1143

EPA Region 6
Telephone: 214-655-6659

EPA Region 3
Telephone 215-814-5418

EPA Region 7
Telephone: 913-551-7247

EPA Region 4
Telephone 404-562-8033

EPA Region 8
Telephone: 303-312-6774

EPA Region 5
Telephone 312-886-6686

EPA Region 9
Telephone: 415-947-4246

EPA Region 10
Telephone 206-553-8665

Proposed NPL: Proposed National Priority List Sites

Date of Government Version: 07/05/2006	Source: EPA
Date Data Arrived at EDR: 08/02/2006	Telephone: N/A
Date Made Active in Reports: 09/12/2006	Last EDR Contact: 11/01/2006
Number of Days to Update: 41	Next Scheduled EDR Contact: 01/29/2007
	Data Release Frequency: Quarterly

DELISTED NPL: National Priority List Deletions

The National Oil and Hazardous Substances Pollution Contingency Plan (NCP) establishes the criteria that the EPA uses to delete sites from the NPL. In accordance with 40 CFR 300.425.(e), sites may be deleted from the NPL where no further response is appropriate.

Date of Government Version: 07/05/2006	Source: EPA
Date Data Arrived at EDR: 08/02/2006	Telephone: N/A
Date Made Active in Reports: 09/12/2006	Last EDR Contact: 11/01/2006
Number of Days to Update: 41	Next Scheduled EDR Contact: 01/29/2007
	Data Release Frequency: Quarterly

GOVERNMENT RECORDS SEARCHED / DATA CURRENCY TRACKING

NPL RECOVERY: Federal Superfund Liens

Federal Superfund Liens. Under the authority granted the USEPA by CERCLA of 1980, the USEPA has the authority to file liens against real property in order to recover remedial action expenditures or when the property owner received notification of potential liability. USEPA compiles a listing of filed notices of Superfund Liens.

Date of Government Version: 10/15/1991
Date Data Arrived at EDR: 02/02/1994
Date Made Active in Reports: 03/30/1994
Number of Days to Update: 56

Source: EPA
Telephone: 202-564-4267
Last EDR Contact: 08/21/2006
Next Scheduled EDR Contact: 11/20/2006
Data Release Frequency: No Update Planned

CERCLIS: Comprehensive Environmental Response, Compensation, and Liability Information System

CERCLIS contains data on potentially hazardous waste sites that have been reported to the USEPA by states, municipalities, private companies and private persons, pursuant to Section 103 of the Comprehensive Environmental Response, Compensation, and Liability Act (CERCLA). CERCLIS contains sites which are either proposed to or on the National Priorities List (NPL) and sites which are in the screening and assessment phase for possible inclusion on the NPL.

Date of Government Version: 06/19/2006
Date Data Arrived at EDR: 06/22/2006
Date Made Active in Reports: 08/23/2006
Number of Days to Update: 62

Source: EPA
Telephone: 703-603-8960
Last EDR Contact: 09/21/2006
Next Scheduled EDR Contact: 12/18/2006
Data Release Frequency: Quarterly

CERCLIS-NFRAP: CERCLIS No Further Remedial Action Planned

Archived sites are sites that have been removed and archived from the inventory of CERCLIS sites. Archived status indicates that, to the best of EPA's knowledge, assessment at a site has been completed and that EPA has determined no further steps will be taken to list this site on the National Priorities List (NPL), unless information indicates this decision was not appropriate or other considerations require a recommendation for listing at a later time. This decision does not necessarily mean that there is no hazard associated with a given site; it only means that, based upon available information, the location is not judged to be a potential NPL site.

Date of Government Version: 07/17/2006
Date Data Arrived at EDR: 08/02/2006
Date Made Active in Reports: 09/12/2006
Number of Days to Update: 41

Source: EPA
Telephone: 703-603-8960
Last EDR Contact: 09/18/2006
Next Scheduled EDR Contact: 12/18/2006
Data Release Frequency: Quarterly

CORRACTS: Corrective Action Report

CORRACTS identifies hazardous waste handlers with RCRA corrective action activity.

Date of Government Version: 03/15/2006
Date Data Arrived at EDR: 03/17/2006
Date Made Active in Reports: 04/13/2006
Number of Days to Update: 27

Source: EPA
Telephone: 800-424-9346
Last EDR Contact: 09/05/2006
Next Scheduled EDR Contact: 12/04/2006
Data Release Frequency: Quarterly

RCRA: Resource Conservation and Recovery Act Information

GOVERNMENT RECORDS SEARCHED / DATA CURRENCY TRACKING

RCRAInfo is EPA's comprehensive information system, providing access to data supporting the Resource Conservation and Recovery Act (RCRA) of 1976 and the Hazardous and Solid Waste Amendments (HSWA) of 1984. RCRAInfo replaces the data recording and reporting abilities of the Resource Conservation and Recovery Information System (RCRIS). The database includes selective information on sites which generate, transport, store, treat and/or dispose of hazardous waste as defined by the Resource Conservation and Recovery Act (RCRA). Conditionally exempt small quantity generators (CESQGs) generate less than 100 kg of hazardous waste, or less than 1 kg of acutely hazardous waste per month. Small quantity generators (SQGs) generate between 100 kg and 1,000 kg of hazardous waste per month. Large quantity generators (LQGs) generate over 1,000 kilograms (kg) of hazardous waste, or over 1 kg of acutely hazardous waste per month. Transporters are individuals or entities that move hazardous waste from the generator off-site to a facility that can recycle, treat, store, or dispose of the waste. TSDFs treat, store, or dispose of the waste.

Date of Government Version: 06/13/2006	Source: EPA
Date Data Arrived at EDR: 06/28/2006	Telephone: 800-424-9346
Date Made Active in Reports: 08/23/2006	Last EDR Contact: 09/28/2006
Number of Days to Update: 56	Next Scheduled EDR Contact: 11/20/2006
	Data Release Frequency: Quarterly

ERNS: Emergency Response Notification System

Emergency Response Notification System. ERNS records and stores information on reported releases of oil and hazardous substances.

Date of Government Version: 12/31/2005	Source: National Response Center, United States Coast Guard
Date Data Arrived at EDR: 01/12/2006	Telephone: 202-260-2342
Date Made Active in Reports: 02/21/2006	Last EDR Contact: 10/24/2006
Number of Days to Update: 40	Next Scheduled EDR Contact: 01/22/2007
	Data Release Frequency: Annually

HMIRS: Hazardous Materials Information Reporting System

Hazardous Materials Incident Report System. HMIRS contains hazardous material spill incidents reported to DOT.

Date of Government Version: 07/03/2006	Source: U.S. Department of Transportation
Date Data Arrived at EDR: 07/19/2006	Telephone: 202-366-4555
Date Made Active in Reports: 08/23/2006	Last EDR Contact: 10/18/2006
Number of Days to Update: 35	Next Scheduled EDR Contact: 01/15/2007
	Data Release Frequency: Annually

US ENG CONTROLS: Engineering Controls Sites List

A listing of sites with engineering controls in place. Engineering controls include various forms of caps, building foundations, liners, and treatment methods to create pathway elimination for regulated substances to enter environmental media or effect human health.

Date of Government Version: 03/21/2006	Source: Environmental Protection Agency
Date Data Arrived at EDR: 03/27/2006	Telephone: 703-603-8905
Date Made Active in Reports: 05/22/2006	Last EDR Contact: 09/07/2006
Number of Days to Update: 56	Next Scheduled EDR Contact: 10/02/2006
	Data Release Frequency: Varies

US INST CONTROL: Sites with Institutional Controls

A listing of sites with institutional controls in place. Institutional controls include administrative measures, such as groundwater use restrictions, construction restrictions, property use restrictions, and post remediation care requirements intended to prevent exposure to contaminants remaining on site. Deed restrictions are generally required as part of the institutional controls.

Date of Government Version: 03/21/2006	Source: Environmental Protection Agency
Date Data Arrived at EDR: 03/27/2006	Telephone: 703-603-8905
Date Made Active in Reports: 05/22/2006	Last EDR Contact: 09/07/2006
Number of Days to Update: 56	Next Scheduled EDR Contact: 10/02/2006
	Data Release Frequency: Varies

GOVERNMENT RECORDS SEARCHED / DATA CURRENCY TRACKING

DOD: Department of Defense Sites

This data set consists of federally owned or administered lands, administered by the Department of Defense, that have any area equal to or greater than 640 acres of the United States, Puerto Rico, and the U.S. Virgin Islands.

Date of Government Version: 12/31/2004	Source: USGS
Date Data Arrived at EDR: 02/08/2005	Telephone: 703-692-8801
Date Made Active in Reports: 08/04/2005	Last EDR Contact: 08/11/2006
Number of Days to Update: 177	Next Scheduled EDR Contact: 11/06/2006
	Data Release Frequency: Semi-Annually

FUDS: Formerly Used Defense Sites

The listing includes locations of Formerly Used Defense Sites properties where the US Army Corps of Engineers is actively working or will take necessary cleanup actions.

Date of Government Version: 12/05/2005	Source: U.S. Army Corps of Engineers
Date Data Arrived at EDR: 01/19/2006	Telephone: 202-528-4285
Date Made Active in Reports: 02/21/2006	Last EDR Contact: 09/18/2006
Number of Days to Update: 33	Next Scheduled EDR Contact: 01/01/2007
	Data Release Frequency: Varies

US BROWNFIELDS: A Listing of Brownfields Sites

Included in the listing are brownfields properties addresses by Cooperative Agreement Recipients and brownfields properties addressed by Targeted Brownfields Assessments. Targeted Brownfields Assessments-EPA's Targeted Brownfields Assessments (TBA) program is designed to help states, tribes, and municipalities--especially those without EPA Brownfields Assessment Demonstration Pilots--minimize the uncertainties of contamination often associated with brownfields. Under the TBA program, EPA provides funding and/or technical assistance for environmental assessments at brownfields sites throughout the country. Targeted Brownfields Assessments supplement and work with other efforts under EPA's Brownfields Initiative to promote cleanup and redevelopment of brownfields. Cooperative Agreement Recipients--States, political subdivisions, territories, and Indian tribes become Brownfields Cleanup Revolving Loan Fund (BCRLF) cooperative agreement recipients when they enter into BCRLF cooperative agreements with the U.S. EPA. EPA selects BCRLF cooperative agreement recipients based on a proposal and application process. BCRLF cooperative agreement recipients must use EPA funds provided through BCRLF cooperative agreement for specified brownfields-related cleanup activities.

Date of Government Version: 07/10/2006	Source: Environmental Protection Agency
Date Data Arrived at EDR: 07/13/2006	Telephone: 202-566-2777
Date Made Active in Reports: 09/06/2006	Last EDR Contact: 09/11/2006
Number of Days to Update: 55	Next Scheduled EDR Contact: 12/11/2006
	Data Release Frequency: Semi-Annually

CONSENT: Superfund (CERCLA) Consent Decrees

Major legal settlements that establish responsibility and standards for cleanup at NPL (Superfund) sites. Released periodically by United States District Courts after settlement by parties to litigation matters.

Date of Government Version: 12/14/2004	Source: Department of Justice, Consent Decree Library
Date Data Arrived at EDR: 02/15/2005	Telephone: Varies
Date Made Active in Reports: 04/25/2005	Last EDR Contact: 10/23/2006
Number of Days to Update: 69	Next Scheduled EDR Contact: 01/22/2007
	Data Release Frequency: Varies

ROD: Records Of Decision

Record of Decision. ROD documents mandate a permanent remedy at an NPL (Superfund) site containing technical and health information to aid in the cleanup.

Date of Government Version: 07/10/2006	Source: EPA
Date Data Arrived at EDR: 07/21/2006	Telephone: 703-416-0223
Date Made Active in Reports: 09/06/2006	Last EDR Contact: 10/02/2006
Number of Days to Update: 47	Next Scheduled EDR Contact: 01/01/2007
	Data Release Frequency: Annually

GOVERNMENT RECORDS SEARCHED / DATA CURRENCY TRACKING

UMTRA: Uranium Mill Tailings Sites

Uranium ore was mined by private companies for federal government use in national defense programs. When the mills shut down, large piles of the sand-like material (mill tailings) remain after uranium has been extracted from the ore. Levels of human exposure to radioactive materials from the piles are low; however, in some cases tailings were used as construction materials before the potential health hazards of the tailings were recognized.

Date of Government Version: 11/04/2005	Source: Department of Energy
Date Data Arrived at EDR: 11/28/2005	Telephone: 505-845-0011
Date Made Active in Reports: 01/30/2006	Last EDR Contact: 09/05/2006
Number of Days to Update: 63	Next Scheduled EDR Contact: 12/18/2006
	Data Release Frequency: Varies

ODI: Open Dump Inventory

An open dump is defined as a disposal facility that does not comply with one or more of the Part 257 or Part 258 Subtitle D Criteria.

Date of Government Version: 06/30/1985	Source: Environmental Protection Agency
Date Data Arrived at EDR: 08/09/2004	Telephone: 800-424-9346
Date Made Active in Reports: 09/17/2004	Last EDR Contact: 06/09/2004
Number of Days to Update: 39	Next Scheduled EDR Contact: N/A
	Data Release Frequency: No Update Planned

PRP: Potentially Responsible Parties

A listing of verified Potentially Responsible Parties

Date of Government Version: 07/20/2006	Source: EPA
Date Data Arrived at EDR: 07/21/2006	Telephone: 202-564-6064
Date Made Active in Reports: 08/22/2006	Last EDR Contact: 10/02/2006
Number of Days to Update: 32	Next Scheduled EDR Contact: 01/01/2007
	Data Release Frequency: Quarterly

TRIS: Toxic Chemical Release Inventory System

Toxic Release Inventory System. TRIS identifies facilities which release toxic chemicals to the air, water and land in reportable quantities under SARA Title III Section 313.

Date of Government Version: 12/31/2004	Source: EPA
Date Data Arrived at EDR: 06/22/2006	Telephone: 202-566-0250
Date Made Active in Reports: 08/23/2006	Last EDR Contact: 09/22/2006
Number of Days to Update: 62	Next Scheduled EDR Contact: 12/18/2006
	Data Release Frequency: Annually

TSCA: Toxic Substances Control Act

Toxic Substances Control Act. TSCA identifies manufacturers and importers of chemical substances included on the TSCA Chemical Substance Inventory list. It includes data on the production volume of these substances by plant site.

Date of Government Version: 12/31/2002	Source: EPA
Date Data Arrived at EDR: 04/14/2006	Telephone: 202-260-5521
Date Made Active in Reports: 05/30/2006	Last EDR Contact: 10/18/2006
Number of Days to Update: 46	Next Scheduled EDR Contact: 01/15/2007
	Data Release Frequency: Every 4 Years

FTTS: FIFRA/ TSCA Tracking System - FIFRA (Federal Insecticide, Fungicide, & Rodenticide Act)/TSCA (Toxic Substances Control Act)

FTTS tracks administrative cases and pesticide enforcement actions and compliance activities related to FIFRA, TSCA and EPCRA (Emergency Planning and Community Right-to-Know Act). To maintain currency, EDR contacts the Agency on a quarterly basis.

Date of Government Version: 07/14/2006	Source: EPA/Office of Prevention, Pesticides and Toxic Substances
Date Data Arrived at EDR: 07/18/2006	Telephone: 202-566-1667
Date Made Active in Reports: 09/06/2006	Last EDR Contact: 09/18/2006
Number of Days to Update: 50	Next Scheduled EDR Contact: 12/18/2006
	Data Release Frequency: Quarterly

GOVERNMENT RECORDS SEARCHED / DATA CURRENCY TRACKING

FTTS INSP: FIFRA/ TSCA Tracking System - FIFRA (Federal Insecticide, Fungicide, & Rodenticide Act)/TSCA (Toxic Substances Control Act)

Date of Government Version: 07/14/2006	Source: EPA
Date Data Arrived at EDR: 07/18/2006	Telephone: 202-566-1667
Date Made Active in Reports: 09/06/2006	Last EDR Contact: 09/18/2006
Number of Days to Update: 50	Next Scheduled EDR Contact: 12/18/2006
	Data Release Frequency: Quarterly

SSTS: Section 7 Tracking Systems

Section 7 of the Federal Insecticide, Fungicide and Rodenticide Act, as amended (92 Stat. 829) requires all registered pesticide-producing establishments to submit a report to the Environmental Protection Agency by March 1st each year. Each establishment must report the types and amounts of pesticides, active ingredients and devices being produced, and those having been produced and sold or distributed in the past year.

Date of Government Version: 12/31/2004	Source: EPA
Date Data Arrived at EDR: 05/11/2006	Telephone: 202-564-4203
Date Made Active in Reports: 05/22/2006	Last EDR Contact: 10/30/2006
Number of Days to Update: 11	Next Scheduled EDR Contact: 01/15/2007
	Data Release Frequency: Annually

ICIS: Integrated Compliance Information System

The Integrated Compliance Information System (ICIS) supports the information needs of the national enforcement and compliance program as well as the unique needs of the National Pollutant Discharge Elimination System (NPDES) program.

Date of Government Version: 02/13/2006	Source: Environmental Protection Agency
Date Data Arrived at EDR: 04/21/2006	Telephone: 202-564-5088
Date Made Active in Reports: 05/11/2006	Last EDR Contact: 07/17/2006
Number of Days to Update: 20	Next Scheduled EDR Contact: 10/16/2006
	Data Release Frequency: Quarterly

PADS: PCB Activity Database System

PCB Activity Database. PADS Identifies generators, transporters, commercial storers and/or brokers and disposers of PCB's who are required to notify the EPA of such activities.

Date of Government Version: 07/07/2006	Source: EPA
Date Data Arrived at EDR: 08/09/2006	Telephone: 202-566-0500
Date Made Active in Reports: 09/06/2006	Last EDR Contact: 08/09/2006
Number of Days to Update: 28	Next Scheduled EDR Contact: 11/06/2006
	Data Release Frequency: Annually

MLTS: Material Licensing Tracking System

MLTS is maintained by the Nuclear Regulatory Commission and contains a list of approximately 8,100 sites which possess or use radioactive materials and which are subject to NRC licensing requirements. To maintain currency, EDR contacts the Agency on a quarterly basis.

Date of Government Version: 07/10/2006	Source: Nuclear Regulatory Commission
Date Data Arrived at EDR: 07/20/2006	Telephone: 301-415-7169
Date Made Active in Reports: 09/06/2006	Last EDR Contact: 10/02/2006
Number of Days to Update: 48	Next Scheduled EDR Contact: 01/01/2007
	Data Release Frequency: Quarterly

MINES: Mines Master Index File

Contains all mine identification numbers issued for mines active or opened since 1971. The data also includes violation information.

Date of Government Version: 05/16/2006	Source: Department of Labor, Mine Safety and Health Administration
Date Data Arrived at EDR: 06/28/2006	Telephone: 303-231-5959
Date Made Active in Reports: 08/23/2006	Last EDR Contact: 09/27/2006
Number of Days to Update: 56	Next Scheduled EDR Contact: 12/25/2006
	Data Release Frequency: Semi-Annually

GOVERNMENT RECORDS SEARCHED / DATA CURRENCY TRACKING

FINDS: Facility Index System/Facility Registry System

Facility Index System. FINDS contains both facility information and 'pointers' to other sources that contain more detail. EDR includes the following FINDS databases in this report: PCS (Permit Compliance System), AIRS (Aerometric Information Retrieval System), DOCKET (Enforcement Docket used to manage and track information on civil judicial enforcement cases for all environmental statutes), FURS (Federal Underground Injection Control), C-DOCKET (Criminal Docket System used to track criminal enforcement actions for all environmental statutes), FFIS (Federal Facilities Information System), STATE (State Environmental Laws and Statutes), and PADS (PCB Activity Data System).

Date of Government Version: 07/21/2006	Source: EPA
Date Data Arrived at EDR: 07/25/2006	Telephone: N/A
Date Made Active in Reports: 09/06/2006	Last EDR Contact: 10/02/2006
Number of Days to Update: 43	Next Scheduled EDR Contact: 01/01/2007
	Data Release Frequency: Quarterly

RAATS: RCRA Administrative Action Tracking System

RCRA Administration Action Tracking System. RAATS contains records based on enforcement actions issued under RCRA pertaining to major violators and includes administrative and civil actions brought by the EPA. For administration actions after September 30, 1995, data entry in the RAATS database was discontinued. EPA will retain a copy of the database for historical records. It was necessary to terminate RAATS because a decrease in agency resources made it impossible to continue to update the information contained in the database.

Date of Government Version: 04/17/1995	Source: EPA
Date Data Arrived at EDR: 07/03/1995	Telephone: 202-564-4104
Date Made Active in Reports: 08/07/1995	Last EDR Contact: 09/05/2006
Number of Days to Update: 35	Next Scheduled EDR Contact: 12/04/2006
	Data Release Frequency: No Update Planned

BRS: Biennial Reporting System

The Biennial Reporting System is a national system administered by the EPA that collects data on the generation and management of hazardous waste. BRS captures detailed data from two groups: Large Quantity Generators (LQG) and Treatment, Storage, and Disposal Facilities.

Date of Government Version: 12/31/2003	Source: EPA/NTIS
Date Data Arrived at EDR: 06/17/2005	Telephone: 800-424-9346
Date Made Active in Reports: 08/04/2005	Last EDR Contact: 10/20/2006
Number of Days to Update: 48	Next Scheduled EDR Contact: 12/11/2006
	Data Release Frequency: Biennially

STATE AND LOCAL RECORDS

HIST CAL-SITES: Calsites Database

The Calsites database contains potential or confirmed hazardous substance release properties. In 1996, California EPA reevaluated and significantly reduced the number of sites in the Calsites database. No longer updated by the state agency. It has been replaced by ENVIROSTOR.

Date of Government Version: 08/08/2005	Source: Department of Toxic Substance Control
Date Data Arrived at EDR: 08/03/2006	Telephone: 916-323-3400
Date Made Active in Reports: 08/24/2006	Last EDR Contact: 08/28/2006
Number of Days to Update: 21	Next Scheduled EDR Contact: 11/27/2006
	Data Release Frequency: No Update Planned

CA BOND EXP. PLAN: Bond Expenditure Plan

Department of Health Services developed a site-specific expenditure plan as the basis for an appropriation of Hazardous Substance Cleanup Bond Act funds. It is not updated.

Date of Government Version: 01/01/1989	Source: Department of Health Services
Date Data Arrived at EDR: 07/27/1994	Telephone: 916-255-2118
Date Made Active in Reports: 08/02/1994	Last EDR Contact: 05/31/1994
Number of Days to Update: 6	Next Scheduled EDR Contact: N/A
	Data Release Frequency: No Update Planned

GOVERNMENT RECORDS SEARCHED / DATA CURRENCY TRACKING

SCH: School Property Evaluation Program

This category contains proposed and existing school sites that are being evaluated by DTSC for possible hazardous materials contamination. In some cases, these properties may be listed in the CalSites category depending on the level of threat to public health and safety or the environment they pose.

Date of Government Version: 08/29/2006	Source: Department of Toxic Substances Control
Date Data Arrived at EDR: 08/30/2006	Telephone: 916-323-3400
Date Made Active in Reports: 10/05/2006	Last EDR Contact: 08/30/2006
Number of Days to Update: 36	Next Scheduled EDR Contact: 11/27/2006
	Data Release Frequency: Quarterly

TOXIC PITS: Toxic Pits Cleanup Act Sites

Toxic PITS Cleanup Act Sites. TOXIC PITS identifies sites suspected of containing hazardous substances where cleanup has not yet been completed.

Date of Government Version: 07/01/1995	Source: State Water Resources Control Board
Date Data Arrived at EDR: 08/30/1995	Telephone: 916-227-4364
Date Made Active in Reports: 09/26/1995	Last EDR Contact: 10/30/2006
Number of Days to Update: 27	Next Scheduled EDR Contact: 01/29/2007
	Data Release Frequency: No Update Planned

SWF/LF (SWIS): Solid Waste Information System

Active, Closed and Inactive Landfills. SWF/LF records typically contain an inventory of solid waste disposal facilities or landfills. These may be active or inactive facilities or open dumps that failed to meet RCRA Section 4004 criteria for solid waste landfills or disposal sites.

Date of Government Version: 09/13/2006	Source: Integrated Waste Management Board
Date Data Arrived at EDR: 09/13/2006	Telephone: 916-341-6320
Date Made Active in Reports: 10/05/2006	Last EDR Contact: 09/13/2006
Number of Days to Update: 22	Next Scheduled EDR Contact: 12/11/2006
	Data Release Frequency: Quarterly

CA WDS: Waste Discharge System

Sites which have been issued waste discharge requirements.

Date of Government Version: 09/20/2006	Source: State Water Resources Control Board
Date Data Arrived at EDR: 09/21/2006	Telephone: 916-341-5227
Date Made Active in Reports: 10/25/2006	Last EDR Contact: 09/21/2006
Number of Days to Update: 34	Next Scheduled EDR Contact: 12/18/2006
	Data Release Frequency: Quarterly

WMUDS/SWAT: Waste Management Unit Database

Waste Management Unit Database System. WMUDS is used by the State Water Resources Control Board staff and the Regional Water Quality Control Boards for program tracking and inventory of waste management units. WMUDS is composed of the following databases: Facility Information, Scheduled Inspections Information, Waste Management Unit Information, SWAT Program Information, SWAT Report Summary Information, SWAT Report Summary Data, Chapter 15 (formerly Subchapter 15) Information, Chapter 15 Monitoring Parameters, TPCA Program Information, RCRA Program Information, Closure Information, and Interested Parties Information.

Date of Government Version: 04/01/2000	Source: State Water Resources Control Board
Date Data Arrived at EDR: 04/10/2000	Telephone: 916-227-4448
Date Made Active in Reports: 05/10/2000	Last EDR Contact: 09/05/2006
Number of Days to Update: 30	Next Scheduled EDR Contact: 12/04/2006
	Data Release Frequency: Quarterly

CORTESE: "Cortese" Hazardous Waste & Substances Sites List

The sites for the list are designated by the State Water Resource Control Board (LUST), the Integrated Waste Board (SWF/LS), and the Department of Toxic Substances Control (Cal-Sites). This listing is no longer updated by the state agency.

GOVERNMENT RECORDS SEARCHED / DATA CURRENCY TRACKING

Date of Government Version: 04/01/2001
Date Data Arrived at EDR: 05/29/2001
Date Made Active in Reports: 07/26/2001
Number of Days to Update: 58

Source: CAL EPA/Office of Emergency Information
Telephone: 916-323-3400
Last EDR Contact: 10/23/2006
Next Scheduled EDR Contact: 01/22/2007
Data Release Frequency: No Update Planned

SWRCY: Recycler Database

A listing of recycling facilities in California.

Date of Government Version: 10/10/2006
Date Data Arrived at EDR: 10/12/2006
Date Made Active in Reports: 10/25/2006
Number of Days to Update: 13

Source: Department of Conservation
Telephone: 916-323-3836
Last EDR Contact: 10/12/2006
Next Scheduled EDR Contact: 01/08/2007
Data Release Frequency: Quarterly

LUST: Geotracker's Leaking Underground Fuel Tank Report

Leaking Underground Storage Tank Incident Reports. LUST records contain an inventory of reported leaking underground storage tank incidents. Not all states maintain these records, and the information stored varies by state.

Date of Government Version: 10/11/2006
Date Data Arrived at EDR: 10/12/2006
Date Made Active in Reports: 10/25/2006
Number of Days to Update: 13

Source: State Water Resources Control Board
Telephone: 916-341-5752
Last EDR Contact: 10/12/2006
Next Scheduled EDR Contact: 01/08/2007
Data Release Frequency: Quarterly

LUST REG 5: Leaking Underground Storage Tank Database

Date of Government Version: 07/01/2006
Date Data Arrived at EDR: 07/26/2006
Date Made Active in Reports: 08/24/2006
Number of Days to Update: 29

Source: California Regional Water Quality Control Board Central Valley Region (5)
Telephone: 916-464-3291
Last EDR Contact: 10/25/2006
Next Scheduled EDR Contact: 01/01/2007
Data Release Frequency: Quarterly

LUST REG 6V: Leaking Underground Storage Tank Case Listing

Date of Government Version: 06/07/2005
Date Data Arrived at EDR: 06/07/2005
Date Made Active in Reports: 06/29/2005
Number of Days to Update: 22

Source: California Regional Water Quality Control Board Victorville Branch Office (6)
Telephone: 760-346-7491
Last EDR Contact: 10/02/2006
Next Scheduled EDR Contact: 01/01/2007
Data Release Frequency: No Update Planned

LUST REG 8: Leaking Underground Storage Tanks

California Regional Water Quality Control Board Santa Ana Region (8). For more current information, please refer to the State Water Resources Control Board's LUST database.

Date of Government Version: 02/14/2005
Date Data Arrived at EDR: 02/15/2005
Date Made Active in Reports: 03/28/2005
Number of Days to Update: 41

Source: California Regional Water Quality Control Board Santa Ana Region (8)
Telephone: 951-782-4130
Last EDR Contact: 08/07/2006
Next Scheduled EDR Contact: 11/06/2006
Data Release Frequency: Varies

LUST REG 9: Leaking Underground Storage Tank Report

Orange, Riverside, San Diego counties. For more current information, please refer to the State Water Resources Control Board's LUST database.

Date of Government Version: 03/01/2001
Date Data Arrived at EDR: 04/23/2001
Date Made Active in Reports: 05/21/2001
Number of Days to Update: 28

Source: California Regional Water Quality Control Board San Diego Region (9)
Telephone: 858-467-2980
Last EDR Contact: 10/17/2006
Next Scheduled EDR Contact: 01/15/2007
Data Release Frequency: No Update Planned

GOVERNMENT RECORDS SEARCHED / DATA CURRENCY TRACKING

LUST REG 7: Leaking Underground Storage Tank Case Listing

Date of Government Version: 02/26/2004	Source: California Regional Water Quality Control Board Colorado River Basin Region (7)
Date Data Arrived at EDR: 02/26/2004	Telephone: 760-346-7491
Date Made Active in Reports: 03/24/2004	Last EDR Contact: 08/21/2006
Number of Days to Update: 27	Next Scheduled EDR Contact: 11/20/2006
	Data Release Frequency: No Update Planned

LUST REG 6L: Leaking Underground Storage Tank Case Listing

For more current information, please refer to the State Water Resources Control Board's LUST database.

Date of Government Version: 09/09/2003	Source: California Regional Water Quality Control Board Lahontan Region (6)
Date Data Arrived at EDR: 09/10/2003	Telephone: 916-542-5424
Date Made Active in Reports: 10/07/2003	Last EDR Contact: 09/05/2006
Number of Days to Update: 27	Next Scheduled EDR Contact: 12/04/2006
	Data Release Frequency: No Update Planned

LUST REG 4: Underground Storage Tank Leak List

Los Angeles, Ventura counties. For more current information, please refer to the State Water Resources Control Board's LUST database.

Date of Government Version: 09/07/2004	Source: California Regional Water Quality Control Board Los Angeles Region (4)
Date Data Arrived at EDR: 09/07/2004	Telephone: 213-576-6600
Date Made Active in Reports: 10/12/2004	Last EDR Contact: 09/25/2006
Number of Days to Update: 35	Next Scheduled EDR Contact: 12/25/2006
	Data Release Frequency: No Update Planned

LUST REG 1: Active Toxic Site Investigation

Del Norte, Humboldt, Lake, Mendocino, Modoc, Siskiyou, Sonoma, Trinity counties. For more current information, please refer to the State Water Resources Control Board's LUST database.

Date of Government Version: 02/01/2001	Source: California Regional Water Quality Control Board North Coast (1)
Date Data Arrived at EDR: 02/28/2001	Telephone: 707-576-2220
Date Made Active in Reports: 03/29/2001	Last EDR Contact: 08/21/2006
Number of Days to Update: 29	Next Scheduled EDR Contact: 11/20/2006
	Data Release Frequency: No Update Planned

LUST REG 2: Fuel Leak List

Date of Government Version: 09/30/2004	Source: California Regional Water Quality Control Board San Francisco Bay Region (2)
Date Data Arrived at EDR: 10/20/2004	Telephone: 510-286-0457
Date Made Active in Reports: 11/19/2004	Last EDR Contact: 10/09/2006
Number of Days to Update: 30	Next Scheduled EDR Contact: 01/08/2007
	Data Release Frequency: Quarterly

LUST REG 3: Leaking Underground Storage Tank Database

Date of Government Version: 05/19/2003	Source: California Regional Water Quality Control Board Central Coast Region (3)
Date Data Arrived at EDR: 05/19/2003	Telephone: 805-549-3147
Date Made Active in Reports: 06/02/2003	Last EDR Contact: 08/15/2006
Number of Days to Update: 14	Next Scheduled EDR Contact: 11/13/2006
	Data Release Frequency: No Update Planned

CA FID UST: Facility Inventory Database

The Facility Inventory Database (FID) contains a historical listing of active and inactive underground storage tank locations from the State Water Resource Control Board. Refer to local/county source for current data.

Date of Government Version: 10/31/1994	Source: California Environmental Protection Agency
Date Data Arrived at EDR: 09/05/1995	Telephone: 916-341-5851
Date Made Active in Reports: 09/29/1995	Last EDR Contact: 12/28/1998
Number of Days to Update: 24	Next Scheduled EDR Contact: N/A
	Data Release Frequency: No Update Planned

GOVERNMENT RECORDS SEARCHED / DATA CURRENCY TRACKING

SLIC: Statewide SLIC Cases

The Spills, Leaks, Investigations, and Cleanups (SLIC) listings includes unauthorized discharges from spills and leaks, other than from underground storage tanks or other regulated sites.

Date of Government Version: 10/11/2006	Source: State Water Resources Control Board
Date Data Arrived at EDR: 10/12/2006	Telephone: 916-341-5752
Date Made Active in Reports: 10/25/2006	Last EDR Contact: 10/12/2006
Number of Days to Update: 13	Next Scheduled EDR Contact: 01/08/2007
	Data Release Frequency: Varies

SLIC REG 1: Active Toxic Site Investigations

Date of Government Version: 04/03/2003	Source: California Regional Water Quality Control Board, North Coast Region (1)
Date Data Arrived at EDR: 04/07/2003	Telephone: 707-576-2220
Date Made Active in Reports: 04/25/2003	Last EDR Contact: 08/21/2006
Number of Days to Update: 18	Next Scheduled EDR Contact: 11/20/2006
	Data Release Frequency: No Update Planned

SLIC REG 2: Spills, Leaks, Investigation & Cleanup Cost Recovery Listing

Any contaminated site that impacts groundwater or has the potential to impact groundwater.

Date of Government Version: 09/30/2004	Source: Regional Water Quality Control Board San Francisco Bay Region (2)
Date Data Arrived at EDR: 10/20/2004	Telephone: 510-286-0457
Date Made Active in Reports: 11/19/2004	Last EDR Contact: 10/09/2006
Number of Days to Update: 30	Next Scheduled EDR Contact: 01/08/2007
	Data Release Frequency: Quarterly

SLIC REG 3: Spills, Leaks, Investigation & Cleanup Cost Recovery Listing

Any contaminated site that impacts groundwater or has the potential to impact groundwater.

Date of Government Version: 05/18/2006	Source: California Regional Water Quality Control Board Central Coast Region (3)
Date Data Arrived at EDR: 05/18/2006	Telephone: 805-549-3147
Date Made Active in Reports: 06/15/2006	Last EDR Contact: 08/15/2006
Number of Days to Update: 28	Next Scheduled EDR Contact: 11/13/2006
	Data Release Frequency: Semi-Annually

SLIC REG 4: Spills, Leaks, Investigation & Cleanup Cost Recovery Listing

Any contaminated site that impacts groundwater or has the potential to impact groundwater.

Date of Government Version: 11/17/2004	Source: Region Water Quality Control Board Los Angeles Region (4)
Date Data Arrived at EDR: 11/18/2004	Telephone: 213-576-6600
Date Made Active in Reports: 01/04/2005	Last EDR Contact: 10/23/2006
Number of Days to Update: 47	Next Scheduled EDR Contact: 01/22/2007
	Data Release Frequency: Varies

SLIC REG 5: Spills, Leaks, Investigation & Cleanup Cost Recovery Listing

Unregulated sites that impact groundwater or have the potential to impact groundwater.

Date of Government Version: 04/01/2005	Source: Regional Water Quality Control Board Central Valley Region (5)
Date Data Arrived at EDR: 04/05/2005	Telephone: 916-464-3291
Date Made Active in Reports: 04/21/2005	Last EDR Contact: 10/02/2006
Number of Days to Update: 16	Next Scheduled EDR Contact: 01/01/2007
	Data Release Frequency: Semi-Annually

SLIC REG 6V: Spills, Leaks, Investigation & Cleanup Cost Recovery Listing

Date of Government Version: 05/24/2005	Source: Regional Water Quality Control Board, Victorville Branch
Date Data Arrived at EDR: 05/25/2005	Telephone: 619-241-6583
Date Made Active in Reports: 06/16/2005	Last EDR Contact: 10/02/2006
Number of Days to Update: 22	Next Scheduled EDR Contact: 01/01/2007
	Data Release Frequency: Semi-Annually

GOVERNMENT RECORDS SEARCHED / DATA CURRENCY TRACKING

SLIC REG 6L: SLIC Sites

Date of Government Version: 09/07/2004
Date Data Arrived at EDR: 09/07/2004
Date Made Active in Reports: 10/12/2004
Number of Days to Update: 35

Source: California Regional Water Quality Control Board, Lahontan Region
Telephone: 530-542-5574
Last EDR Contact: 09/05/2006
Next Scheduled EDR Contact: 12/04/2006
Data Release Frequency: No Update Planned

SLIC REG 7: SLIC List

Date of Government Version: 11/24/2004
Date Data Arrived at EDR: 11/29/2004
Date Made Active in Reports: 01/04/2005
Number of Days to Update: 36

Source: California Regional Quality Control Board, Colorado River Basin Region
Telephone: 760-346-7491
Last EDR Contact: 08/21/2006
Next Scheduled EDR Contact: 11/20/2006
Data Release Frequency: No Update Planned

SLIC REG 8: Spills, Leaks, Investigation & Cleanup Cost Recovery Listing

Date of Government Version: 04/06/2006
Date Data Arrived at EDR: 04/06/2006
Date Made Active in Reports: 05/11/2006
Number of Days to Update: 35

Source: California Region Water Quality Control Board Santa Ana Region (8)
Telephone: 951-782-3298
Last EDR Contact: 10/05/2006
Next Scheduled EDR Contact: 01/01/2007
Data Release Frequency: Semi-Annually

SLIC REG 9: Spills, Leaks, Investigation & Cleanup Cost Recovery Listing

Date of Government Version: 08/30/2006
Date Data Arrived at EDR: 08/31/2006
Date Made Active in Reports: 10/05/2006
Number of Days to Update: 35

Source: California Regional Water Quality Control Board San Diego Region (9)
Telephone: 858-467-2980
Last EDR Contact: 08/28/2006
Next Scheduled EDR Contact: 11/27/2006
Data Release Frequency: Annually

UST: Active UST Facilities

Active UST facilities gathered from the local regulatory agencies

Date of Government Version: 07/11/2006
Date Data Arrived at EDR: 07/12/2006
Date Made Active in Reports: 07/26/2006
Number of Days to Update: 14

Source: SWRCB
Telephone: 916-341-5851
Last EDR Contact: 10/12/2006
Next Scheduled EDR Contact: 01/08/2007
Data Release Frequency: Semi-Annually

HIST UST: Hazardous Substance Storage Container Database

The Hazardous Substance Storage Container Database is a historical listing of UST sites. Refer to local/county source for current data.

Date of Government Version: 10/15/1990
Date Data Arrived at EDR: 01/25/1991
Date Made Active in Reports: 02/12/1991
Number of Days to Update: 18

Source: State Water Resources Control Board
Telephone: 916-341-5851
Last EDR Contact: 07/26/2001
Next Scheduled EDR Contact: N/A
Data Release Frequency: No Update Planned

AST: Aboveground Petroleum Storage Tank Facilities

Registered Aboveground Storage Tanks.

Date of Government Version: 01/30/2006
Date Data Arrived at EDR: 01/30/2006
Date Made Active in Reports: 02/17/2006
Number of Days to Update: 18

Source: State Water Resources Control Board
Telephone: 916-341-5712
Last EDR Contact: 10/30/2006
Next Scheduled EDR Contact: 01/29/2007
Data Release Frequency: Quarterly

GOVERNMENT RECORDS SEARCHED / DATA CURRENCY TRACKING

SWEEPS UST: SWEEPS UST Listing

Statewide Environmental Evaluation and Planning System. This underground storage tank listing was updated and maintained by a company contacted by the SWRCB in the early 1980's. The listing is no longer updated or maintained. The local agency is the contact for more information on a site on the SWEEPS list.

Date of Government Version: 06/01/1994	Source: State Water Resources Control Board
Date Data Arrived at EDR: 07/07/2005	Telephone: N/A
Date Made Active in Reports: 08/11/2005	Last EDR Contact: 06/03/2005
Number of Days to Update: 35	Next Scheduled EDR Contact: N/A
	Data Release Frequency: No Update Planned

CHMIRS: California Hazardous Material Incident Report System

California Hazardous Material Incident Reporting System. CHMIRS contains information on reported hazardous material incidents (accidental releases or spills).

Date of Government Version: 12/31/2004	Source: Office of Emergency Services
Date Data Arrived at EDR: 11/30/2005	Telephone: 916-845-8400
Date Made Active in Reports: 01/19/2006	Last EDR Contact: 08/21/2006
Number of Days to Update: 50	Next Scheduled EDR Contact: 11/20/2006
	Data Release Frequency: Varies

NOTIFY 65: Proposition 65 Records

Proposition 65 Notification Records. NOTIFY 65 contains facility notifications about any release which could impact drinking water and thereby expose the public to a potential health risk.

Date of Government Version: 10/21/1993	Source: State Water Resources Control Board
Date Data Arrived at EDR: 11/01/1993	Telephone: 916-445-3846
Date Made Active in Reports: 11/19/1993	Last EDR Contact: 10/16/2006
Number of Days to Update: 18	Next Scheduled EDR Contact: 01/15/2007
	Data Release Frequency: No Update Planned

DEED: Deed Restriction Listing

Site Mitigation and Brownfields Reuse Program Facility Sites with Deed Restrictions & Hazardous Waste Management Program Facility Sites with Deed / Land Use Restriction. The DTSC Site Mitigation and Brownfields Reuse Program (SMBRP) list includes sites cleaned up under the program's oversight and generally does not include current or former hazardous waste facilities that required a hazardous waste facility permit. The list represents deed restrictions that are active. Some sites have multiple deed restrictions. The DTSC Hazardous Waste Management Program (HWMP) has developed a list of current or former hazardous waste facilities that have a recorded land use restriction at the local county recorder's office. The land use restrictions on this list were required by the DTSC HWMP as a result of the presence of hazardous substances that remain on site after the facility (or part of the facility) has been closed or cleaned up. The types of land use restriction include deed notice, deed restriction, or a land use restriction that binds current and future owners.

Date of Government Version: 10/04/2006	Source: Department of Toxic Substances Control
Date Data Arrived at EDR: 10/05/2006	Telephone: 916-323-3400
Date Made Active in Reports: 10/25/2006	Last EDR Contact: 10/05/2006
Number of Days to Update: 20	Next Scheduled EDR Contact: 01/01/2007
	Data Release Frequency: Semi-Annually

VCP: Voluntary Cleanup Program Properties

Contains low threat level properties with either confirmed or unconfirmed releases and the project proponents have request that DTSC oversee investigation and/or cleanup activities and have agreed to provide coverage for DTSC's costs.

Date of Government Version: 08/29/2006	Source: Department of Toxic Substances Control
Date Data Arrived at EDR: 08/30/2006	Telephone: 916-323-3400
Date Made Active in Reports: 10/05/2006	Last EDR Contact: 08/30/2006
Number of Days to Update: 36	Next Scheduled EDR Contact: 11/27/2006
	Data Release Frequency: Quarterly

GOVERNMENT RECORDS SEARCHED / DATA CURRENCY TRACKING

DRYCLEANERS: Cleaner Facilities

A list of drycleaner related facilities that have EPA ID numbers. These are facilities with certain SIC codes: power laundries, family and commercial; garment pressing and cleaner's agents; linen supply; coin-operated laundries and cleaning; drycleaning plants, except rugs; carpet and upholster cleaning; industrial launderers; laundry and garment services.

Date of Government Version: 04/18/2005	Source: Department of Toxic Substance Control
Date Data Arrived at EDR: 04/18/2005	Telephone: 916-327-4498
Date Made Active in Reports: 05/06/2005	Last EDR Contact: 10/02/2006
Number of Days to Update: 18	Next Scheduled EDR Contact: 01/01/2007
	Data Release Frequency: Annually

WIP: Well Investigation Program Case List

Well Investigation Program case in the San Gabriel and San Fernando Valley area.

Date of Government Version: 07/25/2006	Source: Los Angeles Water Quality Control Board
Date Data Arrived at EDR: 07/26/2006	Telephone: 213-576-6726
Date Made Active in Reports: 08/24/2006	Last EDR Contact: 10/23/2006
Number of Days to Update: 29	Next Scheduled EDR Contact: 01/22/2007
	Data Release Frequency: Varies

CDL: Clandestine Drug Labs

A listing of drug lab locations. Listing of a location in this database does not indicate that any illegal drug lab materials were or were not present there, and does not constitute a determination that the location either requires or does not require additional cleanup work.

Date of Government Version: 05/17/2006	Source: Department of Toxic Substances Control
Date Data Arrived at EDR: 05/17/2006	Telephone: 916-255-6504
Date Made Active in Reports: 06/15/2006	Last EDR Contact: 10/23/2006
Number of Days to Update: 29	Next Scheduled EDR Contact: 01/22/2007
	Data Release Frequency: Varies

RESPONSE: State Response Sites

Identifies confirmed release sites where DTSC is involved in remediation, either in a lead or oversight capacity. These confirmed release sites are generally high-priority and high potential risk.

Date of Government Version: 08/29/2006	Source: Department of Toxic Substances Control
Date Data Arrived at EDR: 08/30/2006	Telephone: 916-323-3400
Date Made Active in Reports: 10/05/2006	Last EDR Contact: 08/30/2006
Number of Days to Update: 36	Next Scheduled EDR Contact: 11/27/2006
	Data Release Frequency: Quarterly

HAZNET: Facility and Manifest Data

Facility and Manifest Data. The data is extracted from the copies of hazardous waste manifests received each year by the DTSC. The annual volume of manifests is typically 700,000 - 1,000,000 annually, representing approximately 350,000 - 500,000 shipments. Data are from the manifests submitted without correction, and therefore many contain some invalid values for data elements such as generator ID, TSD ID, waste category, and disposal method.

Date of Government Version: 12/31/2003	Source: California Environmental Protection Agency
Date Data Arrived at EDR: 10/11/2005	Telephone: 916-255-1136
Date Made Active in Reports: 10/31/2005	Last EDR Contact: 09/14/2006
Number of Days to Update: 20	Next Scheduled EDR Contact: 11/06/2006
	Data Release Frequency: Annually

EMI: Emissions Inventory Data

Toxics and criteria pollutant emissions data collected by the ARB and local air pollution agencies.

Date of Government Version: 12/31/2004	Source: California Air Resources Board
Date Data Arrived at EDR: 04/14/2006	Telephone: 916-322-2990
Date Made Active in Reports: 05/11/2006	Last EDR Contact: 10/20/2006
Number of Days to Update: 27	Next Scheduled EDR Contact: 01/15/2007
	Data Release Frequency: Varies

GOVERNMENT RECORDS SEARCHED / DATA CURRENCY TRACKING

ENVIROSTOR: EnviroStor Database

The Department of Toxic Substances Control's (DTSC's) Site Mitigation and Brownfields Reuse Program's (SMBRP's) EnviroStor database identifies sites that have known contamination or sites for which there may be reasons to investigate further. The database includes the following site types: Federal Superfund sites (National Priorities List (NPL)); State Response, including Military Facilities and State Superfund; Voluntary Cleanup; and School sites. EnviroStor provides similar information to the information that was available in CalSites, and provides additional site information, including, but not limited to, identification of formerly-contaminated properties that have been released for reuse, properties where environmental deed restrictions have been recorded to prevent inappropriate land uses, and risk characterization information that is used to assess potential impacts to public health and the environment at contaminated sites.

Date of Government Version: 08/29/2006
Date Data Arrived at EDR: 08/30/2006
Date Made Active in Reports: 10/05/2006
Number of Days to Update: 36

Source: Department of Toxic Substances Control
Telephone: 916-323-3400
Last EDR Contact: 08/30/2006
Next Scheduled EDR Contact: 11/27/2006
Data Release Frequency: Quarterly

TRIBAL RECORDS

INDIAN RESERV: Indian Reservations

This map layer portrays Indian administered lands of the United States that have any area equal to or greater than 640 acres.

Date of Government Version: 12/31/2004
Date Data Arrived at EDR: 02/08/2005
Date Made Active in Reports: 08/04/2005
Number of Days to Update: 177

Source: USGS
Telephone: 202-208-3710
Last EDR Contact: 08/11/2006
Next Scheduled EDR Contact: 11/06/2006
Data Release Frequency: Semi-Annually

INDIAN LUST R1: Leaking Underground Storage Tanks on Indian Land

A listing of leaking underground storage tank locations on Indian Land.

Date of Government Version: 06/08/2006
Date Data Arrived at EDR: 06/09/2006
Date Made Active in Reports: 06/28/2006
Number of Days to Update: 19

Source: EPA Region 1
Telephone: 617-918-1313
Last EDR Contact: 08/21/2006
Next Scheduled EDR Contact: 11/20/2006
Data Release Frequency: Varies

INDIAN LUST R10: Leaking Underground Storage Tanks on Indian Land

LUSTs on Indian land in Alaska, Idaho, Oregon and Washington.

Date of Government Version: 06/08/2006
Date Data Arrived at EDR: 06/09/2006
Date Made Active in Reports: 07/28/2006
Number of Days to Update: 49

Source: EPA Region 10
Telephone: 206-553-2857
Last EDR Contact: 08/21/2006
Next Scheduled EDR Contact: 11/20/2006
Data Release Frequency: Quarterly

INDIAN LUST R9: Leaking Underground Storage Tanks on Indian Land

LUSTs on Indian land in Arizona, California, New Mexico and Nevada

Date of Government Version: 06/01/2006
Date Data Arrived at EDR: 06/23/2006
Date Made Active in Reports: 08/02/2006
Number of Days to Update: 40

Source: Environmental Protection Agency
Telephone: 415-972-3372
Last EDR Contact: 08/21/2006
Next Scheduled EDR Contact: 11/20/2006
Data Release Frequency: Quarterly

INDIAN LUST R8: Leaking Underground Storage Tanks on Indian Land

LUSTs on Indian land in Colorado, Montana, North Dakota, South Dakota, Utah and Wyoming.

Date of Government Version: 06/06/2006
Date Data Arrived at EDR: 06/09/2006
Date Made Active in Reports: 07/28/2006
Number of Days to Update: 49

Source: EPA Region 8
Telephone: 303-312-6271
Last EDR Contact: 08/21/2006
Next Scheduled EDR Contact: 11/20/2006
Data Release Frequency: Quarterly

GOVERNMENT RECORDS SEARCHED / DATA CURRENCY TRACKING

INDIAN LUST R7: Leaking Underground Storage Tanks on Indian Land
LUSTs on Indian land in Iowa, Kansas, and Nebraska

Date of Government Version: 06/01/2006	Source: EPA Region 7
Date Data Arrived at EDR: 07/10/2006	Telephone: 913-551-7003
Date Made Active in Reports: 09/12/2006	Last EDR Contact: 08/21/2006
Number of Days to Update: 64	Next Scheduled EDR Contact: 11/20/2006
	Data Release Frequency: Varies

INDIAN LUST R6: Leaking Underground Storage Tanks on Indian Land
LUSTs on Indian land in New Mexico and Oklahoma.

Date of Government Version: 01/04/2005	Source: EPA Region 6
Date Data Arrived at EDR: 01/21/2005	Telephone: 214-665-6597
Date Made Active in Reports: 02/28/2005	Last EDR Contact: 08/21/2006
Number of Days to Update: 38	Next Scheduled EDR Contact: 11/20/2006
	Data Release Frequency: Varies

INDIAN LUST R4: Leaking Underground Storage Tanks on Indian Land
LUSTs on Indian land in Florida, Minnesota, Mississippi and North Carolina.

Date of Government Version: 01/01/2006	Source: EPA Region 4
Date Data Arrived at EDR: 02/27/2006	Telephone: 404-562-8677
Date Made Active in Reports: 03/28/2006	Last EDR Contact: 08/21/2006
Number of Days to Update: 29	Next Scheduled EDR Contact: 11/20/2006
	Data Release Frequency: Semi-Annually

INDIAN UST R4: Underground Storage Tanks on Indian Land

Date of Government Version: 01/01/2006	Source: EPA Region 4
Date Data Arrived at EDR: 02/27/2006	Telephone: 404-562-9424
Date Made Active in Reports: 03/28/2006	Last EDR Contact: 08/21/2006
Number of Days to Update: 29	Next Scheduled EDR Contact: 11/20/2006
	Data Release Frequency: Semi-Annually

INDIAN UST R9: Underground Storage Tanks on Indian Land

Date of Government Version: 06/01/2006	Source: EPA Region 9
Date Data Arrived at EDR: 06/23/2006	Telephone: 415-972-3368
Date Made Active in Reports: 08/02/2006	Last EDR Contact: 08/21/2006
Number of Days to Update: 40	Next Scheduled EDR Contact: 11/20/2006
	Data Release Frequency: Quarterly

INDIAN UST R7: Underground Storage Tanks on Indian Land

Date of Government Version: 06/01/2006	Source: EPA Region 7
Date Data Arrived at EDR: 07/10/2006	Telephone: 913-551-7003
Date Made Active in Reports: 09/12/2006	Last EDR Contact: 08/21/2006
Number of Days to Update: 64	Next Scheduled EDR Contact: 11/20/2006
	Data Release Frequency: Varies

INDIAN UST R8: Underground Storage Tanks on Indian Land

Date of Government Version: 06/06/2006	Source: EPA Region 8
Date Data Arrived at EDR: 06/09/2006	Telephone: 303-312-6137
Date Made Active in Reports: 07/28/2006	Last EDR Contact: 08/21/2006
Number of Days to Update: 49	Next Scheduled EDR Contact: 11/20/2006
	Data Release Frequency: Quarterly

INDIAN UST R5: Underground Storage Tanks on Indian Land

GOVERNMENT RECORDS SEARCHED / DATA CURRENCY TRACKING

Date of Government Version: 12/02/2004
Date Data Arrived at EDR: 12/29/2004
Date Made Active in Reports: 02/04/2005
Number of Days to Update: 37

Source: EPA Region 5
Telephone: 312-886-6136
Last EDR Contact: 08/21/2006
Next Scheduled EDR Contact: 11/20/2006
Data Release Frequency: Varies

INDIAN UST R10: Underground Storage Tanks on Indian Land

Date of Government Version: 06/08/2006
Date Data Arrived at EDR: 06/09/2006
Date Made Active in Reports: 07/28/2006
Number of Days to Update: 49

Source: EPA Region 10
Telephone: 206-553-2857
Last EDR Contact: 08/21/2006
Next Scheduled EDR Contact: 11/20/2006
Data Release Frequency: Quarterly

INDIAN UST R1: Underground Storage Tanks on Indian Land

A listing of underground storage tank locations on Indian Land.

Date of Government Version: 06/08/2006
Date Data Arrived at EDR: 06/09/2006
Date Made Active in Reports: 06/30/2006
Number of Days to Update: 21

Source: EPA, Region 1
Telephone: 617-918-1313
Last EDR Contact: 08/21/2006
Next Scheduled EDR Contact: 11/20/2006
Data Release Frequency: Varies

INDIAN UST R6: Underground Storage Tanks on Indian Land

Date of Government Version: 06/30/2006
Date Data Arrived at EDR: 07/03/2006
Date Made Active in Reports: 09/06/2006
Number of Days to Update: 65

Source: EPA Region 6
Telephone: 214-665-7591
Last EDR Contact: 08/21/2006
Next Scheduled EDR Contact: 11/20/2006
Data Release Frequency: Semi-Annually

EDR PROPRIETARY RECORDS

Manufactured Gas Plants: EDR Proprietary Manufactured Gas Plants

The EDR Proprietary Manufactured Gas Plant Database includes records of coal gas plants (manufactured gas plants) compiled by EDR's researchers. Manufactured gas sites were used in the United States from the 1800's to 1950's to produce a gas that could be distributed and used as fuel. These plants used whale oil, rosin, coal, or a mixture of coal, oil, and water that also produced a significant amount of waste. Many of the byproducts of the gas production, such as coal tar (oily waste containing volatile and non-volatile chemicals), sludges, oils and other compounds are potentially hazardous to human health and the environment. The byproduct from this process was frequently disposed of directly at the plant site and can remain or spread slowly, serving as a continuous source of soil and groundwater contamination.

Date of Government Version: N/A
Date Data Arrived at EDR: N/A
Date Made Active in Reports: N/A
Number of Days to Update: N/A

Source: EDR, Inc.
Telephone: N/A
Last EDR Contact: N/A
Next Scheduled EDR Contact: N/A
Data Release Frequency: No Update Planned

EDR Historical Auto Stations: EDR Proprietary Historic Gas Stations

EDR has searched selected national collections of business directories and has collected listings of potential gas station/filling station/service station sites that were available to EDR researchers. EDR's review was limited to those categories of sources that might, in EDR's opinion, include gas station/filling station/service station establishments. The categories reviewed included, but were not limited to gas, gas station, gasoline station, filling station, auto, automobile repair, auto service station, service station, etc.

Date of Government Version: N/A
Date Data Arrived at EDR: N/A
Date Made Active in Reports: N/A
Number of Days to Update: N/A

Source: EDR, Inc.
Telephone: N/A
Last EDR Contact: N/A
Next Scheduled EDR Contact: N/A
Data Release Frequency: Varies

GOVERNMENT RECORDS SEARCHED / DATA CURRENCY TRACKING

EDR Historical Cleaners: EDR Proprietary Historic Dry Cleaners

EDR has searched selected national collections of business directories and has collected listings of potential dry cleaner sites that were available to EDR researchers. EDR's review was limited to those categories of sources that might, in EDR's opinion, include dry cleaning establishments. The categories reviewed included, but were not limited to dry cleaners, cleaners, laundry, laundromat, cleaning/laundry, wash & dry etc.

Date of Government Version: N/A
Date Data Arrived at EDR: N/A
Date Made Active in Reports: N/A
Number of Days to Update: N/A

Source: EDR, Inc.
Telephone: N/A
Last EDR Contact: N/A
Next Scheduled EDR Contact: N/A
Data Release Frequency: Varies

COUNTY RECORDS

ALAMEDA COUNTY:

Contaminated Sites

A listing of contaminated sites overseen by the Toxic Release Program (oil and groundwater contamination from chemical releases and spills) and the Leaking Underground Storage Tank Program (soil and ground water contamination from leaking petroleum USTs).

Date of Government Version: 08/08/2006
Date Data Arrived at EDR: 08/10/2006
Date Made Active in Reports: 08/24/2006
Number of Days to Update: 14

Source: Alameda County Environmental Health Services
Telephone: 510-567-6700
Last EDR Contact: 10/23/2006
Next Scheduled EDR Contact: 01/22/2007
Data Release Frequency: Semi-Annually

Underground Tanks

Date of Government Version: 08/08/2006
Date Data Arrived at EDR: 08/10/2006
Date Made Active in Reports: 09/18/2006
Number of Days to Update: 39

Source: Alameda County Environmental Health Services
Telephone: 510-567-6700
Last EDR Contact: 10/23/2006
Next Scheduled EDR Contact: 01/22/2007
Data Release Frequency: Semi-Annually

CONTRA COSTA COUNTY:

Site List

List includes sites from the underground tank, hazardous waste generator and business plan/2185 programs.

Date of Government Version: 09/05/2006
Date Data Arrived at EDR: 09/05/2006
Date Made Active in Reports: 10/05/2006
Number of Days to Update: 30

Source: Contra Costa Health Services Department
Telephone: 925-646-2286
Last EDR Contact: 08/28/2006
Next Scheduled EDR Contact: 11/27/2006
Data Release Frequency: Semi-Annually

FRESNO COUNTY:

CUPA Resources List

Certified Unified Program Agency. CUPA's are responsible for implementing a unified hazardous materials and hazardous waste management regulatory program. The agency provides oversight of businesses that deal with hazardous materials, operate underground storage tanks or aboveground storage tanks.

Date of Government Version: 07/11/2006
Date Data Arrived at EDR: 07/12/2006
Date Made Active in Reports: 07/27/2006
Number of Days to Update: 15

Source: Dept. of Community Health
Telephone: 559-445-3271
Last EDR Contact: 07/10/2006
Next Scheduled EDR Contact: 11/06/2006
Data Release Frequency: Semi-Annually

KERN COUNTY:

GOVERNMENT RECORDS SEARCHED / DATA CURRENCY TRACKING

Underground Storage Tank Sites & Tank Listing

Kern County Sites and Tanks Listing.

Date of Government Version: 09/05/2006
Date Data Arrived at EDR: 09/05/2006
Date Made Active in Reports: 09/18/2006
Number of Days to Update: 13

Source: Kern County Environment Health Services Department
Telephone: 661-862-8700
Last EDR Contact: 09/05/2006
Next Scheduled EDR Contact: 12/04/2006
Data Release Frequency: Quarterly

LOS ANGELES COUNTY:

San Gabriel Valley Areas of Concern

San Gabriel Valley areas where VOC contamination is at or above the MCL as designated by region 9 EPA office.

Date of Government Version: 12/31/1998
Date Data Arrived at EDR: 07/07/1999
Date Made Active in Reports: N/A
Number of Days to Update: 0

Source: EPA Region 9
Telephone: 415-972-3178
Last EDR Contact: 05/16/2006
Next Scheduled EDR Contact: N/A
Data Release Frequency: No Update Planned

HMS: Street Number List

Industrial Waste and Underground Storage Tank Sites.

Date of Government Version: 05/31/2006
Date Data Arrived at EDR: 07/25/2006
Date Made Active in Reports: 08/24/2006
Number of Days to Update: 30

Source: Department of Public Works
Telephone: 626-458-3517
Last EDR Contact: 08/14/2006
Next Scheduled EDR Contact: 11/13/2006
Data Release Frequency: Semi-Annually

List of Solid Waste Facilities

Date of Government Version: 08/15/2006
Date Data Arrived at EDR: 08/25/2006
Date Made Active in Reports: 10/05/2006
Number of Days to Update: 41

Source: La County Department of Public Works
Telephone: 818-458-5185
Last EDR Contact: 08/16/2006
Next Scheduled EDR Contact: 11/13/2006
Data Release Frequency: Varies

City of Los Angeles Landfills

Date of Government Version: 03/01/2006
Date Data Arrived at EDR: 04/06/2006
Date Made Active in Reports: 05/11/2006
Number of Days to Update: 35

Source: Engineering & Construction Division
Telephone: 213-473-7869
Last EDR Contact: 09/11/2006
Next Scheduled EDR Contact: 12/11/2006
Data Release Frequency: Varies

Site Mitigation List

Industrial sites that have had some sort of spill or complaint.

Date of Government Version: 01/05/2006
Date Data Arrived at EDR: 02/16/2006
Date Made Active in Reports: 03/13/2006
Number of Days to Update: 25

Source: Community Health Services
Telephone: 323-890-7806
Last EDR Contact: 08/14/2006
Next Scheduled EDR Contact: 11/13/2006
Data Release Frequency: Annually

City of El Segundo Underground Storage Tank

Date of Government Version: 05/30/2006
Date Data Arrived at EDR: 05/31/2006
Date Made Active in Reports: 06/14/2006
Number of Days to Update: 14

Source: City of El Segundo Fire Department
Telephone: 310-524-2236
Last EDR Contact: 09/11/2006
Next Scheduled EDR Contact: 11/13/2006
Data Release Frequency: Semi-Annually

GOVERNMENT RECORDS SEARCHED / DATA CURRENCY TRACKING

City of Long Beach Underground Storage Tank

Date of Government Version: 03/28/2003
Date Data Arrived at EDR: 10/23/2003
Date Made Active in Reports: 11/26/2003
Number of Days to Update: 34

Source: City of Long Beach Fire Department
Telephone: 562-570-2563
Last EDR Contact: 08/23/2006
Next Scheduled EDR Contact: 11/20/2006
Data Release Frequency: Annually

City of Torrance Underground Storage Tank

Date of Government Version: 08/15/2006
Date Data Arrived at EDR: 08/17/2006
Date Made Active in Reports: 09/18/2006
Number of Days to Update: 32

Source: City of Torrance Fire Department
Telephone: 310-618-2973
Last EDR Contact: 08/14/2006
Next Scheduled EDR Contact: 11/13/2006
Data Release Frequency: Semi-Annually

MARIN COUNTY:

Underground Storage Tank Sites

Currently permitted USTs in Marin County.

Date of Government Version: 08/08/2006
Date Data Arrived at EDR: 08/29/2006
Date Made Active in Reports: 09/18/2006
Number of Days to Update: 20

Source: Public Works Department Waste Management
Telephone: 415-499-6647
Last EDR Contact: 10/30/2006
Next Scheduled EDR Contact: 01/29/2007
Data Release Frequency: Semi-Annually

NAPA COUNTY:

Sites With Reported Contamination

Date of Government Version: 10/09/2006
Date Data Arrived at EDR: 10/09/2006
Date Made Active in Reports: 10/25/2006
Number of Days to Update: 16

Source: Napa County Department of Environmental Management
Telephone: 707-253-4269
Last EDR Contact: 09/25/2006
Next Scheduled EDR Contact: 12/25/2006
Data Release Frequency: Semi-Annually

Closed and Operating Underground Storage Tank Sites

Date of Government Version: 06/28/2006
Date Data Arrived at EDR: 06/29/2006
Date Made Active in Reports: 07/26/2006
Number of Days to Update: 27

Source: Napa County Department of Environmental Management
Telephone: 707-253-4269
Last EDR Contact: 09/25/2006
Next Scheduled EDR Contact: 12/25/2006
Data Release Frequency: Annually

ORANGE COUNTY:

List of Industrial Site Cleanups

Petroleum and non-petroleum spills.

Date of Government Version: 09/01/2006
Date Data Arrived at EDR: 09/18/2006
Date Made Active in Reports: 10/25/2006
Number of Days to Update: 37

Source: Health Care Agency
Telephone: 714-834-3446
Last EDR Contact: 09/06/2006
Next Scheduled EDR Contact: 12/04/2006
Data Release Frequency: Annually

GOVERNMENT RECORDS SEARCHED / DATA CURRENCY TRACKING

List of Underground Storage Tank Cleanups

Orange County Underground Storage Tank Cleanups (LUST).

Date of Government Version: 09/01/2006	Source: Health Care Agency
Date Data Arrived at EDR: 09/20/2006	Telephone: 714-834-3446
Date Made Active in Reports: 10/25/2006	Last EDR Contact: 09/06/2006
Number of Days to Update: 35	Next Scheduled EDR Contact: 12/04/2006
	Data Release Frequency: Quarterly

List of Underground Storage Tank Facilities

Orange County Underground Storage Tank Facilities (UST).

Date of Government Version: 09/01/2006	Source: Health Care Agency
Date Data Arrived at EDR: 09/20/2006	Telephone: 714-834-3446
Date Made Active in Reports: 10/20/2006	Last EDR Contact: 09/06/2006
Number of Days to Update: 30	Next Scheduled EDR Contact: 12/04/2006
	Data Release Frequency: Quarterly

PLACER COUNTY:

Master List of Facilities

List includes aboveground tanks, underground tanks and cleanup sites.

Date of Government Version: 08/30/2006	Source: Placer County Health and Human Services
Date Data Arrived at EDR: 08/31/2006	Telephone: 530-889-7312
Date Made Active in Reports: 10/05/2006	Last EDR Contact: 08/14/2006
Number of Days to Update: 35	Next Scheduled EDR Contact: 12/19/2006
	Data Release Frequency: Semi-Annually

RIVERSIDE COUNTY:

Listing of Underground Tank Cleanup Sites

Riverside County Underground Storage Tank Cleanup Sites (LUST).

Date of Government Version: 08/08/2006	Source: Department of Public Health
Date Data Arrived at EDR: 08/08/2006	Telephone: 951-358-5055
Date Made Active in Reports: 08/24/2006	Last EDR Contact: 10/16/2006
Number of Days to Update: 16	Next Scheduled EDR Contact: 01/15/2007
	Data Release Frequency: Quarterly

Underground Storage Tank Tank List

Date of Government Version: 08/08/2006	Source: Health Services Agency
Date Data Arrived at EDR: 08/08/2006	Telephone: 951-358-5055
Date Made Active in Reports: 09/18/2006	Last EDR Contact: 10/16/2006
Number of Days to Update: 41	Next Scheduled EDR Contact: 01/15/2007
	Data Release Frequency: Quarterly

SACRAMENTO COUNTY:

Contaminated Sites

Date of Government Version: 08/02/2006	Source: Sacramento County Environmental Management
Date Data Arrived at EDR: 08/18/2006	Telephone: 916-875-8406
Date Made Active in Reports: 10/05/2006	Last EDR Contact: 11/03/2006
Number of Days to Update: 48	Next Scheduled EDR Contact: 01/29/2007
	Data Release Frequency: Quarterly

GOVERNMENT RECORDS SEARCHED / DATA CURRENCY TRACKING

ML - Regulatory Compliance Master List

Any business that has hazardous materials on site - hazardous material storage sites, underground storage tanks, waste generators.

Date of Government Version: 08/02/2006
Date Data Arrived at EDR: 08/25/2006
Date Made Active in Reports: 10/05/2006
Number of Days to Update: 41

Source: Sacramento County Environmental Management
Telephone: 916-875-8406
Last EDR Contact: 11/03/2006
Next Scheduled EDR Contact: 01/29/2007
Data Release Frequency: Quarterly

SAN BERNARDINO COUNTY:

Hazardous Material Permits

This listing includes underground storage tanks, medical waste handlers/generators, hazardous materials handlers, hazardous waste generators, and waste oil generators/handlers.

Date of Government Version: 09/26/2006
Date Data Arrived at EDR: 10/17/2006
Date Made Active in Reports: 10/25/2006
Number of Days to Update: 8

Source: San Bernardino County Fire Department Hazardous Materials Division
Telephone: 909-387-3041
Last EDR Contact: 09/05/2006
Next Scheduled EDR Contact: 12/04/2006
Data Release Frequency: Quarterly

SAN DIEGO COUNTY:

Hazardous Materials Management Division Database

The database includes: HE58 - This report contains the business name, site address, business phone number, establishment 'H' permit number, type of permit, and the business status. HE17 - In addition to providing the same information provided in the HE58 listing, HE17 provides inspection dates, violations received by the establishment, hazardous waste generated, the quantity, method of storage, treatment/disposal of waste and the hauler, and information on underground storage tanks. Unauthorized Release List - Includes a summary of environmental contamination cases in San Diego County (underground tank cases, non-tank cases, groundwater contamination, and soil contamination are included.)

Date of Government Version: 05/16/2005
Date Data Arrived at EDR: 05/18/2005
Date Made Active in Reports: 06/16/2005
Number of Days to Update: 29

Source: Hazardous Materials Management Division
Telephone: 619-338-2268
Last EDR Contact: 10/20/2006
Next Scheduled EDR Contact: 01/01/2007
Data Release Frequency: Quarterly

Solid Waste Facilities

San Diego County Solid Waste Facilities.

Date of Government Version: 11/01/2005
Date Data Arrived at EDR: 12/29/2005
Date Made Active in Reports: 01/19/2006
Number of Days to Update: 21

Source: Department of Health Services
Telephone: 619-338-2209
Last EDR Contact: 08/21/2006
Next Scheduled EDR Contact: 11/20/2006
Data Release Frequency: Varies

SAN FRANCISCO COUNTY:

Local Oversight Facilities

Date of Government Version: 09/18/2006
Date Data Arrived at EDR: 09/20/2006
Date Made Active in Reports: 10/25/2006
Number of Days to Update: 35

Source: Department Of Public Health San Francisco County
Telephone: 415-252-3920
Last EDR Contact: 09/18/2006
Next Scheduled EDR Contact: 12/04/2006
Data Release Frequency: Quarterly

GOVERNMENT RECORDS SEARCHED / DATA CURRENCY TRACKING

Underground Storage Tank Information

Date of Government Version: 09/18/2006
Date Data Arrived at EDR: 09/20/2006
Date Made Active in Reports: 10/20/2006
Number of Days to Update: 30

Source: Department of Public Health
Telephone: 415-252-3920
Last EDR Contact: 09/18/2006
Next Scheduled EDR Contact: 12/04/2006
Data Release Frequency: Quarterly

SAN JOAQUIN COUNTY:

San Joaquin Co. UST

A listing of underground storage tank locations in San Joaquin county.

Date of Government Version: 07/25/2006
Date Data Arrived at EDR: 08/10/2006
Date Made Active in Reports: 09/18/2006
Number of Days to Update: 39

Source: Environmental Health Department
Telephone: N/A
Last EDR Contact: 10/30/2006
Next Scheduled EDR Contact: 01/15/2007
Data Release Frequency: Semi-Annually

SAN MATEO COUNTY:

Business Inventory

List includes Hazardous Materials Business Plan, hazardous waste generators, and underground storage tanks.

Date of Government Version: 08/25/2006
Date Data Arrived at EDR: 08/25/2006
Date Made Active in Reports: 10/05/2006
Number of Days to Update: 41

Source: San Mateo County Environmental Health Services Division
Telephone: 650-363-1921
Last EDR Contact: 10/09/2006
Next Scheduled EDR Contact: 01/08/2007
Data Release Frequency: Annually

Fuel Leak List

Date of Government Version: 10/10/2006
Date Data Arrived at EDR: 10/11/2006
Date Made Active in Reports: 10/25/2006
Number of Days to Update: 14

Source: San Mateo County Environmental Health Services Division
Telephone: 650-363-1921
Last EDR Contact: 10/09/2006
Next Scheduled EDR Contact: 01/08/2007
Data Release Frequency: Semi-Annually

SANTA CLARA COUNTY:

HIST LUST - Fuel Leak Site Activity Report

A listing of open and closed leaking underground storage tanks. This listing is no longer updated by the county. Leaking underground storage tanks are now handled by the Department of Environmental Health.

Date of Government Version: 03/29/2005
Date Data Arrived at EDR: 03/30/2005
Date Made Active in Reports: 04/21/2005
Number of Days to Update: 22

Source: Santa Clara Valley Water District
Telephone: 408-265-2600
Last EDR Contact: 09/25/2006
Next Scheduled EDR Contact: 12/25/2006
Data Release Frequency: No Update Planned

LOP Listing

A listing of open leaking underground storage tanks.

Date of Government Version: 09/29/2006
Date Data Arrived at EDR: 10/02/2006
Date Made Active in Reports: 10/25/2006
Number of Days to Update: 23

Source: Department of Environmental Health
Telephone: 408-918-3417
Last EDR Contact: 09/25/2006
Next Scheduled EDR Contact: 12/25/2006
Data Release Frequency: Varies

GOVERNMENT RECORDS SEARCHED / DATA CURRENCY TRACKING

Hazardous Material Facilities

Date of Government Version: 09/07/2006
Date Data Arrived at EDR: 09/08/2006
Date Made Active in Reports: 10/05/2006
Number of Days to Update: 27

Source: City of San Jose Fire Department
Telephone: 408-277-4659
Last EDR Contact: 09/05/2006
Next Scheduled EDR Contact: 12/04/2006
Data Release Frequency: Annually

SOLANO COUNTY:

Leaking Underground Storage Tanks

Date of Government Version: 07/05/2006
Date Data Arrived at EDR: 07/25/2006
Date Made Active in Reports: 08/24/2006
Number of Days to Update: 30

Source: Solano County Department of Environmental Management
Telephone: 707-784-6770
Last EDR Contact: 10/18/2006
Next Scheduled EDR Contact: 12/25/2006
Data Release Frequency: Quarterly

Underground Storage Tanks

Date of Government Version: 07/03/2006
Date Data Arrived at EDR: 07/26/2006
Date Made Active in Reports: 08/24/2006
Number of Days to Update: 29

Source: Solano County Department of Environmental Management
Telephone: 707-784-6770
Last EDR Contact: 10/18/2006
Next Scheduled EDR Contact: 12/25/2006
Data Release Frequency: Quarterly

SONOMA COUNTY:

Leaking Underground Storage Tank Sites

Date of Government Version: 07/24/2006
Date Data Arrived at EDR: 07/25/2006
Date Made Active in Reports: 08/24/2006
Number of Days to Update: 30

Source: Department of Health Services
Telephone: 707-565-6565
Last EDR Contact: 10/23/2006
Next Scheduled EDR Contact: 01/22/2007
Data Release Frequency: Quarterly

SUTTER COUNTY:

Underground Storage Tanks

Date of Government Version: 12/31/0005
Date Data Arrived at EDR: 01/05/2006
Date Made Active in Reports: 01/31/2006
Number of Days to Update: 26

Source: Sutter County Department of Agriculture
Telephone: 530-822-7500
Last EDR Contact: 10/27/2006
Next Scheduled EDR Contact: 01/01/2007
Data Release Frequency: Semi-Annually

VENTURA COUNTY:

Business Plan, Hazardous Waste Producers, and Operating Underground Tanks

The BWT list indicates by site address whether the Environmental Health Division has Business Plan (B), Waste Producer (W), and/or Underground Tank (T) information.

Date of Government Version: 08/28/2006
Date Data Arrived at EDR: 09/26/2006
Date Made Active in Reports: 10/25/2006
Number of Days to Update: 29

Source: Ventura County Environmental Health Division
Telephone: 805-654-2813
Last EDR Contact: 09/13/2006
Next Scheduled EDR Contact: 12/11/2006
Data Release Frequency: Quarterly

GOVERNMENT RECORDS SEARCHED / DATA CURRENCY TRACKING

Inventory of Illegal Abandoned and Inactive Sites

Ventura County Inventory of Closed, Illegal Abandoned, and Inactive Sites.

Date of Government Version: 08/01/2006	Source: Environmental Health Division
Date Data Arrived at EDR: 09/05/2006	Telephone: 805-654-2813
Date Made Active in Reports: 10/05/2006	Last EDR Contact: 08/25/2006
Number of Days to Update: 30	Next Scheduled EDR Contact: 11/20/2006
	Data Release Frequency: Annually

Listing of Underground Tank Cleanup Sites

Ventura County Underground Storage Tank Cleanup Sites (LUST).

Date of Government Version: 08/28/2006	Source: Environmental Health Division
Date Data Arrived at EDR: 09/22/2006	Telephone: 805-654-2813
Date Made Active in Reports: 10/25/2006	Last EDR Contact: 09/13/2006
Number of Days to Update: 33	Next Scheduled EDR Contact: 12/11/2006
	Data Release Frequency: Quarterly

Underground Tank Closed Sites List

Ventura County Operating Underground Storage Tank Sites (UST)/Underground Tank Closed Sites List.

Date of Government Version: 06/28/2006	Source: Environmental Health Division
Date Data Arrived at EDR: 07/27/2006	Telephone: 805-654-2813
Date Made Active in Reports: 08/24/2006	Last EDR Contact: 10/12/2006
Number of Days to Update: 28	Next Scheduled EDR Contact: 01/08/2007
	Data Release Frequency: Quarterly

YOLO COUNTY:

Underground Storage Tank Comprehensive Facility Report

Date of Government Version: 07/19/2006	Source: Yolo County Department of Health
Date Data Arrived at EDR: 08/01/2006	Telephone: 530-666-8646
Date Made Active in Reports: 08/24/2006	Last EDR Contact: 10/30/2006
Number of Days to Update: 23	Next Scheduled EDR Contact: 01/15/2007
	Data Release Frequency: Annually

OTHER DATABASE(S)

Depending on the geographic area covered by this report, the data provided in these specialty databases may or may not be complete. For example, the existence of wetlands information data in a specific report does not mean that all wetlands in the area covered by the report are included. Moreover, the absence of any reported wetlands information does not necessarily mean that wetlands do not exist in the area covered by the report.

CT MANIFEST: Hazardous Waste Manifest Data

Facility and manifest data. Manifest is a document that lists and tracks hazardous waste from the generator through transporters to a tsd facility.

Date of Government Version: 12/31/2004	Source: Department of Environmental Protection
Date Data Arrived at EDR: 02/17/2006	Telephone: 860-424-3375
Date Made Active in Reports: 04/07/2006	Last EDR Contact: 09/11/2006
Number of Days to Update: 49	Next Scheduled EDR Contact: 12/11/2006
	Data Release Frequency: Annually

NJ MANIFEST: Manifest Information

Hazardous waste manifest information.

GOVERNMENT RECORDS SEARCHED / DATA CURRENCY TRACKING

Date of Government Version: 06/01/2006
Date Data Arrived at EDR: 07/06/2006
Date Made Active in Reports: 08/01/2006
Number of Days to Update: 26

Source: Department of Environmental Protection
Telephone: N/A
Last EDR Contact: 10/05/2006
Next Scheduled EDR Contact: 01/01/2007
Data Release Frequency: Annually

NY MANIFEST: Facility and Manifest Data

Manifest is a document that lists and tracks hazardous waste from the generator through transporters to a TSD facility.

Date of Government Version: 08/01/2006
Date Data Arrived at EDR: 08/30/2006
Date Made Active in Reports: 10/16/2006
Number of Days to Update: 47

Source: Department of Environmental Conservation
Telephone: 518-402-8651
Last EDR Contact: 08/30/2006
Next Scheduled EDR Contact: 11/27/2006
Data Release Frequency: Annually

PA MANIFEST: Manifest Information

Hazardous waste manifest information.

Date of Government Version: 12/31/2005
Date Data Arrived at EDR: 05/04/2006
Date Made Active in Reports: 06/06/2006
Number of Days to Update: 33

Source: Department of Environmental Protection
Telephone: N/A
Last EDR Contact: 09/11/2006
Next Scheduled EDR Contact: 12/11/2006
Data Release Frequency: Annually

RI MANIFEST: Manifest information

Hazardous waste manifest information

Date of Government Version: 09/30/2005
Date Data Arrived at EDR: 05/09/2006
Date Made Active in Reports: 05/24/2006
Number of Days to Update: 15

Source: Department of Environmental Management
Telephone: 401-222-2797
Last EDR Contact: 09/18/2006
Next Scheduled EDR Contact: 12/18/2006
Data Release Frequency: Annually

WI MANIFEST: Manifest Information

Hazardous waste manifest information.

Date of Government Version: 12/31/2005
Date Data Arrived at EDR: 03/17/2006
Date Made Active in Reports: 05/02/2006
Number of Days to Update: 46

Source: Department of Natural Resources
Telephone: N/A
Last EDR Contact: 10/23/2006
Next Scheduled EDR Contact: 01/08/2007
Data Release Frequency: Annually

Oil/Gas Pipelines: This data was obtained by EDR from the USGS in 1994. It is referred to by USGS as GeoData Digital Line Graphs from 1:100,000-Scale Maps. It was extracted from the transportation category including some oil, but primarily gas pipelines.

Electric Power Transmission Line Data

Source: PennWell Corporation
Telephone: (800) 823-6277

This map includes information copyrighted by PennWell Corporation. This information is provided on a best effort basis and PennWell Corporation does not guarantee its accuracy nor warrant its fitness for any particular purpose. Such information has been reprinted with the permission of PennWell.

Sensitive Receptors: There are individuals deemed sensitive receptors due to their fragile immune systems and special sensitivity to environmental discharges. These sensitive receptors typically include the elderly, the sick, and children. While the location of all sensitive receptors cannot be determined, EDR indicates those buildings and facilities - schools, daycares, hospitals, medical centers, and nursing homes - where individuals who are sensitive receptors are likely to be located.

AHA Hospitals:

Source: American Hospital Association, Inc.
Telephone: 312-280-5991

The database includes a listing of hospitals based on the American Hospital Association's annual survey of hospitals.

GOVERNMENT RECORDS SEARCHED / DATA CURRENCY TRACKING

Medical Centers: Provider of Services Listing

Source: Centers for Medicare & Medicaid Services

Telephone: 410-786-3000

A listing of hospitals with Medicare provider number, produced by Centers of Medicare & Medicaid Services, a federal agency within the U.S. Department of Health and Human Services.

Nursing Homes

Source: National Institutes of Health

Telephone: 301-594-6248

Information on Medicare and Medicaid certified nursing homes in the United States.

Public Schools

Source: National Center for Education Statistics

Telephone: 202-502-7300

The National Center for Education Statistics' primary database on elementary and secondary public education in the United States. It is a comprehensive, annual, national statistical database of all public elementary and secondary schools and school districts, which contains data that are comparable across all states.

Private Schools

Source: National Center for Education Statistics

Telephone: 202-502-7300

The National Center for Education Statistics' primary database on private school locations in the United States.

Daycare Centers: Licensed Facilities

Source: Department of Social Services

Telephone: 916-657-4041

Flood Zone Data: This data, available in select counties across the country, was obtained by EDR in 1999 from the Federal Emergency Management Agency (FEMA). Data depicts 100-year and 500-year flood zones as defined by FEMA.

NWI: National Wetlands Inventory. This data, available in select counties across the country, was obtained by EDR in 2002 and 2005 from the U.S. Fish and Wildlife Service.

Scanned Digital USGS 7.5' Topographic Map (DRG)

Source: United States Geologic Survey

A digital raster graphic (DRG) is a scanned image of a U.S. Geological Survey topographic map. The map images are made by scanning published paper maps on high-resolution scanners. The raster image is georeferenced and fit to the Universal Transverse Mercator (UTM) projection.

STREET AND ADDRESS INFORMATION

© 2006 Tele Atlas North America, Inc. All rights reserved. This material is proprietary and the subject of copyright protection and other intellectual property rights owned by or licensed to Tele Atlas North America, Inc. The use of this material is subject to the terms of a license agreement. You will be held liable for any unauthorized copying or disclosure of this material.

GEOCHECK[®] - PHYSICAL SETTING SOURCE ADDENDUM

TARGET PROPERTY ADDRESS

CAMPOS PROPERTY
2145 35TH AVENUE
OAKLAND, CA 94601

TARGET PROPERTY COORDINATES

Latitude (North):	37.78510 - 37° 47' 6.4"
Longitude (West):	122.2161 - 122° 12' 58.0"
Universal Tranverse Mercator:	Zone 10
UTM X (Meters):	569026.9
UTM Y (Meters):	4182056.0
Elevation:	98 ft. above sea level

USGS TOPOGRAPHIC MAP

Target Property Map:	37122-G2 OAKLAND EAST, CA
Most Recent Revision:	1980

EDR's GeoCheck Physical Setting Source Addendum is provided to assist the environmental professional in forming an opinion about the impact of potential contaminant migration.

Assessment of the impact of contaminant migration generally has two principle investigative components:

1. Groundwater flow direction, and
2. Groundwater flow velocity.

Groundwater flow direction may be impacted by surface topography, hydrology, hydrogeology, characteristics of the soil, and nearby wells. Groundwater flow velocity is generally impacted by the nature of the geologic strata.

GEOCHECK® - PHYSICAL SETTING SOURCE SUMMARY

GROUNDWATER FLOW DIRECTION INFORMATION

Groundwater flow direction for a particular site is best determined by a qualified environmental professional using site-specific well data. If such data is not reasonably ascertainable, it may be necessary to rely on other sources of information, such as surface topographic information, hydrologic information, hydrogeologic data collected on nearby properties, and regional groundwater flow information (from deep aquifers).

TOPOGRAPHIC INFORMATION

Surface topography may be indicative of the direction of surficial groundwater flow. This information can be used to assist the environmental professional in forming an opinion about the impact of nearby contaminated properties or, should contamination exist on the target property, what downgradient sites might be impacted.

TARGET PROPERTY TOPOGRAPHY

General Topographic Gradient: General South

SURROUNDING TOPOGRAPHY: ELEVATION PROFILES

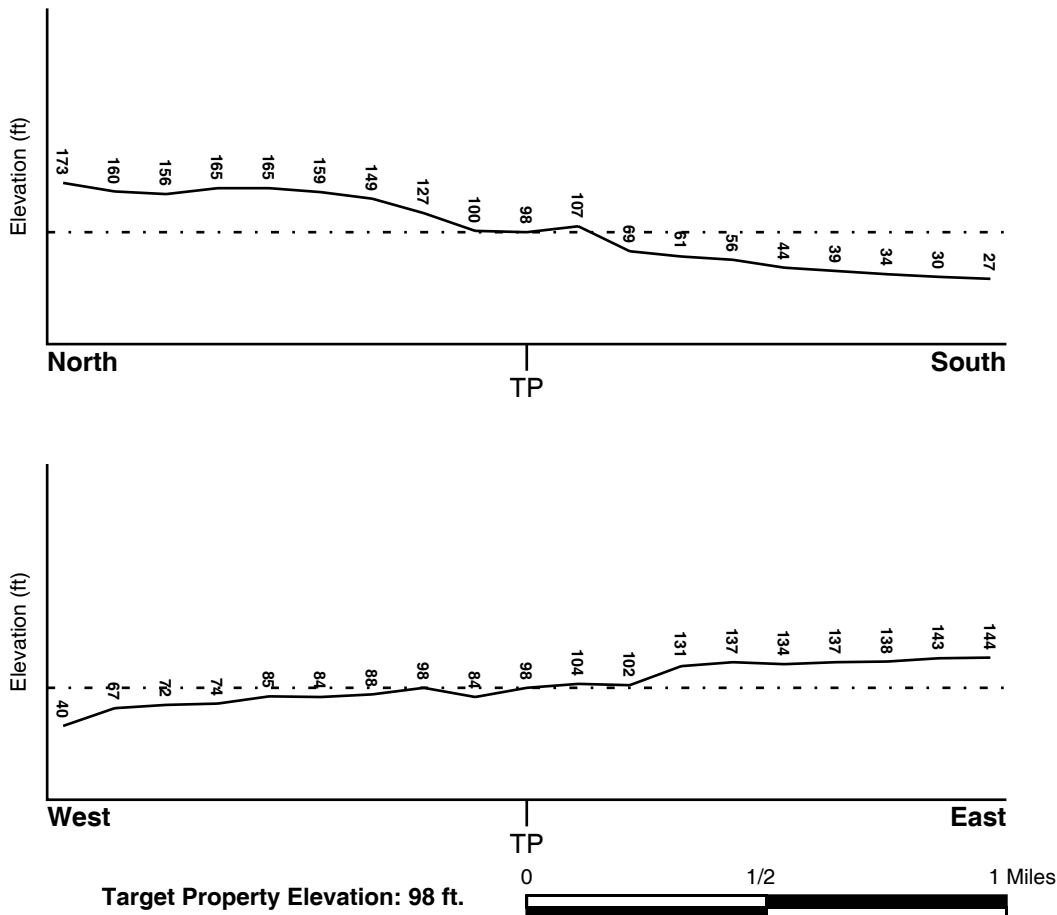

Source: Topography has been determined from the USGS 7.5' Digital Elevation Model and should be evaluated on a relative (not an absolute) basis. Relative elevation information between sites of close proximity should be field verified.

GEOCHECK® - PHYSICAL SETTING SOURCE SUMMARY

HYDROLOGIC INFORMATION

Surface water can act as a hydrologic barrier to groundwater flow. Such hydrologic information can be used to assist the environmental professional in forming an opinion about the impact of nearby contaminated properties or, should contamination exist on the target property, what downgradient sites might be impacted.

Refer to the Physical Setting Source Map following this summary for hydrologic information (major waterways and bodies of water).

FEMA FLOOD ZONE

<u>Target Property County</u>	FEMA Flood <u>Electronic Data</u>
ALAMEDA, CA	YES - refer to the Overview Map and Detail Map
Flood Plain Panel at Target Property:	0650480020B
Additional Panels in search area:	0650480025B

NATIONAL WETLAND INVENTORY

<u>NWI Quad at Target Property</u>	NWI Electronic <u>Data Coverage</u>
OAKLAND EAST	YES - refer to the Overview Map and Detail Map

HYDROGEOLOGIC INFORMATION

Hydrogeologic information obtained by installation of wells on a specific site can often be an indicator of groundwater flow direction in the immediate area. Such hydrogeologic information can be used to assist the environmental professional in forming an opinion about the impact of nearby contaminated properties or, should contamination exist on the target property, what downgradient sites might be impacted.

Site-Specific Hydrogeological Data*:

Search Radius:	1.25 miles
Status:	Not found

AQUIFLOW®

Search Radius: 1.000 Mile.

EDR has developed the AQUIFLOW Information System to provide data on the general direction of groundwater flow at specific points. EDR has reviewed reports submitted by environmental professionals to regulatory authorities at select sites and has extracted the date of the report, groundwater flow direction as determined hydrogeologically, and the depth to water table.

<u>MAP ID</u>	<u>LOCATION FROM TP</u>	<u>GENERAL DIRECTION GROUNDWATER FLOW</u>
1	1/2 - 1 Mile South	SE
2	1/2 - 1 Mile ENE	Varies
3	1/2 - 1 Mile SSW	E
A4	1/2 - 1 Mile SSE	NW
A5	1/2 - 1 Mile SSE	NW
6	1/2 - 1 Mile East	NE
B7	1/2 - 1 Mile ENE	N
B8	1/2 - 1 Mile NE	N
9	1/2 - 1 Mile NE	Varies

* ©1996 Site-specific hydrogeological data gathered by CERCLIS Alerts, Inc., Bainbridge Island, WA. All rights reserved. All of the information and opinions presented are those of the cited EPA report(s), which were completed under a Comprehensive Environmental Response Compensation and Liability Information System (CERCLIS) investigation.

GEOCHECK® - PHYSICAL SETTING SOURCE SUMMARY

<u>MAP ID</u>	<u>LOCATION FROM TP</u>	<u>GENERAL DIRECTION GROUNDWATER FLOW</u>
C10	1/2 - 1 Mile SSW	Varies
11	1/2 - 1 Mile WSW	N, S, Varies
D12	1/2 - 1 Mile North	NE,W,Varies
D13	1/2 - 1 Mile North	SW
C14	1/2 - 1 Mile SSW	NE

For additional site information, refer to Physical Setting Source Map Findings.

GEOCHECK® - PHYSICAL SETTING SOURCE SUMMARY

GROUNDWATER FLOW VELOCITY INFORMATION

Groundwater flow velocity information for a particular site is best determined by a qualified environmental professional using site specific geologic and soil strata data. If such data are not reasonably ascertainable, it may be necessary to rely on other sources of information, including geologic age identification, rock stratigraphic unit and soil characteristics data collected on nearby properties and regional soil information. In general, contaminant plumes move more quickly through sandy-gravelly types of soils than silty-clayey types of soils.

GEOLOGIC INFORMATION IN GENERAL AREA OF TARGET PROPERTY

Geologic information can be used by the environmental professional in forming an opinion about the relative speed at which contaminant migration may be occurring.

ROCK STRATIGRAPHIC UNIT

Era:	Cenozoic
System:	Quaternary
Series:	Quaternary
Code:	Q <i>(decoded above as Era, System & Series)</i>

GEOLOGIC AGE IDENTIFICATION

Category: Stratified Sequence

Geologic Age and Rock Stratigraphic Unit Source: P.G. Schruben, R.E. Arndt and W.J. Bawiec, Geology of the Conterminous U.S. at 1:2,500,000 Scale - a digital representation of the 1974 P.B. King and H.M. Beikman Map, USGS Digital Data Series DDS - 11 (1994).

SSURGO SOIL MAP - 1789633.2s

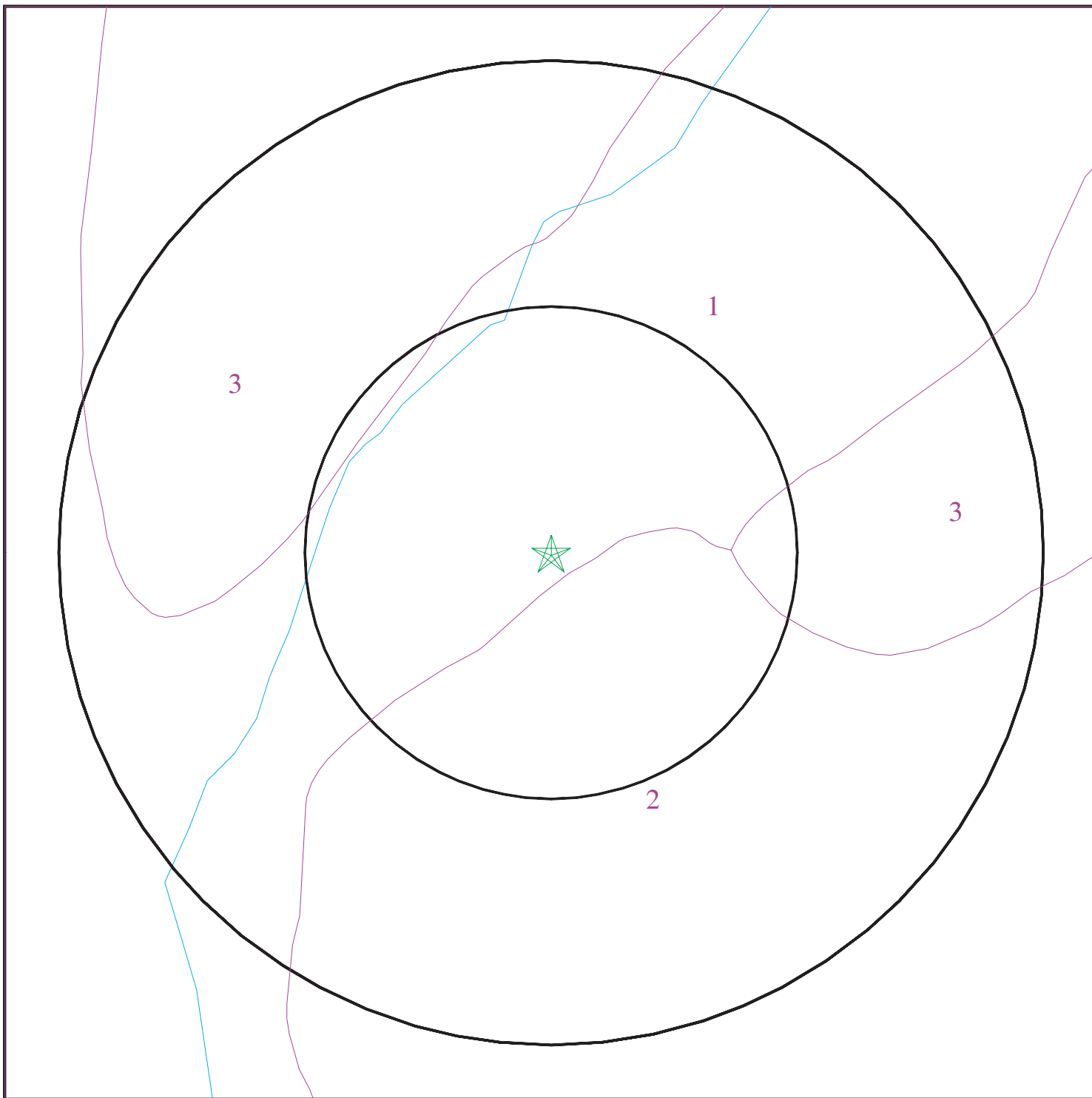

- ★ Target Property
- SSURGO Soil
- Water

0 1/16 1/8 1/4 Miles



SITE NAME: Campos Property
ADDRESS: 2145 35th Avenue
Oakland CA 94601
LAT/LONG: 37.7851 / 122.2161

CLIENT: Brighton Environmental
CONTACT: Bob Roat
INQUIRY #: 1789633.2s
DATE: November 03, 2006 5:37 pm

GEOCHECK[®] - PHYSICAL SETTING SOURCE SUMMARY

DOMINANT SOIL COMPOSITION IN GENERAL AREA OF TARGET PROPERTY

The U.S. Department of Agriculture's (USDA) Soil Conservation Service (SCS) leads the National Cooperative Soil Survey (NCSS) and is responsible for collecting, storing, maintaining and distributing soil survey information for privately owned lands in the United States. A soil map in a soil survey is a representation of soil patterns in a landscape. The following information is based on Soil Conservation Service SSURGO data.

Soil Map ID: 1

Soil Component Name: TIERRA

Soil Surface Texture: loam

Hydrologic Group: Class D - Very slow infiltration rates. Soils are clayey, have a high water table, or are shallow to an impervious layer.

Soil Drainage Class: Moderately well drained. Soils have a layer of low hydraulic conductivity, wet state high in the profile. Depth to water table is 3 to 6 feet.

Hydric Status: Soil does not meet the requirements for a hydric soil.

Corrosion Potential - Uncoated Steel: HIGH

Depth to Bedrock Min: > 0 inches

Depth to Bedrock Max: > 0 inches

Soil Layer Information							
Layer	Boundary		Soil Texture Class	Classification		Permeability Rate (in/hr)	Soil Reaction (pH)
	Upper	Lower		AASHTO Group	Unified Soil		
1	0 inches	12 inches	loam	Silt-Clay Materials (more than 35 pct. passing No. 200), Silty Soils.	FINE-GRAINED SOILS, Silts and Clays (liquid limit less than 50%), Lean Clay	Max: 2.00 Min: 0.60	Max: 6.50 Min: 5.10
2	12 inches	32 inches	clay	Silt-Clay Materials (more than 35 pct. passing No. 200), Clayey Soils.	FINE-GRAINED SOILS, Silts and Clays (liquid limit 50% or more), Fat Clay.	Max: 0.06 Min: 0.00	Max: 7.30 Min: 5.60
3	32 inches	60 inches	clay loam	Silt-Clay Materials (more than 35 pct. passing No. 200), Clayey Soils.	FINE-GRAINED SOILS, Silts and Clays (liquid limit less than 50%), Lean Clay	Max: 0.20 Min: 0.06	Max: 8.40 Min: 5.60

GEOCHECK® - PHYSICAL SETTING SOURCE SUMMARY

Soil Map ID: 2

Soil Component Name: TIERRA

Soil Surface Texture: loam

Hydrologic Group: Class D - Very slow infiltration rates. Soils are clayey, have a high water table, or are shallow to an impervious layer.

Soil Drainage Class: Moderately well drained. Soils have a layer of low hydraulic conductivity, wet state high in the profile. Depth to water table is 3 to 6 feet.

Hydric Status: Soil does not meet the requirements for a hydric soil.

Corrosion Potential - Uncoated Steel: HIGH

Depth to Bedrock Min: > 0 inches

Depth to Bedrock Max: > 0 inches

Soil Layer Information							
Layer	Boundary		Soil Texture Class	Classification		Permeability Rate (in/hr)	Soil Reaction (pH)
	Upper	Lower		AASHTO Group	Unified Soil		
1	0 inches	12 inches	loam	Silt-Clay Materials (more than 35 pct. passing No. 200), Silty Soils.	FINE-GRAINED SOILS, Silts and Clays (liquid limit less than 50%), Lean Clay	Max: 2.00 Min: 0.60	Max: 6.50 Min: 5.60
2	12 inches	32 inches	clay	Silt-Clay Materials (more than 35 pct. passing No. 200), Clayey Soils.	FINE-GRAINED SOILS, Silts and Clays (liquid limit 50% or more), Fat Clay.	Max: 0.06 Min: 0.00	Max: 7.30 Min: 5.60
3	32 inches	60 inches	sandy clay loam	Silt-Clay Materials (more than 35 pct. passing No. 200), Clayey Soils.	FINE-GRAINED SOILS, Silts and Clays (liquid limit less than 50%), Lean Clay	Max: 0.20 Min: 0.06	Max: 8.40 Min: 5.60

Soil Map ID: 3

Soil Component Name: TIERRA

Soil Surface Texture: loam

Hydrologic Group: Class D - Very slow infiltration rates. Soils are clayey, have a high water table, or are shallow to an impervious layer.

Soil Drainage Class: Moderately well drained. Soils have a layer of low hydraulic conductivity, wet state high in the profile. Depth to water table is 3 to 6 feet.

GEOCHECK® - PHYSICAL SETTING SOURCE SUMMARY

Hydric Status: Soil does not meet the requirements for a hydric soil.

Corrosion Potential - Uncoated Steel: HIGH

Depth to Bedrock Min: > 0 inches

Depth to Bedrock Max: > 0 inches

Soil Layer Information							
Layer	Boundary		Soil Texture Class	Classification		Permeability Rate (in/hr)	Soil Reaction (pH)
	Upper	Lower		AASHTO Group	Unified Soil		
1	0 inches	12 inches	loam	Silt-Clay Materials (more than 35 pct. passing No. 200), Silty Soils.	FINE-GRAINED SOILS, Silts and Clays (liquid limit less than 50%), Lean Clay	Max: 2.00 Min: 0.60	Max: 6.50 Min: 5.10
2	12 inches	32 inches	clay	Silt-Clay Materials (more than 35 pct. passing No. 200), Clayey Soils.	FINE-GRAINED SOILS, Silts and Clays (liquid limit 50% or more), Fat Clay.	Max: 0.06 Min: 0.00	Max: 7.30 Min: 5.60
3	32 inches	60 inches	clay loam	Silt-Clay Materials (more than 35 pct. passing No. 200), Clayey Soils.	FINE-GRAINED SOILS, Silts and Clays (liquid limit less than 50%), Lean Clay	Max: 0.20 Min: 0.06	Max: 8.40 Min: 5.60

LOCAL / REGIONAL WATER AGENCY RECORDS

EDR Local/Regional Water Agency records provide water well information to assist the environmental professional in assessing sources that may impact ground water flow direction, and in forming an opinion about the impact of contaminant migration on nearby drinking water wells.

WELL SEARCH DISTANCE INFORMATION

<u>DATABASE</u>	<u>SEARCH DISTANCE (miles)</u>
Federal USGS	1.000
Federal FRDS PWS	Nearest PWS within 1 mile
State Database	1.000

FEDERAL USGS WELL INFORMATION

<u>MAP ID</u>	<u>WELL ID</u>	<u>LOCATION FROM TP</u>
_____	_____	_____

GEOCHECK® - PHYSICAL SETTING SOURCE SUMMARY

FEDERAL USGS WELL INFORMATION

<u>MAP ID</u>	<u>WELL ID</u>	<u>LOCATION FROM TP</u>
No Wells Found		

FEDERAL FRDS PUBLIC WATER SUPPLY SYSTEM INFORMATION

<u>MAP ID</u>	<u>WELL ID</u>	<u>LOCATION FROM TP</u>
No PWS System Found		

Note: PWS System location is not always the same as well location.

STATE DATABASE WELL INFORMATION

<u>MAP ID</u>	<u>WELL ID</u>	<u>LOCATION FROM TP</u>
No Wells Found		

PHYSICAL SETTING SOURCE MAP - 1789633.2s

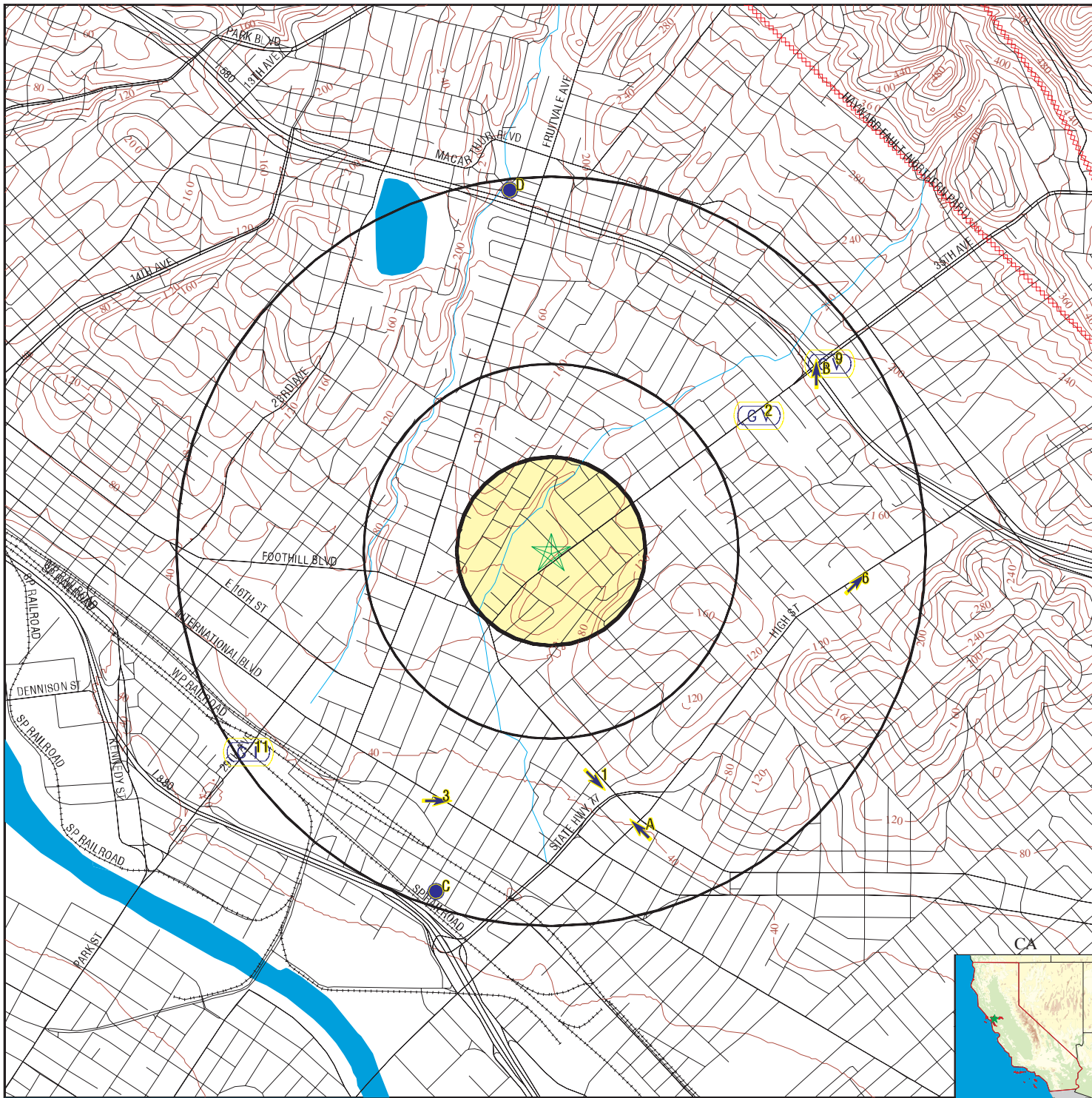

- County Boundary
- Major Roads
- Contour Lines
- Earthquake Fault Lines
- Earthquake epicenter, Richter 5 or greater
- Water Wells
- Public Water Supply Wells
- Cluster of Multiple Icons

- Groundwater Flow Direction
- Indeterminate Groundwater Flow at Location
- Groundwater Flow Varies at Location
- Closest Hydrogeological Data
- Oil, gas or related wells

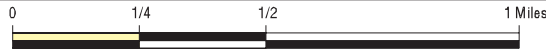

SITE NAME: Campos Property
 ADDRESS: 2145 35th Avenue
 Oakland CA 94601
 LAT/LONG: 37.7851 / 122.2161

CLIENT: Brighton Environmental
 CONTACT: Bob Roat
 INQUIRY #: 1789633.2s
 DATE: November 03, 2006 5:37 pm

GEOCHECK® - PHYSICAL SETTING SOURCE MAP FINDINGS

Map ID
Direction
Distance
Elevation

Database EDR ID Number

1 South 1/2 - 1 Mile Lower	Site ID: 01-1431 Groundwater Flow: SE Shallow Water Depth: 10.5 Deep Water Depth: 12.5 Average Water Depth: Not Reported Date: 09/17/1986	AQUIFLOW	63782
2 ENE 1/2 - 1 Mile Higher	Site ID: 01-0585 Groundwater Flow: Varies Shallow Water Depth: Not Reported Deep Water Depth: Not Reported Average Water Depth: 10-12 Date: 08/10/1991	AQUIFLOW	63807
3 SSW 1/2 - 1 Mile Lower	Site ID: 01-1812 Groundwater Flow: E Shallow Water Depth: Not Reported Deep Water Depth: Not Reported Average Water Depth: Not Reported Date: 03/04/1998	AQUIFLOW	63714
A4 SSE 1/2 - 1 Mile Lower	Site ID: 01-0231 Groundwater Flow: NW Shallow Water Depth: Not Reported Deep Water Depth: Not Reported Average Water Depth: 20/30 Date: 10/09/1996	AQUIFLOW	63800
A5 SSE 1/2 - 1 Mile Lower	Site ID: 01-1156 Groundwater Flow: NW Shallow Water Depth: Not Reported Deep Water Depth: Not Reported Average Water Depth: Not Reported Date: 01/15/1990	AQUIFLOW	67889
6 East 1/2 - 1 Mile Higher	Site ID: 01-0100 Groundwater Flow: NE Shallow Water Depth: Not Reported Deep Water Depth: Not Reported Average Water Depth: 12 Date: 06/14/1996	AQUIFLOW	64095
B7 ENE 1/2 - 1 Mile Higher	Site ID: 01-0227 Groundwater Flow: N Shallow Water Depth: 16.0 Deep Water Depth: 26.0 Average Water Depth: Not Reported Date: 09/13/1991	AQUIFLOW	63825

GEOCHECK® - PHYSICAL SETTING SOURCE MAP FINDINGS

Map ID Direction Distance Elevation			Database	EDR ID Number
B8 NE 1/2 - 1 Mile Higher	Site ID:	01-1590	AQUIFLOW	63666
	Groundwater Flow:	N		
	Shallow Water Depth:	Not Reported		
	Deep Water Depth:	Not Reported		
	Average Water Depth:	20		
Date:	05/19/1997			
9 NE 1/2 - 1 Mile Higher	Site ID:	01-0587	AQUIFLOW	63678
	Groundwater Flow:	Varies		
	Shallow Water Depth:	Not Reported		
	Deep Water Depth:	Not Reported		
	Average Water Depth:	12		
Date:	03/26/1992			
C10 SSW 1/2 - 1 Mile Lower	Site ID:	01-4055	AQUIFLOW	63749
	Groundwater Flow:	Varies		
	Shallow Water Depth:	3.4		
	Deep Water Depth:	6.8		
	Average Water Depth:	Not Reported		
Date:	05/04/1996			
11 WSW 1/2 - 1 Mile Lower	Site ID:	01-1763	AQUIFLOW	55637
	Groundwater Flow:	N, S, Varies		
	Shallow Water Depth:	Not Reported		
	Deep Water Depth:	Not Reported		
	Average Water Depth:	Not Reported		
Date:	04/21/1999			
D12 North 1/2 - 1 Mile Higher	Site ID:	01-1952	AQUIFLOW	55845
	Groundwater Flow:	NE,W,Varies		
	Shallow Water Depth:	Not Reported		
	Deep Water Depth:	Not Reported		
	Average Water Depth:	Not Reported		
Date:	02/16/1998			
D13 North 1/2 - 1 Mile Higher	Site ID:	01-1952	AQUIFLOW	55843
	Groundwater Flow:	SW		
	Shallow Water Depth:	Not Reported		
	Deep Water Depth:	Not Reported		
	Average Water Depth:	5		
Date:	05/13/1998			
C14 SSW 1/2 - 1 Mile Lower	Site ID:	01-2086	AQUIFLOW	63723
	Groundwater Flow:	NE		
	Shallow Water Depth:	Not Reported		
	Deep Water Depth:	Not Reported		
	Average Water Depth:	15		
Date:	06/03/1994			

GEOCHECK® - PHYSICAL SETTING SOURCE MAP FINDINGS RADON

AREA RADON INFORMATION

State Database: CA Radon

Radon Test Results

Zip	Total Sites	> 4 Pci/L	Pct. > 4 Pci/L
94601	6	0	0.00

Federal EPA Radon Zone for ALAMEDA County: 2

- Note: Zone 1 indoor average level > 4 pCi/L.
 : Zone 2 indoor average level >= 2 pCi/L and <= 4 pCi/L.
 : Zone 3 indoor average level < 2 pCi/L.

Federal Area Radon Information for ALAMEDA COUNTY, CA

Number of sites tested: 49

Area	Average Activity	% <4 pCi/L	% 4-20 pCi/L	% >20 pCi/L
Living Area - 1st Floor	0.776 pCi/L	100%	0%	0%
Living Area - 2nd Floor	-0.400 pCi/L	100%	0%	0%
Basement	1.338 pCi/L	100%	0%	0%

PHYSICAL SETTING SOURCE RECORDS SEARCHED

TOPOGRAPHIC INFORMATION

USGS 7.5' Digital Elevation Model (DEM)

Source: United States Geologic Survey

EDR acquired the USGS 7.5' Digital Elevation Model in 2002 and updated it in 2006. The 7.5 minute DEM corresponds to the USGS 1:24,000- and 1:25,000-scale topographic quadrangle maps. The DEM provides elevation data with consistent elevation units and projection.

Scanned Digital USGS 7.5' Topographic Map (DRG)

Source: United States Geologic Survey

A digital raster graphic (DRG) is a scanned image of a U.S. Geological Survey topographic map. The map images are made by scanning published paper maps on high-resolution scanners. The raster image is georeferenced and fit to the Universal Transverse Mercator (UTM) projection.

HYDROLOGIC INFORMATION

Flood Zone Data: This data, available in select counties across the country, was obtained by EDR in 1999 from the Federal Emergency Management Agency (FEMA). Data depicts 100-year and 500-year flood zones as defined by FEMA.

NWI: National Wetlands Inventory. This data, available in select counties across the country, was obtained by EDR in 2002 and 2005 from the U.S. Fish and Wildlife Service.

HYDROGEOLOGIC INFORMATION

AQUIFLOW^R Information System

Source: EDR proprietary database of groundwater flow information

EDR has developed the AQUIFLOW Information System (AIS) to provide data on the general direction of groundwater flow at specific points. EDR has reviewed reports submitted to regulatory authorities at select sites and has extracted the date of the report, hydrogeologically determined groundwater flow direction and depth to water table information.

GEOLOGIC INFORMATION

Geologic Age and Rock Stratigraphic Unit

Source: P.G. Schruben, R.E. Arndt and W.J. Bawiec, Geology of the Conterminous U.S. at 1:2,500,000 Scale - A digital representation of the 1974 P.B. King and H.M. Beikman Map, USGS Digital Data Series DDS - 11 (1994).

STATSGO: State Soil Geographic Database

Source: Department of Agriculture, Natural Resources Conservation Services

The U.S. Department of Agriculture's (USDA) Natural Resources Conservation Service (NRCS) leads the national Conservation Soil Survey (NCSS) and is responsible for collecting, storing, maintaining and distributing soil survey information for privately owned lands in the United States. A soil map in a soil survey is a representation of soil patterns in a landscape. Soil maps for STATSGO are compiled by generalizing more detailed (SSURGO) soil survey maps.

SSURGO: Soil Survey Geographic Database

Source: Department of Agriculture, Natural Resources Conservation Services (NRCS)

Telephone: 800-672-5559

SSURGO is the most detailed level of mapping done by the Natural Resources Conservation Services, mapping scales generally range from 1:12,000 to 1:63,360. Field mapping methods using national standards are used to construct the soil maps in the Soil Survey Geographic (SSURGO) database. SSURGO digitizing duplicates the original soil survey maps. This level of mapping is designed for use by landowners, townships and county natural resource planning and management.

PHYSICAL SETTING SOURCE RECORDS SEARCHED

LOCAL / REGIONAL WATER AGENCY RECORDS

FEDERAL WATER WELLS

PWS: Public Water Systems

Source: EPA/Office of Drinking Water

Telephone: 202-564-3750

Public Water System data from the Federal Reporting Data System. A PWS is any water system which provides water to at least 25 people for at least 60 days annually. PWSs provide water from wells, rivers and other sources.

PWS ENF: Public Water Systems Violation and Enforcement Data

Source: EPA/Office of Drinking Water

Telephone: 202-564-3750

Violation and Enforcement data for Public Water Systems from the Safe Drinking Water Information System (SDWIS) after August 1995. Prior to August 1995, the data came from the Federal Reporting Data System (FRDS).

USGS Water Wells: USGS National Water Inventory System (NWIS)

This database contains descriptive information on sites where the USGS collects or has collected data on surface water and/or groundwater. The groundwater data includes information on wells, springs, and other sources of groundwater.

STATE RECORDS

California Drinking Water Quality Database

Source: Department of Health Services

Telephone: 916-324-2319

The database includes all drinking water compliance and special studies monitoring for the state of California since 1984. It consists of over 3,200,000 individual analyses along with well and water system information.

OTHER STATE DATABASE INFORMATION

California Oil and Gas Well Locations

Source: Department of Conservation

Telephone: 916-323-1779

RADON

State Database: CA Radon

Source: Department of Health Services

Telephone: 916-324-2208

Radon Database for California

Area Radon Information

Source: USGS

Telephone: 703-356-4020

The National Radon Database has been developed by the U.S. Environmental Protection Agency (USEPA) and is a compilation of the EPA/State Residential Radon Survey and the National Residential Radon Survey. The study covers the years 1986 - 1992. Where necessary data has been supplemented by information collected at private sources such as universities and research institutions.

EPA Radon Zones

Source: EPA

Telephone: 703-356-4020

Sections 307 & 309 of IRAA directed EPA to list and identify areas of U.S. with the potential for elevated indoor radon levels.

OTHER

Airport Landing Facilities: Private and public use landing facilities

Source: Federal Aviation Administration, 800-457-6656

Epicenters: World earthquake epicenters, Richter 5 or greater

Source: Department of Commerce, National Oceanic and Atmospheric Administration

California Earthquake Fault Lines: The fault lines displayed on EDR's Topographic map are digitized quaternary fault lines, prepared in 1975 by the United State Geological Survey. Additional information (also from 1975) regarding activity at specific fault lines comes from California's Preliminary Fault Activity Map prepared by the California Division of Mines and Geology.

PHYSICAL SETTING SOURCE RECORDS SEARCHED

STREET AND ADDRESS INFORMATION

© 2006 Tele Atlas North America, Inc. All rights reserved. This material is proprietary and the subject of copyright protection and other intellectual property rights owned by or licensed to Tele Atlas North America, Inc. The use of this material is subject to the terms of a license agreement. You will be held liable for any unauthorized copying or disclosure of this material.



Sanborn Map Abbreviations

"Linking technology with tradition"®



Abbreviation	Meaning	Abbreviation	Meaning
A	Automobile (usually designates the location of a garage)	HPFS	High pressure fire service
A in B	Automobile located in basement	H'dw	Hardware
A S	Automatic sprinkler	Hack	Hackney or delivery service
Abv	Above	Hardw	Hardware
ACS	Automatic chemical sprinkler	Ho	Hotel or house (as used to designate a warehouse)
AFA	Automatic fire alarm	Htr	Heater
Agr	Agricultural	Hyd	Hydrant
Appts	Apparatus	ICRR	Illinois Central Railroad
Apts	Apartments	Imp	Implements
Asb Cl	Asbestos clad	Ins	Insurance
Att'd	Attended	Insts	Instruments
Audit'm	Auditorium	Ir Cl	Iron clad
Auto Ho	Automobile house, or garage	K of C	Knights of Columbus
B	Basement, boiler or occasionally brick	Lab	Laboratory
B&S	Boots and shoes	Lodg'g	Lodging
BPOE	Benevolent & Protective Order of Elks	Luth	Lutheran
B Sm	Blacksmith	Luth'n	Lutheran
B'd'g	Building	ME	Methodist Episcopal
B'lr	Boiler	Mach'y	Machinery
B'st	Basement	Mak'r	Maker
Bak'y	Bakery	Man'f'y	Manufactory or factory
Balc	Balcony	Mdse	Merchandise
Bap	Baptist	Mfy	Manufactory or factory
Bbl	Barrel	Mill'y	Millinery
Bbls	Barrels	Mkg	Making
BE	Brick enclosed elevator	Mo	Motor
Bill'ds	Billiards	NS	Not sprinklered
Bl Sm	Blacksmith	OU	Open under
Blk Sm	Blacksmith	Off	Office
Bst	Basement	PO	Post office
C B	Cement brick or concrete block construction	Paint'g	Painting
C Br	Concrete brick or cement block construction	Pat Med	Patent medicines
Cap'cy	Capacity	Plumb'g	Plumbing
Carp'tr	Carpenter	Print'g	Printing
CBET	Concrete enclosed elevator with traps	QH	Quadruple (fire) hydrant
Chem	Chemical	RC	Roman Catholic
Chinaw	Chinaware or porcelain	R'f	Roof
Chine	Chinese	R'm	Room
Cl	Clad	Rep	Repair
Clo	Clothing	Rep'g	Repairing
Co	Company	Repos'y	Repository
Comp	Composition construction (i.e. stucco) or compressor	Rest'r't	Restaurant
Conc	Concrete	Rf	Roof
Con'f'y	Confectionary (candy store)	Rm	Room
Confec'y	Confectionary (candy store)	S	Store
Constr'n	Construction	SA	Spark arrester
Corp'n	Corporation	S Vac	Store portion of building is vacant
D	Dwelling	Sal	Saloon
DH	Double (fire) hydrant	Sky'ts	Skylights
DG	Dry goods	Sm	Smith, as in gunsmith or blacksmith
Drs	Doctor's office	Sm Ho	Smokehouse
Dwg	Dwelling	Sp'k'l'rs	Sprinklers
E	Open elevator	St'ge	Storage
E Fl	Each Floor	St'y	Story
EI	Electric	Sta	Station
Elec	Electrician	Stat'y	Stationary
Eng	Engine	TH	Triple (fire) hydrant
Ent	Entertainment	Tel	Telephone
Episc'l	Episcopal	Tenem'ts	Tenements
ESC	Elevator with self-closing traps	TESC	Tile enclosed elevator with self-closing traps
ET	Elevator with traps	Tinw	Tinware
Exch	Telephone exchange	Trim'm'g	Trimming
Expr	Express (as used to designate a delivery service)	U	Upright
F	Flat (as used to designate a delivery service)	Up	Upright
FA	Fire alarm	VP	Vertical pipe
FE	Fire escape	Vac	Vacant
F Pump	Fire pump	Ven'd	Veneered
Fill'g Sta	Filling station, or gas station	Ven'rd	Veneered
Fl	Floor	W	Ware, as in warehouse or wareroom
Fr Attic	Frame constructed attic	WC	Water closet or toilet
Frat	Fraternity	WG	Wire glass skylights
Fur	Furnishings	W Ho	Warehouse
Furn'g	Furnishings	WPA	Works Progress Administration
Furne	Furniture	W'ks	Works
GAR	Grand Army of the Republic	Whol	Wholesale
GT	Gasoline tank	Wkg	Working
Gal	Gallery	Woodw'g	Woodworking
Gall	Gallery		
Gall'y	Gallery		
Gen'l	General (as used to designate a general store)		
Gents	Gentlemen's		
Greas'g	Greasing		
Gro	Grocery or groceries		

Environmental Data Resources, Inc.

Your one-stop shop for environmental risk management data.

phone: 800.352.0050 • fax: 800.231.6802 • web: www.edrnet.com



Sanborn Map Legend

"Linking technology with tradition"®



<p>TILE 1st BRICK 1st PYROBAR 1st</p> <p>ADOBE</p> <p>HEIGHT OF BUILDING IN FEET FROM GROUND TO ROOF LINE</p> <p>(C.BR.)</p> <p>(C.B.)</p> <p>(CONC.)</p> <p>(TILE)</p> <p>NUMBER OF STORIES</p> <p>TWO STORIES AND BSMT COMPOSITION ROOF</p> <p>SHINGLE ROOF</p> <p>(VEND)</p> <p>BRICK 1st</p> <p>FRAME, BRICK LINED</p> <p>F = FLAT S = STORE</p> <p>D = DWELLING</p> <p>A in B = AUTO. IN BSMT</p> <p>LOFT</p> <p>(ASB.CL.)</p> <p>NON COMBUSTIBLE ROOF COVERING OF METAL, SLATE, TILE OR ASBESTOS SHINGLES</p> <p>SKYLIGHT LIGHTING TOP STORY ONLY</p> <p>SKYLIGHT LIGHTING THREE STORIES</p> <p>WIRED GLASS SKYLIGHT</p> <p>FIRE WALL 48 INCHES ABV. RF.</p> <p>Figures 8,12,16 indicate thickness of wall in inches</p> <p>Wall without opening and size in inches</p> <p>Wall with openings on floors as designated</p> <p>Opening with single iron or tin clad door</p> <p>Opening with double iron or tin clad doors</p> <p>Opening with standard fire doors</p> <p>Openings with wired glass doors</p> <p>WATER TANK</p> <p>DRIVE OR PASSAGE WAY</p> <p>STABLE</p> <p>A.</p> <p>(C.B.)</p> <p>(C.B. & BR.)</p>	<p>Fire proof construction (OR FIRE RESISTIVE CONST'N)</p> <p>Adobe building</p> <p>Stone building</p> <p>Concrete, lime cinder or cement brick</p> <p>Hollow concrete or cement block const'n</p> <p>Concrete or reinforced concrete const'n</p> <p>Tile building</p> <p>Brick building with frame cornice</p> <p>Brick building with stone front</p> <p>Brick building with frame side (DIVIDED BY FRAME PARTITION)</p> <p>Brick veneered building</p> <p>Brick and frame building</p> <p>Frame building, brick lined</p> <p>Frame building, metal clad</p> <p>Frame building</p> <p>Iron building</p> <p>Tenant building occupied by various manufacturing or occupancies</p> <p>Frame building covered with asbestos</p> <p>Brick building with brick or metal cornice</p> <p>Fire wall 6 inches above roof</p> <p>Fire wall 12 inches above roof</p> <p>Fire wall 18 inches above roof</p> <p>Fire wall 36 inches above roof</p> <p>Figures 8,12,16 indicate thickness of wall in inches</p> <p>Wall without opening and size in inches</p> <p>Wall with openings on floors as designated</p> <p>Opening with single iron or tin clad door</p> <p>Opening with double iron or tin clad doors</p> <p>Opening with standard fire doors</p> <p>Openings with wired glass doors</p> <p>Water tank</p> <p>Drive or passage way</p> <p>Stable</p> <p>Auto. (H ouse or private garage)</p> <p>Solid brick with interior walls of C.B. or C.B. and brick mixed</p>	<p>C.B. & BR. CONST'N</p> <p>Mixed construction of C.B. and brick with one wall of solid brick.</p> <p>C.B. & BR. CONST'N (BR. FACED)</p> <p>Mixed construction of C.B. and brick with one wall faced with 4" brick.</p> <p>C.B. & BR. CONST'N</p> <p>Mixed construction of C.B. and brick throughout.</p> <p>6" W.P.I.P.E. Water pipes and size in inches.</p> <p>6" W.P.I.P.E. (PRIVATE) Water pipes of private supply</p> <p>H ouse numbers shown nearest to buildings are official or actually up on buildings.</p> <p>Old house numbers shown furthest from buildings.</p> <p>FP-1962 (conc.) A-1-a</p> <p>A fire-resistive building built in 1962 with concrete walls and reinforced concrete frame, floors and roof.</p> <p>FPX-1962 (METAL PANELS) E-2-2 NONCOMB. CEILS</p> <p>A fire-resistive building built in 1962 with metal panel walls, indirectly protected steel frame, concrete floors and roof on metal lath, noncombustible ceilings.</p> <p>NC-1962 (C.B.) H-2-d</p> <p>A noncombustible building built in 1962 with concrete block walls; unprotected steel columns and beams; concrete floors on metal lath and steel deck roof.</p> <p>Width of street (BETWEEN BLOCK LINES, NOT CURB LINES.)</p> <p>Reference to adjoining page.</p> <p>Fire engine house, as shown on key map.</p> <p>Fire pump.</p> <p>Under page number refers to corresponding page of previous edition.</p>	<p>MANSARD ROOF</p> <p>DOTS REPRESENT OPENINGS. STEMS INDICATE STORIES, COUNTING FROM LEFT TO RIGHT, LOOKING TOWARD BUILDING</p> <p>Window opening in first story.</p> <p>Window openings in second and third stories.</p> <p>Window openings in second, fourth stories.</p> <p>Windows with wired glass.</p> <p>Windows with iron or tin clad shutters.</p> <p>Window openings tenth to twenty-second stories</p> <p>E Open elevator.</p> <p>FE Frame enclosed elevator.</p> <p>ET Frame enclosed elevator with traps.</p> <p>ESC Frame enclosed elevator with self closing traps.</p> <p>CBET Concrete block enclosed elevator with traps.</p> <p>TESC Tile enclosed elevator with self closing traps.</p> <p>BE Brick enclosed elevator with wired glass door.</p> <p>5 Block number.</p> <p>IR, CH. Iron chimney</p> <p>IR, CH. S.A. Iron chimney (WITH SPARK ARRESTOR)</p> <p>Brck. chmny. Brck. chmny.</p> <p>AFA Automatic fire alarm.</p> <p>IEP Independent electric plant.</p> <p>U.P.B. Vertical steam boiler</p> <p>G.T. Gasoline tank</p> <p>(O.U.) Open under</p> <p>AS Automatic sprinklers.</p> <p>ACS Automtc. chemical sprinklers</p> <p>AS Automatic sprinklers in part of building only. (NOTE UNDER SYMBOL INDICATES PROTECTED PORTION OF BUILDING)</p> <p>1st ONLY</p> <p>NS Not sprinklered.</p> <p>Outside vertical pipe on fire escape.</p> <p>FA Fire alarm box.</p> <p>Single hydrant.</p> <p>D.H. Double hydrant.</p> <p>T.H. Triple hydrant.</p> <p>Q.H. Quadruple hydrant of the "High Pressure Fire Service".</p> <p>H.P.F.S.</p> <p>FA Fire alarm box of the "High Pressure Fire Service"</p> <p>H.P.F.S.</p> <p>Water pipes of the "High Pressure Fire Service"</p> <p>20" W. Pipe (H.P.F.S.) Service"</p> <p>+ + 12" + + Water pipes and hydrants of the "High Pressure Fire Service" as shown on key map.</p>
---	---	---	--

CODING OF STRUCTURAL UNITS FOR FIREPROOF AND NON-COMBUSTIBLE BUILDINGS

FRAMING		FLOORS		ROOF	
CODE	STRUCTURAL UNIT	CODE	STRUCTURAL UNIT	CODE	STRUCTURAL UNIT
A.	Reinforced Concrete Frame.	1.	Reinforced Concrete.	a.	Reinforced Concrete.
B.	Reinforced Concrete Joists, Columns, Beams, Trusses, Arches, Masonry Piers.		Reinforced Concrete with Masonry Units.		Reinforced Concrete with Masonry Units.
C.	Protected Steel Frame.		Pre-cast Concrete or Gypsum Slabs or Planks.		Reinforced Gypsum Concrete. Pre-cast Concrete or Gypsum Slabs or Planks.
D.	Individually Protected Steel Joists, Columns, Beams, Trusses, Arches.	2.	Concrete on Metal Lath, Incombustible Form Boards, Paper-backed Wire Fabric, Steel Deck, and Cellular, Ribbed or Corrugated Steel Units.	b.	Concrete or Gypsum on Metal Lath, Incombustible Form Boards, Paper-backed Wire Fabric, Steel Deck, and Cellular, Ribbed or Corrugated Steel Units.
E.	Indirectly Protected Steel Frame.				
F.	Indirectly Protected Steel Joists, Columns, Beams, Trusses, Arches.	3.	Open Steel Deck or Grating.	c.	Incombustible Composition Boards with or without Insulation. Masonry or Metal Tiles.
G.	Unprotected Steel Frame.				
H.	Unprotected Steel Joists, Columns, Beams, Trusses, Arches.				
O.	Masonry Bearing Walls.			d.	Steel Deck, Corrugated Metal or Asbestos Protected Metal with or without Insulation.

R	RESIDENTIAL	M	MANUFACTURING
RT	RESIDENTIAL-TRANSIENT	P	PUBLIC OR INSTITUTIONAL
C	COMMERCIAL	U	UTILITY
W	WAREHOUSE	T	TRANSPORTATION

LAND USE CODE APPLICABLE TO CHANGES DIAGRAMMED AFTER 5/69

NUMERICAL PREFIX INDICATES THE NUMBER OF ESTABLISHMENTS IN EACH CATEGORY

The coding for framing, floor and roof structural units as shown above is used in describing the construction of fire-resistive buildings. In addition, reports for fire-resistive buildings will show the date built and wall construction when other than brick.

FP buildings have masonry floors and roof; concrete and/or directly or indirectly protected steel framings and clay brick, stone or poured concrete walls.

FPX buildings are FP buildings with interior walls such as concrete block, cement brick, metal or glass panels, etc.

NC buildings have unprotected steel framing and fire-resistive but non-masonry floors and roof.

EDR, Inc.
 Your one-stop shop for environmental risk management data.
 800.352.0050
 www.edrnet.com