

879
1

ASSESSOR'S MAP 27
Map of the Galindo Tract (Brooklyn Township) (Bk. 15 Pg. 62)
Map of the Phillips Tract (Bk. 23 Pg. 71)
Map of the Fruitvale Villa Tract. (Bk. 10 Pg. 64)

Scale 1 in = 50 ft.

Code Area No. 17-008

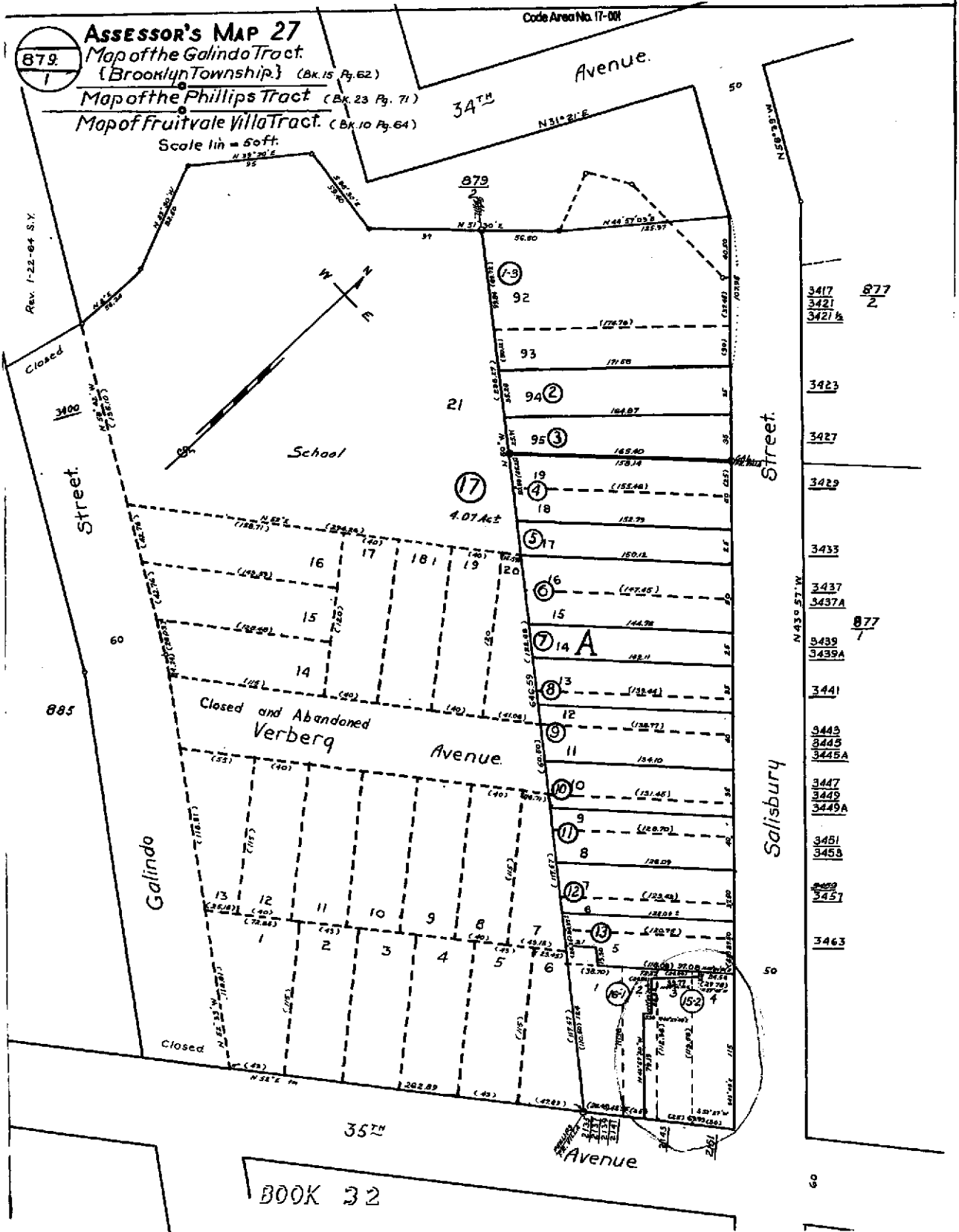

Rev. 1-22-94 S.Y.

BOOK 32

3417 877
3421 2
3421 1/2

3423

3427

3429

3433

3437

3437A

3439 877
3439A 7

3441

3445

3445

3445A

3447

3449

3449A

3451

3453

3455

3457

3463

3465

3467

3469

3471

3473

3475

3477

3479

3481

3483

3485

3487

3489

3491

3493

3495

3497

3499



COUNTY OF ALAMEDA
Assessor's Office
Property Value System

[Help](#)

[New Query](#)

[History](#) | [Value](#) | [Transfer](#) | [Map](#) | [Glossary](#)

Parcel Number: **27-879-15-2** Inactive: **N** Lien Date: **01/01/2006** Owner: **CAMPOS MARIA**
 Property Address: **2145 35TH AVE, OAKLAND, CA 94601-3124**
 Current Mailing Address as of 02/10/2005: **CAMPOS MARIA, 1424 FRUITVALE AVE , OAKLAND, CA 94601-2321**

Mailing Name		Historical Mailing Address	Document Date	Document Number	Value From Trans Tax	Parcel Count	Use
CAMPOS MARIA	List Owners	1465 FRUITVALE AVE , OAKLAND, CA 94601-2320	03/15/2000	2000-76278	\$135,000	1	<u>3100</u>
MIDDLETON PLEZ TR	List Owners	2709 GOLDEN RAIN RD , WALNUT CREEK, CA 94595-1980	03/09/2000	2000-70264		1	<u>3100</u>
LERVAN DAVID TR & MIDDLETON PLEZ TR	List Owners	2709 GOLDEN RAIN RD , WALNUT CREEK, CA 94595-1980	01/26/2000	2000-21956		1	<u>3100</u>
CARVER JAMES L SR & ELIZABETH L	List Owners	4066 WOOLSEY RD , SANTA ROSA, CA 95401-3829	12/05/1990	1990-318521		1	<u>3100</u>
CARVER ELIZABETH L & JAMES I SR	List Owners	1646 W LIVORNA RD , ALAMO, CA 94507-1019	12/14/1986	1986-325896		2	<u>3100</u>
MADLER JOHN J & THELMA A	List Owners	1030 DUTTON AVE , SAN LEANDRO, CA 94577-2158	03/01/1978	TRAN-26931		1	<u>3100</u>
MADLER J J + THELMA A	List Owners	2145 35TH AVE , OAKLAND, CA 94601-3124	03/01/1969	TRAN-26932		1	<u>3100</u>

All information on this site is to be assumed accurate for property assessment purposes only, and is based upon the Assessor's knowledge of each property. Caution is advised for use other than its intended purpose.

The Alameda County Intranet site is best viewed in Internet Explorer Version 5.5 or later.
 Click [here](#) for more information regarding supported browsers.

Copyright © 2001 Alameda County