

Detterman, Mark, Env. Health

From: Detterman, Mark, Env. Health
Sent: Thursday, September 24, 2015 9:43 AM
To: 'Sami Malaeb'
Subject: RE: Do You Have a Preferred Report Submittal Date? (2145 35th Ave, Oakland; Chevron 9-8861; RO2945)

Hi Sami,
Thanks for the updated figure; the alternate locations look reasonable. I'll look forward to the report!

Mark Detterman
Senior Hazardous Materials Specialist, PG, CEG
Alameda County Environmental Health
1131 Harbor Bay Parkway
Alameda, CA 94502
Direct: 510.567.6876
Fax: 510.337.9335
Email: mark.detterman@acgov.org

PDF copies of case files can be downloaded at:

<http://www.acgov.org/aceh/lop/ust.htm>

From: Sami Malaeb [<mailto:s.malaeb@comcast.net>]
Sent: Thursday, September 24, 2015 7:24 AM
To: Detterman, Mark, Env. Health
Subject: RE: Do You Have a Preferred Report Submittal Date? (2145 35th Ave, Oakland; Chevron 9-8861; RO2945)

Hi Mark:

As we discussed earlier this month, the alternate locations of soil gas borings SG-4 and SG-5 are shown on the attached figure. As you suggested, the location of SG-4 was moved to be near BH-17.

Let me know if you have any questions.

Have a good day.

Sami Malaeb, P.E., QSP/QSD
TEL: (925) 858-9608
Email: s.malaeb@comcast.net

From: Detterman, Mark, Env. Health [<mailto:Mark.Detterman@acgov.org>]
Sent: Wednesday, September 02, 2015 9:32 AM
To: 'Sami Malaeb'
Subject: RE: Do You Have a Preferred Report Submittal Date? (2145 35th Ave, Oakland; Chevron 9-8861; RO2945)

Now that I have a date, you should get it today!

Mark Detterman
Senior Hazardous Materials Specialist, PG, CEG
Alameda County Environmental Health
1131 Harbor Bay Parkway
Alameda, CA 94502
Direct: 510.567.6876
Fax: 510.337.9335
Email: mark.detterman@acgov.org

PDF copies of case files can be downloaded at:

<http://www.acgov.org/aceh/lop/ust.htm>

From: Sami Malaeb [<mailto:s.malaeb@comcast.net>]
Sent: Tuesday, September 01, 2015 6:15 PM
To: Detterman, Mark, Env. Health
Subject: RE: Do You Have a Preferred Report Submittal Date? (2145 35th Ave, Oakland; Chevron 9-8861; RO2945)

Hi Mark:

I fact I scheduled the next phase of work at 2145 35th Avenue on the 29h of September. November 6th date for the report will be fine. When do you think I expect your regulatory letter in response to the last report? I will call you later for more coordination.

Thanks for your help and support.

Sami Malaeb, P.E., QSP/QSD
TEL: (925) 858-9608
Email: s.malaeb@comcast.net

From: Detterman, Mark, Env. Health [<mailto:Mark.Detterman@acgov.org>]
Sent: Tuesday, September 01, 2015 2:58 PM
To: 'Sami Malaeb'
Subject: Do You Have a Preferred Report Submittal Date? (2145 35th Ave, Oakland; Chevron 9-8861; RO2945)

Sami,
I had a chance to review your report, and just had one question – are you targeting a submittal date? Say perhaps November 6th? I could push out further, but I recall Peter wanted to move this as quickly as possible. Either way, you could still submit sooner. Let me know and I'll respond to memorialize it.
Thanks,

Mark Detterman
Senior Hazardous Materials Specialist, PG, CEG
Alameda County Environmental Health
1131 Harbor Bay Parkway
Alameda, CA 94502
Direct: 510.567.6876
Fax: 510.337.9335

Email: mark.detterman@acgov.org

PDF copies of case files can be downloaded at:

<http://www.acgov.org/aceh/lop/ust.htm>

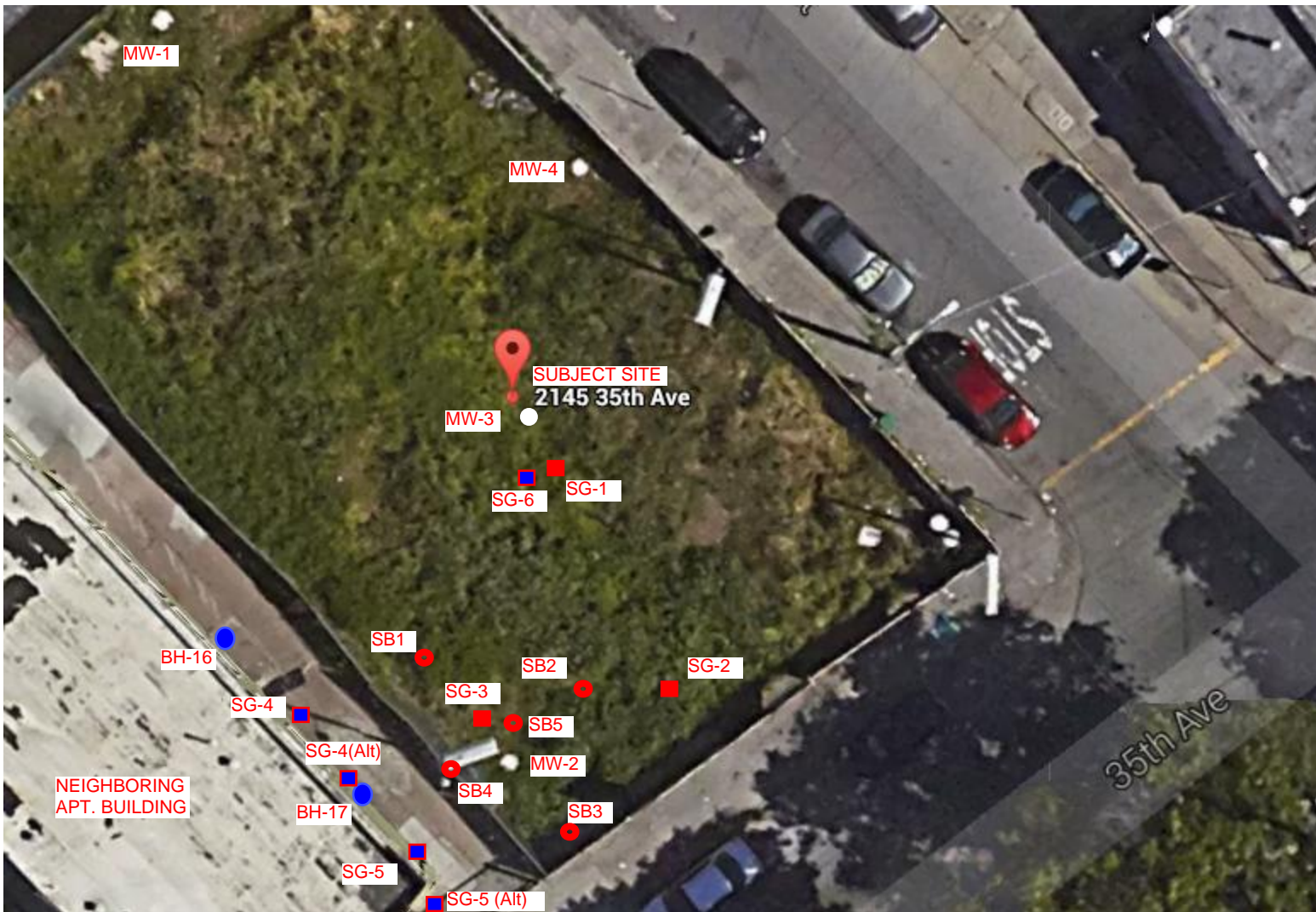

Approximate Scale :
1 inch = 20 feet



■ Already Sampled
Soil Gas Locations

■ Proposed Soil Gas
Sampling Location

● Drilled soil borings

● Proposed soil borings
to delineate the future
excavation

Figure 6- Approximate Locations of Drilled Soil Gas Borings and Proposed Borings