

ASSESSOR'S MAP 99

Code Area Nos. 16-071, 64-005, 16-073

1331

SCALE: 1" = 400'

- (A) TR. 5325 163/11
- (B) P.M. 4847 165/59
- (C) P.M. 5594 187/52
- (D) P.M. 5693 189/94
- (F) P.M. 7022 225/58
- (G) TR. 6889 245/75
- (H) P.M. 7907 266/10-11

REVISED: 1-5-87 BY 5-12-91 BY 9-26-97 WL
 3-09-87 CSL 6-21-91 BY
 9-14-87 BV 2-20-92 BV
 1-24-88 BY 5-17-93 PB
 7-24-88 BY 2-6-96 RC
 9-13-89 BV
 11-29-89 JT
 4-27-90 CSL
 6-23-90 JT
 8-23-93 ZL
 9-27-93 ZL

DRAWN: 11-3-86 PB
 7-01-84 CSL
 10-07-84 CSL
 12-27-86 CSL
 8-16-88 CSL
 9-28-89 CSL
 12-22-89 CSL
 3-05-92 CSL
 10-14-92 ES

FORMERLY: POR. BLKS: 250 B 3601

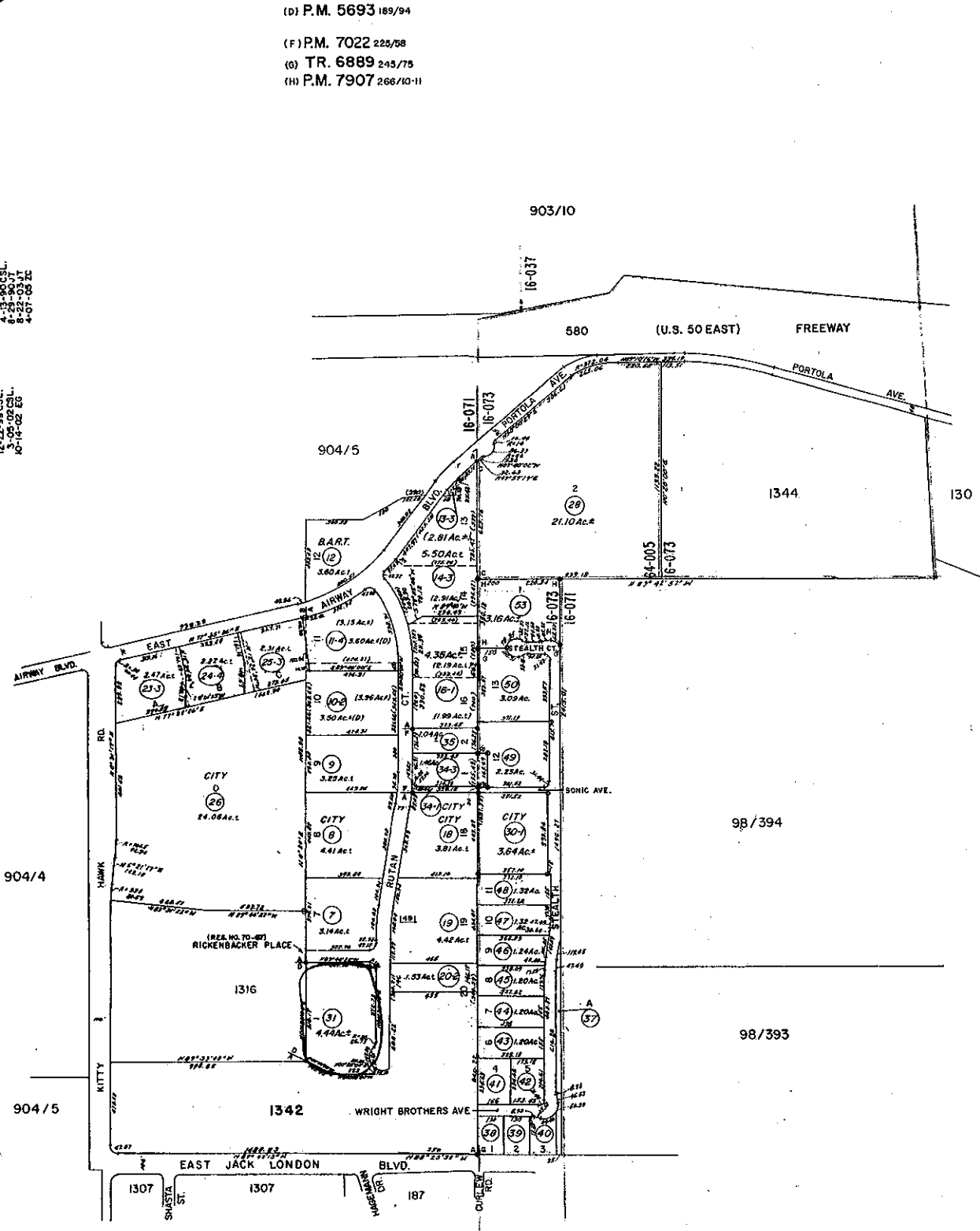



COUNTY OF ALAMEDA
Assessor's Office

[HELP](#)

Property Value System

History

Value

Transfer

Map

Glossary

[New Query](#)

Parcel Number: 99-1331-31 Inactive: N Lien Date: 01/01/2007 Owner: LIVERMORE AMADOR VALLEY TRANSIT AUTHORITY
 Property Address: RUTAN CT , LIVERMORE, CA 94550
[Parcel History](#)

Mailing Name	Historical Mailing Address	Document Date	Document Number	Value From Parcel Use Trans Tax Count
LIVERMORE AMADOR VALLEY TRANSIT AUTHORITY	87 FENTON ST # 200, LIVERMORE, CA 94550-4100	10/05/1988	1988-253359	3 0300

All information on this site is to be assumed accurate for property assessment purposes only, and is based upon the Assessor's knowledge of each property. Caution is advised for use other than its intended purpose.

The Alameda County Intranet site is best viewed in Internet Explorer Version 5.5 or later.
 Click [here](#) for more information regarding supported browsers.

Copyright © 2001 Alameda County

Parcel History:

Formerly : 99-1331-5
 99-1331-6

[Close Window](#)



COUNTY OF ALAMEDA
Assessor's Office

[HELP](#)

Property Value System

[History](#)

[Value](#)

[Transfer](#)

[Map](#)

[Glossary](#)

[New Query](#)

Parcel Number: 99-1331-5 Inactive: Y Lien Date: 01/01/2007 Owner: LIVERMORE AMADOR VALLEY TRANSIT AUTHORITY
 Property Address: RUTAN CT , LIVERMORE, CA 94550
[Parcel History](#)

Mailing Name	Historical Mailing Address	Document Date	Document Number	Value From Trans Tax	Parcel Use Count
LIVERMORE AMADOR VALLEY TRANSIT AUTHORITY	87 FENTON ST # 200, LIVERMORE, CA 94550-4100	10/05/1988	1988-253359		<u>3</u> <u>0000</u>
MARKBOROUGH CALIFORNIA PROPERTIES INC	595 MARKET ST STE 2130, SAN FRANCISCO, CA 94105-2832	05/20/1985	1985-96337		<u>26</u> <u>0000</u>

All information on this site is to be assumed accurate for property assessment purposes only, and is based upon the Assessor's knowledge of each property. Caution is advised for use other than its intended purpose.

The Alameda County Intranet site is best viewed in Internet Explorer Version 5.5 or later.
 Click [here](#) for more information regarding supported browsers.

Copyright © 2001 Alameda County



COUNTY OF ALAMEDA
Assessor's Office

Property Value System

[History](#)

[Value](#)

[Transfer](#)

[Map](#)

[Glossary](#)

[HELP](#)

[New Query](#)

Parcel Number: **99-1331-6** Inactive: Y Lien Date: **01/01/2007** Owner: **LIVERMORE AMADOR VALLEY TRANSIT AUTHORITY**
 Property Address: **RUTAN CT , LIVERMORE, CA 94550**
[Parcel History](#)

Mailing Name	Historical Mailing Address	Document Date	Document Number	Value From Trans	Parcel Use Tax Count
LIVERMORE AMADOR VALLEY TRANSIT AUTHORITY	87 FENTON ST # 200, LIVERMORE, CA 94550-4100	10/05/1988	1988-253359	3	0000
MARKBOROUGH CALIFORNIA PROPERTIES INC	595 MARKET ST STE 2130, SAN FRANCISCO, CA 94105-2832	05/20/1985	1985-96337	26	0000

All information on this site is to be assumed accurate for property assessment purposes only, and is based upon the Assessor's knowledge of each property. Caution is advised for use other than its intended purpose.

The Alameda County Intranet site is best viewed in Internet Explorer Version 5.5 or later.
 Click [here](#) for more information regarding supported browsers.

Copyright © 2001 Alameda County