

# ASSESSOR'S MAP 39

Code Area Nos. 17-045

3291

Scale: 1" = 100'

- (A) ELECTRIC LOOP TRACT 28/65
- (C) P.M. 7755 266/46-47

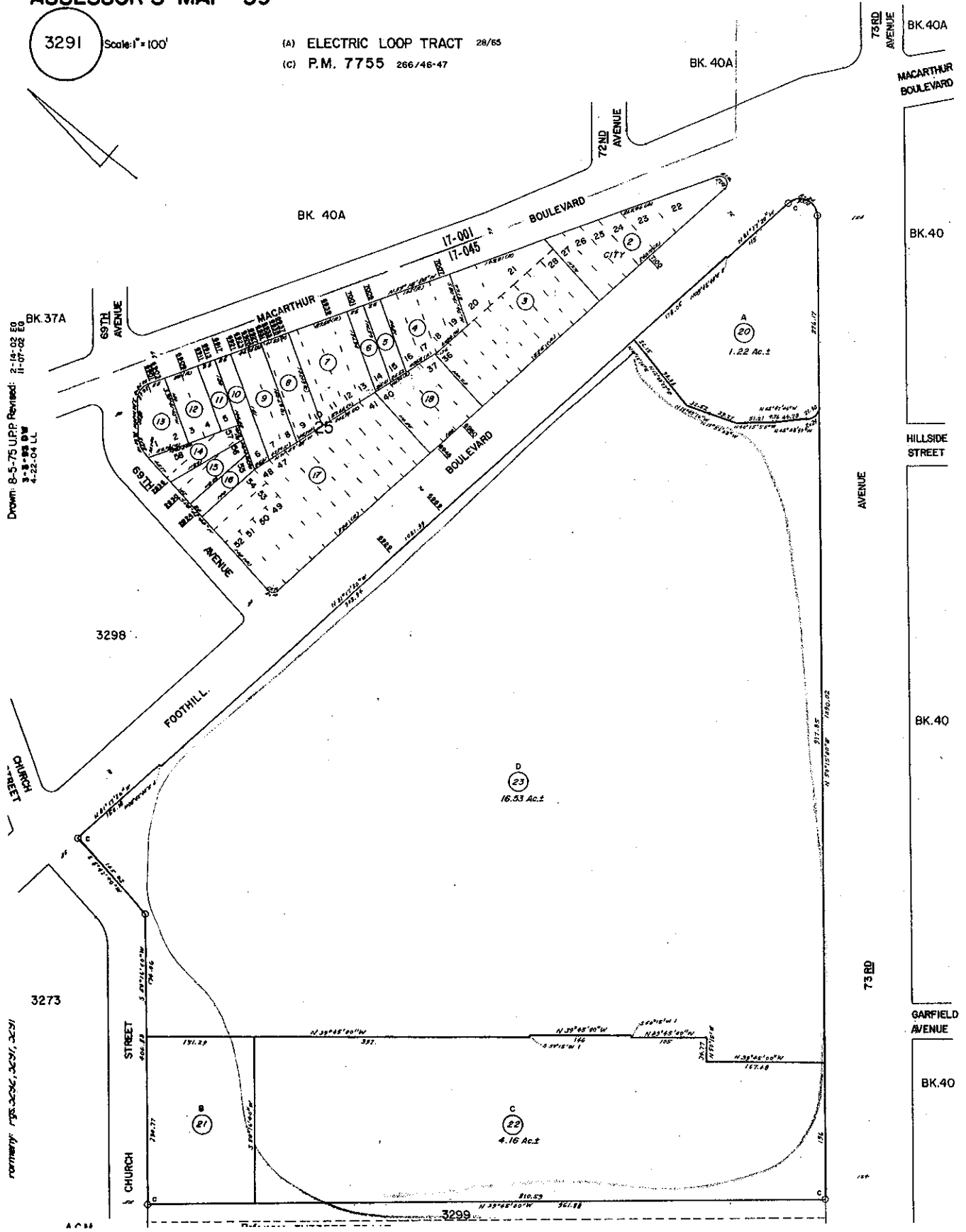

Drawn: 8-5-75 LPP Revised: 2-14-02 E0  
1-1-02 BW  
4-22-04 LL

northern: 175-3036, 3037, 3038

3298

3273

3299

ACM



COUNTY OF ALAMEDA  
**Assessor's Office**

[HELP](#)

**Property Value System**

[History](#)

[Value](#)

[Transfer](#)

[Map](#)

[Glossary](#)

[New Query](#)

Parcel Number: 39-3291-22 Inactive: N Lien Date: 01/01/2007 Owner: EASTMONT OAKLAND LLC

Property Address: 73RD AV , OAKLAND, CA 94605

[Parcel History](#)

Mailing Name	Historical Mailing Address	Document Date	Document Number	Value From Trans	Parcel Use Tax Count
EASTMONT OAKLAND LLC	7200 BANCROFT AVE STE 1, OAKLAND, CA 94605-2413	01/24/2005	2005-27188		<u>2</u> <u>3300</u>
EASTMONT TOWN CENTER COMPANY LLC	7200 BANCROFT AVE STE 1, OAKLAND, CA 94605-2413	01/22/1996	1996-13436		<u>8</u> <u>3300</u>

All information on this site is to be assumed accurate for property assessment purposes only, and is based upon the Assessor's knowledge of each property. Caution is advised for use other than its intended purpose.

The Alameda County intranet site is best viewed in Internet Explorer Version 5.5 or later.  
Click [here](#) for more information regarding supported browsers.

Copyright © 2001 Alameda County



COUNTY OF ALAMEDA  
**Assessor's Office**

[HELP](#)

**Property Value System**

[History](#)

[Value](#)

[Transfer](#)

[Map](#)

[Glossary](#)

[New Query](#)

Parcel Number: 39-3291-23 Inactive: N Lien Date: 01/01/2007 Owner: EASTMONT OAKLAND LLC  
 Property Address: 6929 FOOTHILL BLVD , OAKLAND, CA 94605-2405  
[Parcel History](#)

Mailing Name	Historical Mailing Address	Document Date	Document Number	Value From Trans	Parcel Use Tax Count
EASTMONT OAKLAND LLC	7200 BANCROFT AVE STE 1, OAKLAND, CA 94605-2413	01/24/2005	2005-27188		2 3300
EASTMONT TOWN CENTER COMPANY LLC	7200 BANCROFT AVE STE 1, OAKLAND, CA 94605-2413	01/22/1996	1996-13436		8 3300

All information on this site is to be assumed accurate for property assessment purposes only, and is based upon the Assessor's knowledge of each property. Caution is advised for use other than its intended purpose.

The Alameda County Intranet site is best viewed in Internet Explorer Version 5.5 or later.  
 Click [here](#) for more information regarding supported browsers.

Copyright © 2001 Alameda County