

ASSESSOR'S MAP 941

Code Area Nos. 26-000 26-700

1401 Scale: 1" = 200'

RANCHO SAN RAMON (J.M. Amador) (Bk.A Pat. Pg.172)
JEREMIAH FALLON TRACT (Bk. 3 Pg.1)
P.M. 786 (Bk.72 Pg.25)
P.M. 728 (Bk. 72 Pg.24) (AMENDED)
P.M. 725 (Bk. 72 Pg.23) (AMENDED)
P.M. 843 (Bk. 76 Pg.5)
P.M. 1102 (Bk. 79 Pg.25)
Rev. Acreage (Bk.88 Pg.51)

12-15-87 BV 7-18-88 PG 3-19-00 CSL
 2-15-88 PG 8-20-88 PG 4-02-01 CSL
 3-06-88 CSR 2-06-88 CSR 4-02-03 EG
 2-16-88 CSR 2-16-88 CSR 4-23-03 LL
 2-28-94 PG 6-3-94 PG 6-3-94 PG
 4-23-03 LL 5-21-05 CSL
 4-24-00 PB 4-24-00 PB

Drawn: 31-72 RM
 7-10-81 PG
 4-27-82 RG

Formerly: Per. Blk. 1400

NOTE: MINERAL RIGHTS Assignment

712 26-700

AC.M. 47, 48

Reference

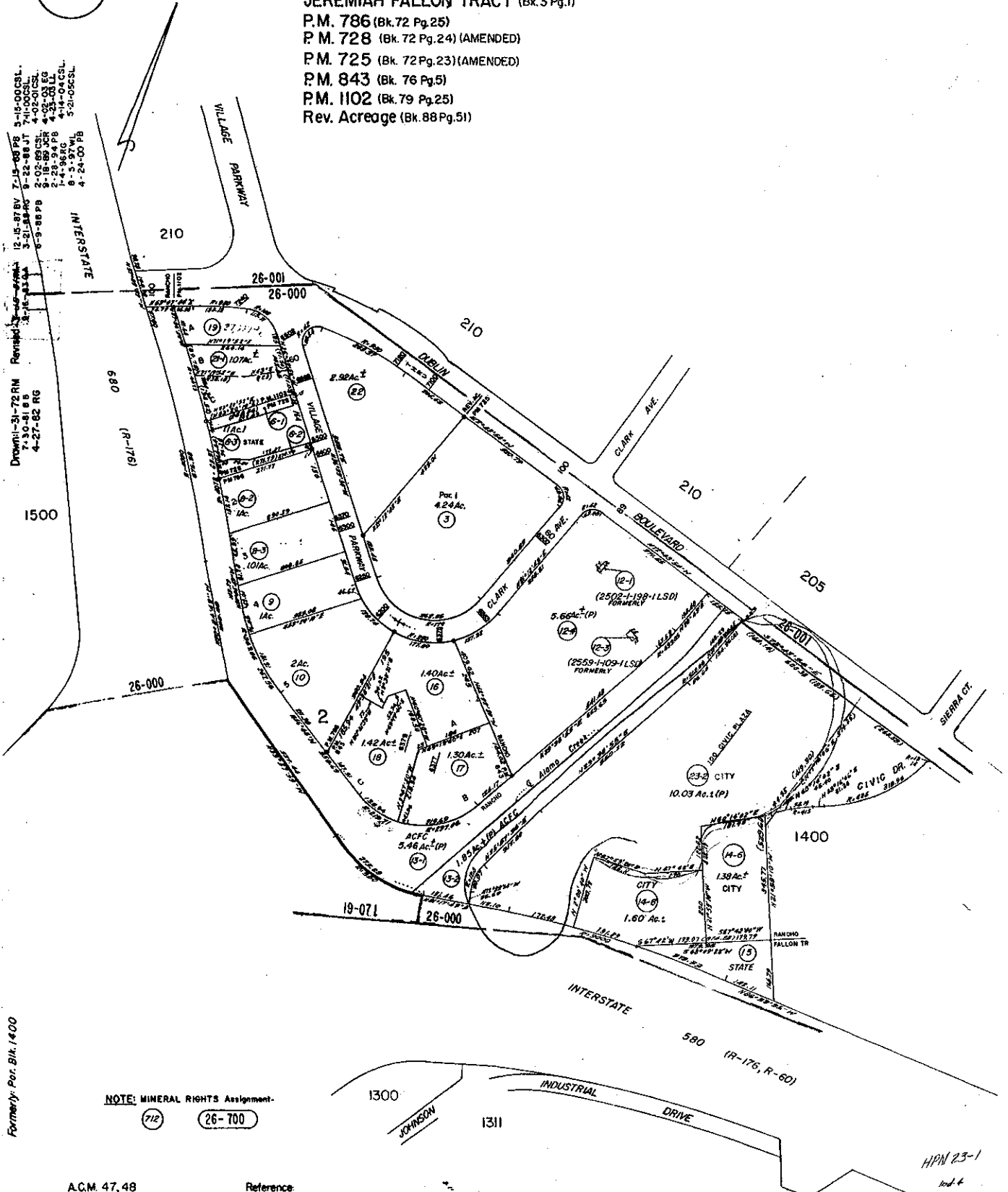

HPIN 23-1
 Ind. 4



COUNTY OF ALAMEDA
Assessor's Office

[HELP](#)

Property Value System

History

Value

Transfer

Map

Glossary

[New Query](#)

Parcel Number: 941-1401-23-2 Inactive: N Lien Date: 01/01/2006 Owner: CITY OF DUBLIN
 Property Address: 200 CIVIC PLZ , DUBLIN, CA 94568-2619
[Parcel History](#)

Mailing Name	Historical Mailing Address	Document Date	Document Number	Value From	Parcel Use Trans Tax Count
CITY OF DUBLIN c/o CITY CLERK	100 CIVIC PLZ , DUBLIN, CA 94568-2658	04/12/1999	1999-149007	1	<u>0300</u>
DUBLIN INFORMATION INC	PO BOX 2340 , DUBLIN, CA 94568-0233	03/07/1988	1988-57306	2	<u>0300</u>

All information on this site is to be assumed accurate for property assessment purposes only, and is based upon the Assessor's knowledge of each property. Caution is advised for use other than its intended purpose.

The Alameda County Intranet site is best viewed in Internet Explorer Version 5.5 or later.
 Click [here](#) for more information regarding supported browsers.

Copyright © 2001 Alameda County