

ASSESSOR'S MAP 5 of Map No. 2 of Watts Tract (Bk. 6, Pg. 13)
 Scale: 1" = 40'

Code Area No. 17-046

478
682

36TH

480

ST

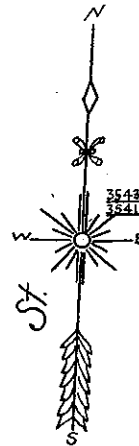

MacArthur

Freeway

REV. 8-18-75 S.M.
 12-20-78 C.E.L.
 4-28-04 L.L.

35TH

ST

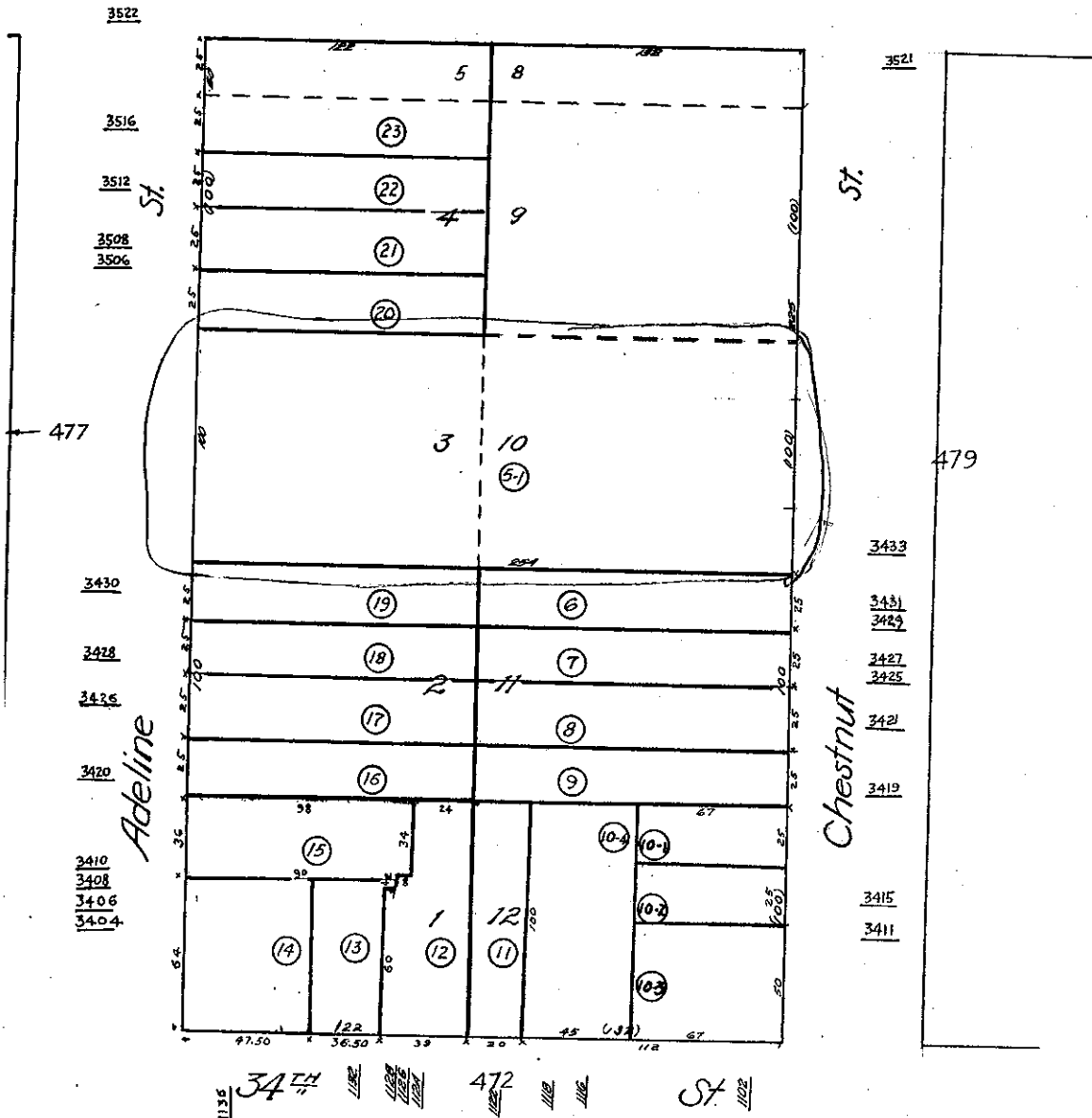



COUNTY OF ALAMEDA
Assessor's Office

[HELP](#)

Property Value System

[History](#)

[Value](#)

[Transfer](#)

[Map](#)

[Glossary](#)

[New Query](#)

Parcel Number: 5-478-5-1 Inactive: N Lien Date: 01/01/2006 Owner: ZIMMERMAN RONALD S HEIRS OF EST & ZIMMERMAN S ETAL
Property Address: 3433 CHESTNUT ST , OAKLAND, CA 94608-4226

Current Mailing Address as of 07/27/2006: ZIMMERMAN RONALD S & STEFFI R, 6330 SWAINLAND RD , OAKLAND, CA 94611

Mailing Name	Historical Mailing Address	Document Date	Document Number	Value From Parcel Use Trans Tax Count
ZIMMERMAN RONALD S HEIRS OF EST & ZIMMERMAN S ETAL	6330 SWAINLAND RD , OAKLAND, CA 94611	08/08/2005	TRAN-250193	3 4100
ZIMMERMAN RONALD S & STEFFI R List Owners	74 CASTLE PARK WAY , OAKLAND, CA 94611-2746	11/17/1980	1980-202988	2 4100
VALLEY + COAST TRANSIT CO	3433 CHESTNUT ST , OAKLAND, CA 94608-4226	05/11/1961	AS-57378	1 4100

All information on this site is to be assumed accurate for property assessment purposes only, and is based upon the Assessor's knowledge of each property. Caution is advised for use other than its intended purpose.

The Alameda County Intranet site is best viewed in Internet Explorer Version 5.5 or later.
Click [here](#) for more information regarding supported browsers.

Copyright © 2001 Alameda County