

ASSESSOR'S MAP 7

Code Area No. 17-046

7

Map of the Hougham Tract, (Bk. 4, P. 2)

Scale: 1"=40'

575
757

580

Twentyfourth Street

Rev. 11-25-1914
1915
4-28-04 EG

Street

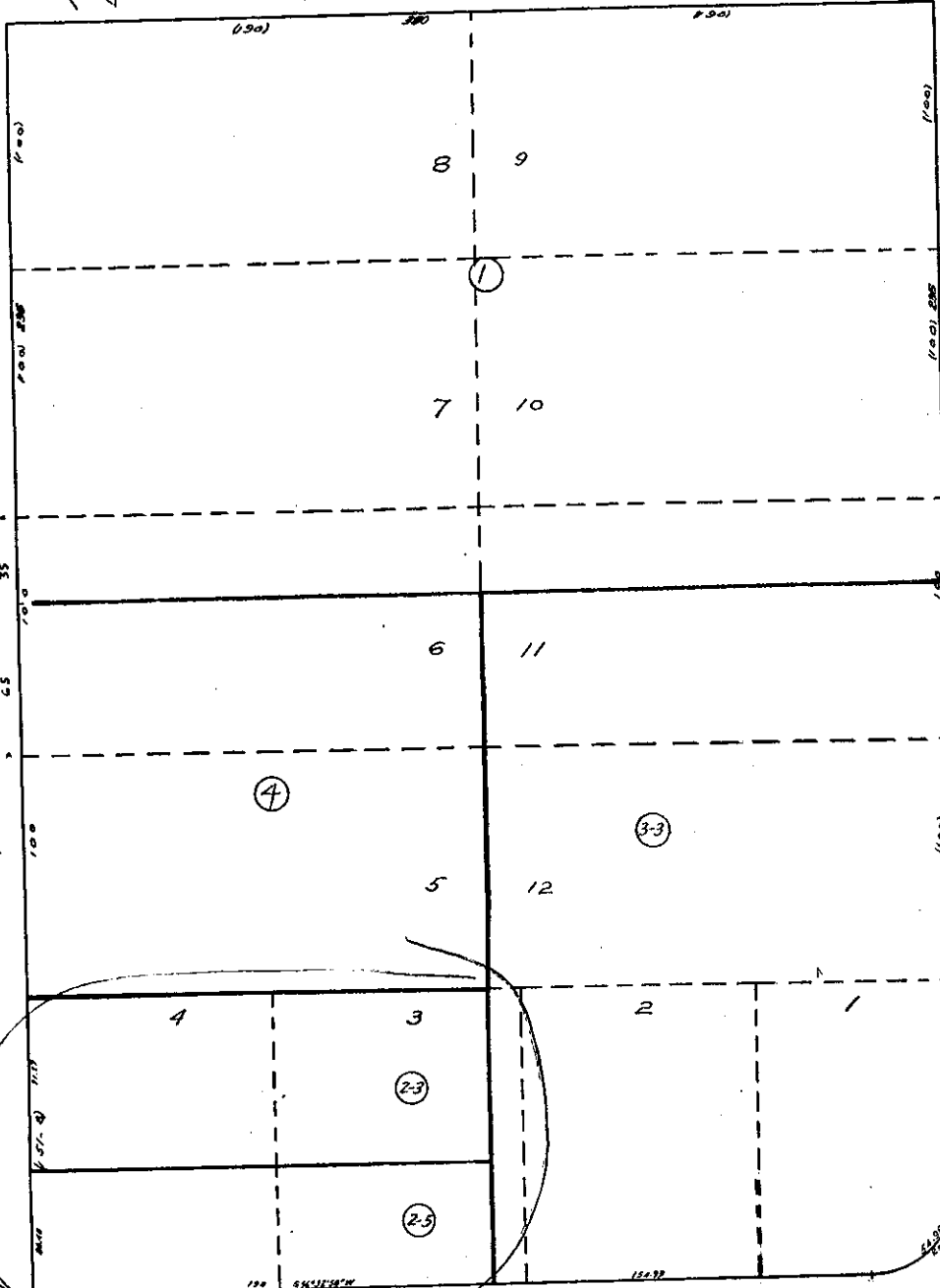

Street

574

2220

2230

Wood Street

2222

2200

2200

2200

2200

1720

35

65

65

2217

1000

1000

1000

1000

1000

1000

1000

1000

1000

1000

1000

1000

1000

1000

576

West Grand Ave (22nd St) 572



COUNTY OF ALAMEDA
Assessor's Office

[HELP](#)

Property Value System

History

Value

Transfer

Map

Glossary

[New Query](#)

Parcel Number: 7-575-2-5 Inactive: N Lien Date: 01/01/2006 Owner: LUCCHESI ALAN

Property Address: 2200 WOOD ST , OAKLAND, CA 94607-1713

Economic Unit

Mailing Name	Historical Mailing Address	Document Date	Document Number	Value From Trans	Parcel Use Tax Count
LUCCHESI ALAN	2200 WOOD ST , OAKLAND, CA 94607-1713	10/04/2001	2001-379742	2	<u>4100</u>
LUCCHESI ALAN	2200 WOOD ST , OAKLAND, CA 94607-1713	06/24/1998	1998-217308	2	<u>4100</u>
SARKISIAN ENIKO M & KEVIN c/o DEPENDABLE FURNITURE	List Owners 111 SAN LEANDRO BLVD , SAN LEANDRO, CA 94577-1523	09/04/1990	1990-237185	2	<u>4100</u>
SARKISIAN KEITH & SARKISIAN ENIKO M	List Owners 227 HAWKINS ST , VALLEJO, CA 94591-7002	02/28/1990	1990-55904	2	<u>4100</u>
BOWERS WALTER I & LYNDA S	List Owners 55 PARAISO CT , DANVILLE, CA 94526-4914	07/18/1979	1979-140382	2	<u>4100</u>
BOWERS WALTER I & LYNDA S	2200 WOOD ST , OAKLAND, CA 94607-1713	11/06/1974	1974-142559	2	<u>4100</u>
PIO LESTER C & ADAMS ROBERT G TRS	2200 WOOD ST , OAKLAND, CA 94607-1713	11/06/1974	1974-142558	3	<u>4100</u>
PIO LESTER C + VIOLA W	2200 WOOD ST , OAKLAND, CA 94607-1713	03/01/1969	TRAN-4903	1	<u>4100</u>

All information on this site is to be assumed accurate for property assessment purposes only, and is based upon the Assessor's knowledge of each property. Caution is advised for use other than its intended purpose.

The Alameda County Intranet site is best viewed in Internet Explorer Version 5.5 or later.
Click [here](#) for more information regarding supported browsers.

Copyright © 2001 Alameda County



COUNTY OF ALAMEDA
Assessor's Office

[HELP](#)**Property Value System**[History](#)[Value](#)[Transfer](#)[Map](#)[Glossary](#)[New Query](#)

Parcel Number: 7-575-2-3 Inactive: N Lien Date: 01/01/2006 Owner: LUCCHESI ALAN

Property Address: 2222 WOOD ST , OAKLAND, CA 94607-1713

Economic Unit

Mailing Name	Historical Mailing Address	Document Date	Document Number	Value From Trans Tax	Parcel Use Count
LUCCHESI ALAN	2200 WOOD ST , OAKLAND, CA 94607-1713	10/04/2001	2001-379742		2 4100
LUCCHESI ALAN	2200 WOOD ST , OAKLAND, CA 94607-1713	06/24/1998	1998-217308		2 4100
SARKISIAN ENIKO M & KEVIN c/o DEPENDABLE FURNITURE	List Owners 111 SAN LEANDRO BLVD , SAN LEANDRO, CA 94577-1523	09/04/1990	1990-237185		2 4100
SARKISIAN KEITH & SARKISIAN ENIKO M	List Owners 227 HAWKINS ST , VALLEJO, CA 94591-7002	02/28/1990	1990-55904		2 4100
BOWERS WALTER I & LYNDA S	List Owners 55 PARAISO CT , DANVILLE, CA 94526-4914	07/18/1979	1979-140382		2 4100
BOWERS WALTER I & LYNDA S	2222 WOOD ST , OAKLAND, CA 94607-1713	11/06/1974	1974-142559		2 4100
PIO LESTER C & ADAMS ROBERT G TRS	2222 WOOD ST , OAKLAND, CA 94607-1713	11/06/1974	1974-142558		3 4100
PIO LESTER C + VIOLA W	2222 WOOD ST , OAKLAND, CA 94607-1713	03/11/1963	AU-42338		1 4100

All information on this site is to be assumed accurate for property assessment purposes only, and is based upon the Assessor's knowledge of each property. Caution is advised for use other than its intended purpose.

The Alameda County Intranet site is best viewed in Internet Explorer Version 5.5 or later.
Click [here](#) for more information regarding supported browsers.

Copyright © 2001 Alameda County