

ASSESSOR'S MAP 4

Code Area Nos. 17-046

63

Scale: 1" = 50'

CENTER ST. HOME LOTS (Bk. Dds. W Pg. 800)
EIGHTH ST. TRACT (Bk. 7 Pg. 22)

UPON: 11-00 NY
REVISIONS: 3-05-83 CS
1-08-82 CSL
4-19-02 WL
4-27-04 PB

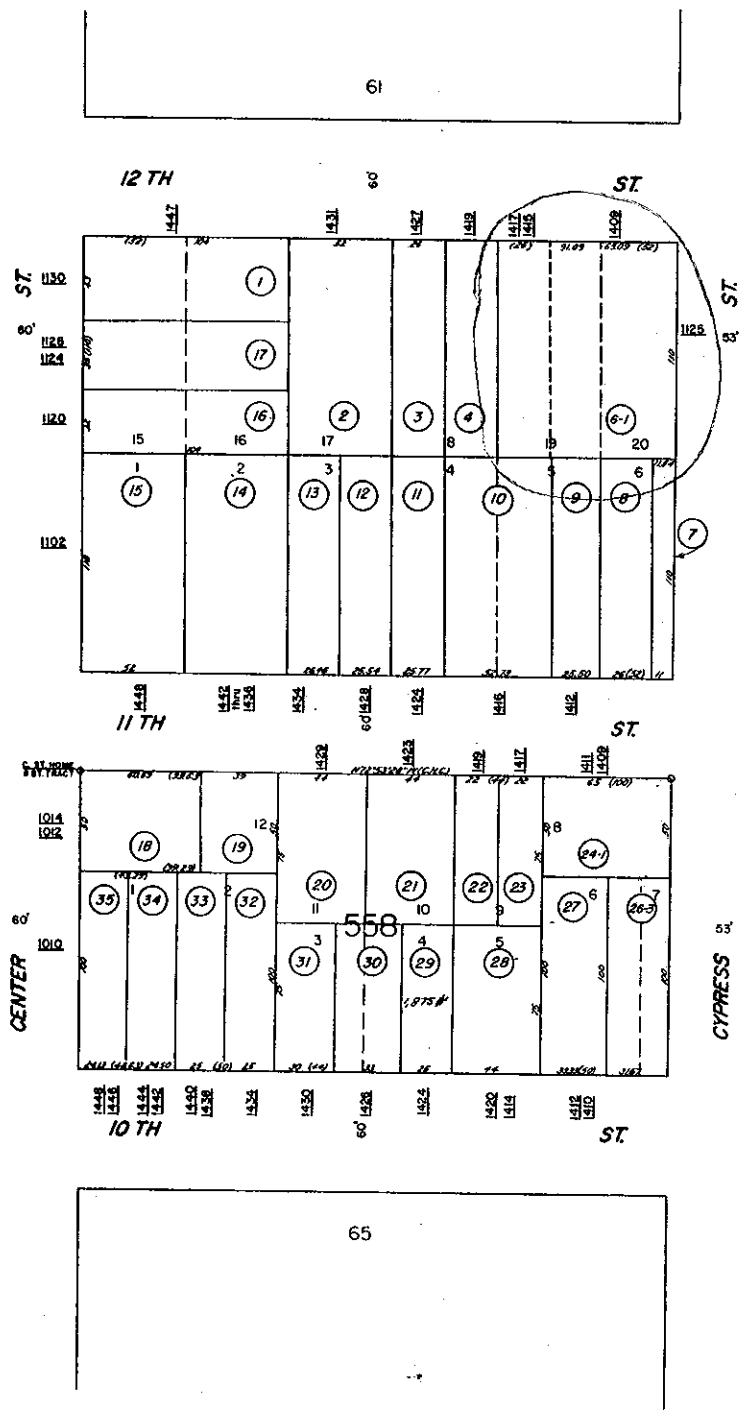

(NIMITZ (4-ALA-880 D.K. 000060-01-01) 2001-231653, 4-29-01 FREeway) (R-7)

POR. 7-521-2



COUNTY OF ALAMEDA

Assessor's Office**Property Value System****History**

Value

Transfer

Map

Glossary

[HELP](#)[New Query](#)

Parcel Number: 4-63-5 Inactive: Y Lien Date: 01/01/2006 Owner: THOMPSON EDWARD C & SHIRLEY E TRUST

Property Address: 1415 12TH ST , OAKLAND, CA 94607-2003

[Parcel History](#)

Mailing Name	Historical Mailing Address	Document Date	Document Number	Value From Trans Tax	Parcel Use Count
THOMPSON EDWARD C & SHIRLEY E TRUST	1155 HOPKINS ST , BERKELEY, CA 94702-1359	10/26/1998	1998-375109		2 <u>4000</u>
THOMPSON EDWARD C	1155 HOPKINS ST , BERKELEY, CA 94702-1359	02/17/1995	1995-38500		2 <u>4000</u>
THOMPSON EDWARD C	1155 HOPKINS ST , BERKELEY, CA 94702-1359	12/04/1990	1990-318146		2 <u>4000</u>
THOMPSON MARCUS G & EDWARD C c/o EDWARD THOMPSON	1155 HOPKINS ST , BERKELEY, CA 94702-1359	10/08/1975	1975-145860		2 <u>4000</u>
THRIFTY MAC OIL CO	1155 HOPKINS ST , BERKELEY, CA 94702-1359	03/01/1969	TRAN-2658		1 <u>4000</u>

All information on this site is to be assumed accurate for property assessment purposes only, and is based upon the Assessor's knowledge of each property. Caution is advised for use other than its intended purpose.

The Alameda County Intranet site is best viewed in Internet Explorer Version 5.5 or later.
Click [here](#) for more information regarding supported browsers.

Copyright © 2001 Alameda County